Oakland and Vicinity: Cloudy or foggy tonight and Tuesday morning, becoming fair during the day; moderate westerly winds.

Exclusive Associated Press Service

Oakland Tribune

United Press International News Service

HOME Edition

VOLUME XCIX—THREE CENTS—SUNDAY TEN CENTS. OAKLAND, CALIFORNIA, MONDAY EVENING, SEPTEMBER 3, 1923. B 30 PAGES Copyright, 1923, by TRIBUNE Publishing Co. NO. 6

220,000 KILLED IN JAPANESE HOLOCAUST; FLAMES WIPE OUT TOKYO AND YOKOHAMA; ONE ISLAND DISAPPEARS IN CATACLYSM

OSAKA, Japan, Sept. 3.---(United Press.)---Approximately 220,000 lives are feared to have been lost in the greatest disaster of Japanese history when earthquakes, fires and floods destroyed Tokyo and Yokohama Saturday.

One hundred thousand were killed in the capital, according to latest reports by airplane, and a like number is believed to have perished in the port city of Yokohama.

Japan has been set back a generation by the disaster, the Osaka Mainichi says.

The financial loss from the earthquake which threw down many of the finest modern structures of the capital, destroyed bridges, tunnels, manufacturing plants, banks and residences and from the fires which followed and are still raging beyond control, has been inestimable.

Japan will lose her position as fourth power of the world, according to the Mainichi, because the country has no financial reserve. The largest companies are bankrupt; insurance concerns and many of the strongest banks are probably ruined. The country's manufacturing interests are blasted.

BRITAIN WILL GO LIMIT TO CURB ROME

Lord Robert Instructed to Support the Covenant at Geneva Assembly in the Italian-Greco Impasse

In Meanwhile, Jugo-Slavia Threatens to Mobilize If Italy Masses Troops in Epirus; Greece Protests

ATHENS, Sept. 3.—(By International News Service.) — A squadron of Italian dreadnoughts which covered the occupation of Corfu departed for an unknown destination today. Order prevails at Corfu.

ATHENS, Sept. 3.—(By The Associated Press.) — A violent demonstration against Italy took place today after solemn funeral services had been held in the Catholic cathedral for the victims of the Corfu bombardment. The crowd burned an Italian flag and attacked the Italian legation.

CONSTANTINOPLE, Sept. 3.—Italian torpedoboats at Smyrna have received orders to join the Italian Adriatic fleet immediately.

LONDON, Sept. 3.—(By Associated Press.)—Reuter's today says that it understands the Italian government has instructed its representative on the League of Nations to abstain from further discussions of the Greeco-Italian dispute.

LONDON, Sept. 3.—(By The Associated Press.)—Great Britain will go the limit in supporting the covenant of the League of Nations in the Greco-Italian imbroglio, it was stated today in authoritative quarters. Lord Robert Cecil has been instructed at Geneva to support the covenant unreservedly and the British hopes are centered on his ability and experience in league affairs.

The British attitude, which has been strengthened with the return of Foreign Secretary Marquis Curzon to London, is to leave the entire question to the league until that body finally disposes of it.

BY UNITED PRESS LEASED WIRE TO TRIBUNE.

ATHENS, Sept. 3.—Jugo-Slavia will take "designated measures" in the event Italy orders mobilization of her military forces or land troops at Epirus, Belgrade has informed the Greek government.

Belgrade and Athens are in constant touch regarding the Italian moves in the imbroglio precipitated by the assassination of five Italian officers in Greece and the Greek refusal to submit to all conditions of Premier Mussolini's ultimatum.

Jugo-Slavia will regard Italian attempts to permanently occupy Corfu, key to the Adriatic, as an invasion of Jugo-Slavian rights, it is understood, as such occupation would amount to bottling up the leading member of the little entente.

ATHENS, Sept. 3.—(By the Associated Press.)—Greece has addressed an energetic protest to the allies against the bombardment by the Italians of Corfu and the resultant killing of refugees.

Signor Montagna, the Italian minister, on behalf of the Italian government, yesterday afternoon informed Foreign Minister Alexandris that Italy will refuse to recognize the decision of the League of Nations in the present controversy between Italy and Greece.

Reports that the Greek cabinet had resigned are unfounded. Former Premier Zaimis has definitely accepted the leadership of the reconciliation party. Elections will be held October 28.

Coolidge Calls On Nation for Relief Funds

WASHINGTON, Sept. 3.—An appeal to the American people to contribute to the relief of the people of Japan, was issued today by President Coolidge.

The American Red Cross was designated as the organization to which relief contributions should be transmitted.

The text of the proclamation follows:

"To the People of the U. S.:

"An overwhelming disaster has overtaken the people of the friendly nation of Japan. While its extent has not as yet been officially reported, enough is known to justify the statement that the cities of Tokyo and Yokohama and surrounding towns and villages have been largely, if not completely, destroyed by earthquake, fire and flood, with the resultant appalling loss of life and destitution and distress, requiring measures of urgent relief.

"Such assistance as is within the means of the executive department of the government will be rendered; but, realizing the great suffering which now needs relief, and will need relief for days to come, I am prompted to appeal urgently to the American people, whose sympathies have always been so comprehensive, to contribute in aiding the unfortunate and in giving relief to the people of Japan.

"In order that the utmost coordination and effectiveness in the administration of the relief funds be obtained, I recommend that all contributions, clearly designated, be sent to the chairman of the American National Red Cross at Washington or to any of the Red Cross chapters for transmission to Japan."

Immediately after the President's proclamation was made public the American Red Cross announced that it had started a relief fund with a contribution of $100,000. In addition, it has appropriated from its reserve funds $10,000 for the assistance of Americans in the disaster zone.

Dozen Cities of Nippon Razed by Record Disaster

SAN FRANCISCO Sept. 3.—(By The Associated Press.)—The situation in Japan as a result of one of the greatest disasters in history, as disclosed by advice from all sources up to this morning, is as follows:

Tidal waves of great intensity followed the first shocks.

Communication with Japan continues virtually paralyzed. Some matter is coming out by cable from southern Japanese seaports, but most of available information emanating from Iwaki radio station, 155 miles north of Tokio. Internal communications demoralized.

Disastrous fires follow earthquakes.

Numerous structures of scenic or historic interest known to tourists, have been destroyed.

Fears entertained for numerous Americans in Japan or on ship either in Yokohama harbor or near it. Nothing has been heard from any of these ships, though several were large passenger liners equipped with wireless.

Relief ships have been started from other Japanese ports to Yokohoma. All Japanese naval vessels ordered to take up relief work.

Osaka and Kobe jointly voted 300,000 yen for relief work.

Martial law declared in Tokyo and Yokohama and no one allowed to enter the former unless he carries his own food supplies.

Numerous volcanoes are reported in eruption.

TOKYO—Eight of the city's fifteen wards virtually wiped out, including business and financial district; much damage elsewhere in city; water supply failed; fires caused explosion in government arsenal, killed several thousands, estimated 200,000 houses

(Continued on Page 12. Col. 5.

DEAD IN CAPITAL ALONE ESTIMATED AT 150,000; CORPSES HURLED TO FIRE

Thousands of Bodies Cremated as Coffin Supply Runs Out; All Large Structures Guted

PEKIN, Sept. 3.—(United Press.)—Ten thousand Japanese of the Honjo district were burned alive in a former military compound in which they had taken refuge, following the earthquake Saturday, according to a wireless message received here tonight. The refugees were incinerated when the fire broke out in the crowded compound and destroyed the communicating bridges.

(By The Associated Press Leased Wire.)

OSAKA, Sept. 3.—The Minister of Marine today estimated the fatalities from the earthquake and fire in Tokyo alone at 150,000.

OSAKA, Sept. 3.—(By The Associated Press.)—It is reported that Viscount Takahashi, former premier, and twenty other leading members of the Seiyukai, or government party, were killed Saturday while holding a conference.

A representative of the Osaka Jiji Shimpo met a number of destitute foreigners at Hakon, who stated that about forty foreigners had perished there.

LONDON, Sept. 3.—(By The Associated Press.)—The correspondent of the Osaka Mainichi received a cable today saying that nearly all the large buildings in Tokyo had either collapsed or been burned. The telegram added that all the newspaper offices had been wrecked with the exception of the Nichi Nichi building.

PEKIN, Sept. 3.—(United Press.)—Due to the shortage of lumber for coffins, the stricken municipalities of Japan are turning their burning buildings into huge funeral pyres.

Wholesale cremations are going on in Tokyo and Yokohama, the bodies of hundreds of victims being thrown onto the flaming debris.

LIVERPOOL, Sept. 3.—(By The Associated Press.)—The Japanese naval bases at Kamakura and Yokosuka were destroyed in the earthquake, according to despatches received by the Japanese here.

All the bridges over the river traversing Tokyo were carried away by the tidal flood.

The small volcano on the island of Koshima, thirty miles from Tokyo is erupting.

TOKYO FIRES STILL RAGING AT EARLY HOUR TODAY.

SHANGHAI, Sept. 3.—(By The Associated Press.)—With the remnants of Tokyo's stricken population reported still escaping from certain wards of the city, the fires continued to rage in all sections at 1 o'clock this morning, according to a telegram from the police of the Osaka perfecture. Soldiers were destroying with bombs buildings in the paths of the flames.

SAN FRANCISCO, Sept. 3.—(By The Associated Press.)—The French embassy and the Italian legation in Tokyo were destroyed by the fire that was started by the earth shocks.

Other principal buildings reported destroyed were:

The Peers school, official residence of the minister of the imperial household.

The Meiji College of Law.

The double bridge of the imperial palace.

The imperial museum.

The military preparatory school.

Hache Muslin company.

Nippong Printing company.

CITY OF YOKOSUKA SHAKEN BY SECOND TEMBLOR SUNDAY.

While the work of rendering aid to the stricken Japanese empire was underway or being organized today, reports of new disasters were being received.

With the death in Saturday's earthquake and the fire following it estimated at 100,000 or more for Tokyo alone and the property loss placed at uncountable millions, advices from Japan today by way of Shanghai said another quake at 1 o'clock yesterday afternoon shook the Kanto district, about thirty miles south of Tokyo at the entrance of Tokyo Bay. The quake centered in Yokosuka, a city of 70,000.

The telephone exchange at Chojamachi was destroyed and forty operators reported killed. At 7 o'clock last night an earthquake shook Kawaguchi, destroying 500 houses and damaging 1500 more. The dead and injured could not be estimated. Kawaguchi is in the Tokyo prefecture.

Latest available advices from Tokyo and Yokohama received here through various reliable channels say that fires are still burning in both cities. The remnants of Tokyo's population who

(Continued on Page 12. Col. 3.)

Endangered by Holocaust

Four former University of California students doing missionary work in Japan are believed to have been in the heart of the earthquake and fire zone. Above, Mrs. Linda Garcia Sweetman. Below, left to right, Lloyd Sweetman and Mr. and Mrs. D. K. Chapman. All are from Berkeley.

Coolidge Boys Pay White House Visit

WASHINGTON, Sept. 3.—The two sons of President and Mrs. Coolidge, John and Calvin Jr., arrived in Washington last night for the first visit to their parents in the White House. Neither had seen his father since he became president, John having been in attendance at the citizens training camp at Camp Devens, Mass., and Calvin Jr. at work on a New England farm.

Sweetman, Wife Reported Safe; Other Eastbay Folk in Danger

A cablegram containing the one word "Safe" arrived from Kobe, Japan, today and set at rest the fears of Mr. and Mrs. C. E. Sweetman, 2823 Benvenue avenue, Berkeley, whose son and daughter-in-law, Mr. and Mrs. Lloyd Sweetman, are believed to be at Karauizawa, Japan.

The message was not sent across the Pacific, but came through by way of Europe. Sweetman is connected with the Y. M. C. A. The Sweetmans are graduates of the University of California.

Mr. and Mrs. Gordon K. Chapman, two other Eastbay residents now in Japan, are also graduates of U. C. Chapman is a missionary worker.

Word from his parents, Mr. and Mrs. Earl Ransome, who are believed to be in Yokohama, is anxiously awaited by Ernest L. Ransome, a junior at the University of California.

Two Methodist missionaries, formerly of Oakland, are among the Americans in Japan from whom word is awaited by relatives. Mr. and Mrs. Charles Bishop, the latter a sister of Rev. Milton S. Vail, 2242 Seventh avenue, have been connected with the Methodist Episcopal mission in Yokahoma for years.

Additional news of the earthquake, fire and floods in Japan will be found on pages 2, 3, 4, 5, 12 and 15.

DISASTER TURNS CITIES TO MOUNTAINS OF DEAD; TIDAL WAVE SWELLS TOL

Two Princesses Buried Alive a Imperial Buildings Collapse; Sea coast Towns Are Blotted Ou

The most terrible disaster of Japanese history, one of the greatest the world has ever known, took an unprecedented of life and property in the vicinity of Tokyo Saturday, with proximately 220,000 known to have been killed by earthqu fires and floods and some districts destroyed with inestima losses.

Latest reports from Osa 200 miles from the capital which correspondents are porting by airplane and Peking, where official messages are being inter show the catastrophe to be worse than was at first beli

Tokyo, seat of Japan ern civilization, has been duced to a collection of tered villages, while dea heaped in the streets or beneath great quantit debris. Yokohama is a tidal wave having away a part of the city as engulfing many coastal towns. One island a populated peninsula, ported to have disappe together with their inhab

GOVERNMENT TRYIN TO COPE WITH CHA

The new government gling to function among chaos.

Premier Yamamoto his cabinet on Saturda was shortly afterward ened by assassins.

Various reports say prince regent, who fled his house in the imperia ace when the shocks ca safe; others have him m

Relief is being rushed stricken cities by Am warships of the Asiatic The fate of numerous ers in districts visited quakes is as yet unkno Many are feared to hav their lives at Mount H

By EDNA LEE BOOKER International News S Staff Correspond

SHANGHAI, Sept. additional heavy earthqu visited Japan today, addi the already terrorized e unparalleled fear and monium.

The latest trembling earth was responsible destruction of 500 remaining homes in Ati ity of Tokyo. The e scribed as maddening.

Princess Yamam Kayo of the imperial mat death when the building which they were cut its foundation.

The seacoast town of wara was overwhelmed blotted out. The po was swept to death.

Buildings in Tokyo withstood the terrific shocks are being dyn order to check the flames which have been ing continuously since

(Continued on Page

Oakland and Vicinity: Cloudy or foggy tonight and Tuesday morning, becoming fair during the day; moderate westerly winds.

Oakland Tribune

Exclusive Associated Press Service
United Press International News Service

HOME Edition

VOLUME XCIX—THREE CENTS—SUNDAY TEN CENTS. OAKLAND, CALIFORNIA, MONDAY EVENING, SEPTEMBER 3, 1923. B 30 PAGES Copyright, 1923, by TRIBUNE Publishing Co. NO. 65.

220,000 KILLED IN JAPANESE HOLOCAUST; FLAMES WIPE OUT TOKYO AND YOKOHAMA; ONE ISLAND DISAPPEARS IN CATACLYSM

OSAKA, Japan, Sept. 3.---(United Press.)---Approximately 220,000 lives are feared to have been lost in the greatest disaster of Japanese history when earthquakes, fires and floods destroyed Tokyo and Yokohama Saturday.

One hundred thousand were killed in the capital, according to latest reports by airplane, and a like number is believed to have perished in the port city of Yokohama.

Japan has been set back a generation by the disaster, the Osaka Mainichi says.

The financial loss from the earthquake which threw down many of the finest modern structures of the capital, destroyed bridges, tunnels, manufacturing plants, banks and residences and from the fires which followed and are still raging beyond control, has been inestimable.

Japan will lose her position as fourth power of the world, according to the Mainichi, because the country has no financial reserve. The largest companies are bankrupt; insurance concerns and many of the strongest banks are probably ruined. The country's manufacturing interests are blasted.

BRITAIN WILL GO LIMIT TO CURB ROME

Lord Robert Instructed to Support the Covenant at Geneva Assembly in the Italian-Greco Impasse

In Meanwhile, Jugo-Slavia Threatens to Mobilize If Italy Masses Troops in Epirus; Greece Protests

ATHENS, Sept. 3.—(By International News Service.) — A squadron of Italian dreadnoughts which covered the occupation of Corfu departed for an unknown destination today. Order prevails at Corfu.

ATHENS, Sept. 3.—(By The Associated Press.) — A violent demonstration against Italy took place today after solemn funeral services had been held in the Catholic cathedral for the victims of the Corfu bombardment. The crowd burned an Italian flag and attacked the Italian legation.

CONSTANTINOPLE, Sept. 3. —Italian torpedoboats at Smyrna have received orders to join the Italian Adriatic fleet immediately.

LONDON, Sept. 3.—(By Associated Press.)—Reuter's today says that it understands the Italian government has instructed its representative on the League of Nations to abstain from further discussions of the Greeco-Italian dispute.

LONDON, Sept. 3.—(By The Associated Press.)—Great Britain will go the limit in supporting the covenant of the League of Nations in the Greco-Italian imbroglio, it was stated today in authoritative quarters. Lord Robert Cecil has been instructed at Geneva to support the covenant unreservedly and the British hopes are centered on his ability and experience in league affairs.

The British attitude, which has been strengthened with the return of Foreign Secretary Marquis Curzon to London, is to leave the entire question to the league until that body finally disposes of it.

BY UNITED PRESS LEASED WIRE TO TRIBUNE.

ATHENS, Sept. 3.—Jugo-Slavia will take "designated measures" in the event Italy orders mobilization of her military forces or land troops at Epirus, Belgrade has informed the Greek government.

Belgrade and Athens are in constant touch regarding the Italian moves in the imbroglio precipitated by the assassination of five Italian officers in Greece and the Greek refusal to submit to all conditions of Premier Mussolini's ultimatum.

Jugo-Slavia will regard Italian attempts to permanently occupy Corfu, key to the Adriatic, as an invasion of Jugo-Slavian rights, it is understood, as such occupation would amount to bottling up the leading member of the little entente.

ATHENS, Sept. 3.—(By the Associated Press.)—Greece has addressed an energetic protest to the allies against the bombardment by the Italians of Corfu and the resultant killing of refugees.

Signor Montagna, the Italian minister, on behalf of the Italian government, yesterday afternoon informed Foreign Minister Alexandris that Italy will refuse to recognize the decision of the League of Nations in the present controversy between Italy and Greece.

Reports that the Greek cabinet had resigned are unfounded. Former Premier Zaimis has definitely accepted the leadership of the reconciliation party. Elections will be held October 28.

Coolidge Calls On Nation for Relief Funds

WASHINGTON, Sept. 3. —An appeal to the American people to contribute to the relief of the people of Japan, was issued today by President Coolidge.

The American Red Cross was designated as the organization to which relief contributions should be transmitted.

The text of the proclamation follows:

"To the People of the U. S.:

"An overwhelming disaster has overtaken the people of the friendly nation of Japan. While its extent has not as yet been officially reported, enough is known to justify the statement that the cities of Tokyo and Yokohama and surrounding towns and villages have been largely, if not completely, destroyed by earthquake, fire and flood, with the resultant appalling loss of life and destitution and distress, requiring measures of urgent relief.

"Such assistance as is within the means of the executive department of the government will be rendered; but, realizing the great suffering which now needs relief, and will need relief for days to come, I am prompted to appeal urgently to the American people, whose sympathies have always been so comprehensive, to contribute in aiding the unfortunate and in giving relief to the people of Japan.

"In order that the utmost coordination and effectiveness in the administration of the relief funds be obtained, I recommend that all contributions, clearly designated, be sent to the chairman of the American National Red Cross at Washington or to any of the Red Cross chapters for transmission to Japan."

Immediately after the President's proclamation was made public the American Red Cross announced that it had started a relief fund with a contribution of $100,000. In addition, it has appropriated from its reserve funds $10,000 for the assistance of Americans in the disaster zone.

Dozen Cities of Nippon Razed by Record Disaster

SAN FRANCISCO Sept. 3.—(By The Associated Press.)—The situation in Japan as a result of one of the greatest disasters in history, as disclosed by advice from all sources up to this morning, is as follows:

Tidal waves of great intensity followed the first shocks.

Communication with Japan continues virtually paralyzed. Some matter is coming out by cable from southern Japanese seaports, but most of available information emanating from Iwaki radio station, 155 miles north of Tokio. Internal communications demoralized.

Disastrous fires follow earthquakes.

Numerous structures of scenic or historic interest known to tourists, have been destroyed.

Fears entertained for numerous Americans in Japan or on ship either in Yokohama harbor or near it. Nothing has been heard from any of these ships, though several were large passenger liners equipped with wireless.

Relief ships have been started from other Japanese ports to Yokohoma. All Japanese naval vessels ordered to take up relief work.

Osaka and Kobe jointly voted 300,000 yen for relief work.

Martial law declared in Tokyo and Yokohama and no one allowed to enter the former unless he carries his own food supplies.

Numerous volcanoes are reported in eruption.

TOKYO--Eight of the city's fifteen wards virtually wiped out, including business and financial district; much damage elsewhere in city; water supply failed: fires caused explosion in government arsenal, killed several thousands, estimated 200,000 houses

(Continued on Page 12. Col. 5.

DEAD IN CAPITAL ALONE ESTIMATED AT 150,000; CORPSES HURLED TO FIRE

Thousands of Bodies Cremated as Coffin Supply Runs Out; All Large Structures Guted

PEKIN, Sept. 3.—(United Press.)—Ten thousand Japanese of the Honjo district were burned alive in a former military compound in which they had taken refuge, following the earthquake Saturday, according to a wireless message received here tonight. The refugees were incinerated when the fire broke out in the crowded compound and destroyed the communicating bridges.

(By The Associated Press Leased Wire.)

OSAKA, Sept. 3.—The Minister of Marine today estimated the fatalities from the earthquake and fire in Tokyo alone at 150,000.

OSAKA, Sept. 3.—(By The Associated Press.)—It is reported that Viscount Takahashi, former premier, and twenty other leading members of the Seiyukai, or government party, were killed Saturday while holding a conference.

A representative of the Osaka Jiji Shimpo met a number of destitute foreigners at Hakon, who stated that about forty foreigners had perished there.

LONDON, Sept. 3.—(By The Associated Press.)—The correspondent of the Osaka Mainichi received a cable today saying that nearly all the large buildings in Tokyo had either collapsed or been burned. The telegram added that all the newspaper offices had been wrecked with the exception of the Nichi Nichi building.

PEKIN, Sept. 3.—(United Press.)—Due to the shortage of lumber for coffins, the stricken municipalities of Japan are turning their burning buildings into huge funeral pyres.

Wholesale cremations are going on in Tokyo and Yokohama, the bodies of hundreds of victims being thrown onto the flaming debris.

LIVERPOOL, Sept. 3.—(By The Associated Press.)—The Japanese naval bases at Kamakura and Yokosuka were destroyed in the earthquake, according to despatches received by the Japanese here.

All the bridges over the river traversing Tokyo were carried away by the tidal flood.

The small volcano on the island of Koshima, thirty miles from Tokyo is erupting.

TOKYO FIRES STILL RAGING AT EARLY HOUR TODAY.

SHANGHAI, Sept. 3.—(By The Associated Press.)—With the remnants of Tokyo's stricken population reported still escaping from certain wards of the city, the fires continued to rage in all sections at 1 o'clock this morning, according to a telegram from the police of the Osaka perfecture. Soldiers were destroying with bombs buildings in the paths of the flames.

SAN FRANCISCO, Sept. 3.—(By The Associated Press.)—The French embassy and the Italian legation in Tokyo were destroyed by the fire that was started by the earth shocks.

Other principal buildings reported destroyed were:

The Peers school, official residence of the minister of the imperial household.

The Meiji College of Law.

The double bridge of the imperial palace.

The imperial museum.

The military preparatory school.

Hache Muslin company.

Nippong Printing company.

CITY OF YOKOSUKA SHAKEN BY SECOND TEMBLOR SUNDAY.

While the work of rendering aid to the stricken Japanese empire was underway or being organized today, reports of new disasters were being received.

With the death in Saturday's earthquake and the fire following it estimated at 100,000 or more for Tokyo alone and the property loss placed at uncountable millions, advices from Japan today by way of Shanghai said another quake at 1 o'clock yesterday afternoon shook the Kanto district, about thirty miles south of Tokyo at the entrance of Tokyo Bay. The quake centered in Yokosuka, a city of 70,000.

The telephone exchange at Chojamachi was destroyed and forty operators reported killed. At 7 o'clock last night an earthquake shook Kawaguchi, destroying 500 houses and damaging 1500 more. The dead and injured could not be estimated. Kawaguchi is in the Tokyo prefecture.

Latest available advices from Tokyo and Yokohama received here through various reliable channels say that fires are still burning in both cities. The remnants of Tokyo's population who

(Continued on Page 12. Col. 3.)

Endangered by Holocaust

Four former University of California students doing missionary work in Japan are believed to have been in the heart of the earthquake and fire zone. Above, Mrs. Linda Garcia Sweetman. Below, left to right, Lloyd Sweetman and Mr. and Mrs. D. K. Chapman. All are from Berkeley.

Coolidge Boys Pay White House Visit

WASHINGTON, Sept. 3.—The two sons of President and Mrs. Coolidge, John and Calvin Jr., arrived in Washington last night for the first visit to their parents in the White House. Neither had seen his father since he became president, John having been in attendance at the citizens training camp at Camp Devens, Mass., and Calvin Jr. at work on a New England farm.

Sweetman, Wife Reported Safe; Other Eastbay Folk in Danger

A cablegram containing the one word "Safe" arrived from Kobe, Japan, today and set at rest the fears of Mr. and Mrs. C. E. Sweetman, 2523 Benvenio avenue, Berkeley, whose son and daughter-in-law, Mr. and Mrs. Lloyd Sweetman, are believed to be at Karauizawa, Japan.

The message was not sent across the Pacific, but came through by way of Europe. Sweetman is connected with the Y. M. C. A. The Sweetmans are graduates of the University of California.

Mr. and Mrs. Gordon K. Chapman, two other Eastbay residents now in Japan, are also graduates of U. C. Chapman is a missionary worker.

Word from his parents, Mr. and Mrs. Earl Ransome, who are believed to be in Yokohama, is anxiously awaited by Ernest L. Ransome, a junior at the University of California.

Two Methodist missionaries, formerly of Oakland, are among the Americans in Japan from whom word is awaited by relatives. Mr. and Mrs. Charles Bishop, the latter a sister of Rev. Milton S. Vail, 2242 Seventh avenue, have been connected with the Methodist Episcopal mission in Yokohoma for years.

Additional news of the earthquake, fire and floods in Japan will be found on pages 2, 3, 4, 5, 12 and 15.

DISASTER TURNS CITIES TO MOUNTAINS OF DEAD TIDAL WAVE SWELLS TOLL

Two Princesses Buried Alive Imperial Buildings Collapse; Seacoast Towns Are Blotted Out

The most terrible disaster of Japanese history, one of the greatest the world has ever known, took an unprecedented toll of life and property in the vicinity of Tokyo Saturday, with approximately 220,000 known to have been killed by earthquakes, fires and floods and some districts destroyed with inestimable losses.

Latest reports from Osaka, 200 miles from the capital, to which correspondents are reporting by airplane and from Peking, where official radio messages are being intercepted, show the catastrophe to be far worse than was at first believed.

Tokyo, seat of Japan's modern civilization, has been reduced to a collection of scattered villages, while dead are heaped in the streets or buried beneath great quantities of debris. Yokohama is in ruins, a tidal wave having carried away a part of the city as well as engulfing many adjoining coastal towns. One island, and a populated peninsula, are reported to have disappeared altogether with their inhabitants.

GOVERNMENT TRYING TO COPE WITH CHAOS.

The new government is struggling to function amongst the chaos.

Premier Yamamoto formed his cabinet on Saturday and was shortly afterward threatened by assassins.

Various reports say the prince regent, who fled from his house in the imperial palace when the shocks came, is safe; others have him missing.

Relief is being rushed to the stricken cities by American warships of the Asiatic fleet. The fate of numerous foreigners in districts visited by the quakes is as yet unknown. Many are feared to have lost their lives at Mount Hakon.

By EDNA LEE BOOKER,
International News Service Staff Correspondent.

SHANGHAI, Sept. 3.—Two additional heavy earthquakes visited Japan today, adding to the already terrorized empire's unparalleled fear and pandemonium.

The latest trembling of the earth was responsible for the destruction of 500 of the scant remaining homes in the vicinity of Tokyo. The scene is described as maddening.

Princes Yamashima and Kayo of the imperial family met death when the building in which they were crumbled to its foundation.

The seacoast town of Odawara was overwhelmed and blotted out. The population was swept to death.

Buildings in Tokyo which withstood the terrific earth shocks are being dynamited in order to check the spread of the flames which have been burning continuously since the first

(Continued on Page 2, Col. 3)

U. S. RELIEF WORKERS SPEED AID TO STRICKEN

NATIONAL SCOPE DRIVE FOR RELIEF BEING ARRANGED

President Coolidge Directs War and Navy Departments to Action.

WASHINGTON, Sept. 3.—(By Associated Press.)—The state department, though still ignorant whether Ambassador Woods and the other American diplomatic representatives in Japan escaped the disaster, formulated definite relief plans of a national scope, to be put into effect as soon as conditions in the stricken section are known.

Although more than two full days now have elapsed since the earthquake spent its force on the Japanese capital, not a word has reached the state department from the American embassy. The navy has received only a series of brief dispatches by wireless from Admiral Anderson, detailing the relief measures he has undertaken and adding cryptically that according to reports reaching him Tokyo and Yokohama had been destroyed by "earthquake, typhoon, fire and tidal wave."

Because of the lack of information government officials here are delaying steps which ordinarily would have been taken in quick time for extending aid to the distressed people of Japan. Under the circumstances, it is felt that the only move possible now is the despatch of the American naval vessels in the Asiatic squadron on relief missions. As a preliminary definite programs of action, President Coolidge today directed that not only the navy department but the war department and shipping board do what they could to help in relief work. It was indicated that some shipping board vessels might be diverted from their regular routes to carry supplies to the sufferers and to serve as receiving ships for refugees. The army may be able to render assistance through posts it maintains at various points in the Pacific and the Far East.

Telegraphic instructions were sent by the state department to American Consul General-at-large Nelson T. Johnson, now in Northern China, to proceed at once to Yokohama to report on the safety of American citizens, members of the embassy staff in Tokyo and the consulates at Yokohama and Nagoya. Consul Ballentine at Darien also was ordered to Japan to aid in the work. The instructions of the two officials were to keep the department advised as to conditions and names of Americans who suffered in the catastrophe.

The department cabled Consul General Johnson after exhausting every effort to communicate directly with its representatives in Japan. Even the efforts to communicate the message of condolence from President Coolidge to the Japanese government was unavailing because of lack of communication.

Scenes in Path of Japanese Disaster

Below are some of the former points of interest in the territory between Tokyo and Osaka, which is now being ravaged by quake, fire and flood. At the top (left) is the GARDEN of the KINKIRO HOTEL at ENOSHIMA, and (right) the BRIDGE at the entrance to the island city of ENOSHIMA. In the middle are the HIRASAKI-DORI, a street in YOKOHAMA, and the ENTRANCE to the NAVAL TECHNICAL SCHOOL at YOKOSUKA. Below is the town of KANAMA-YAMA, and on the right the BLUFFS back of YOKOHAMA, as seen from the bank of the Yoshihama River. These bluffs were the site of Yokohama's large foreign colony, which included many American residents.

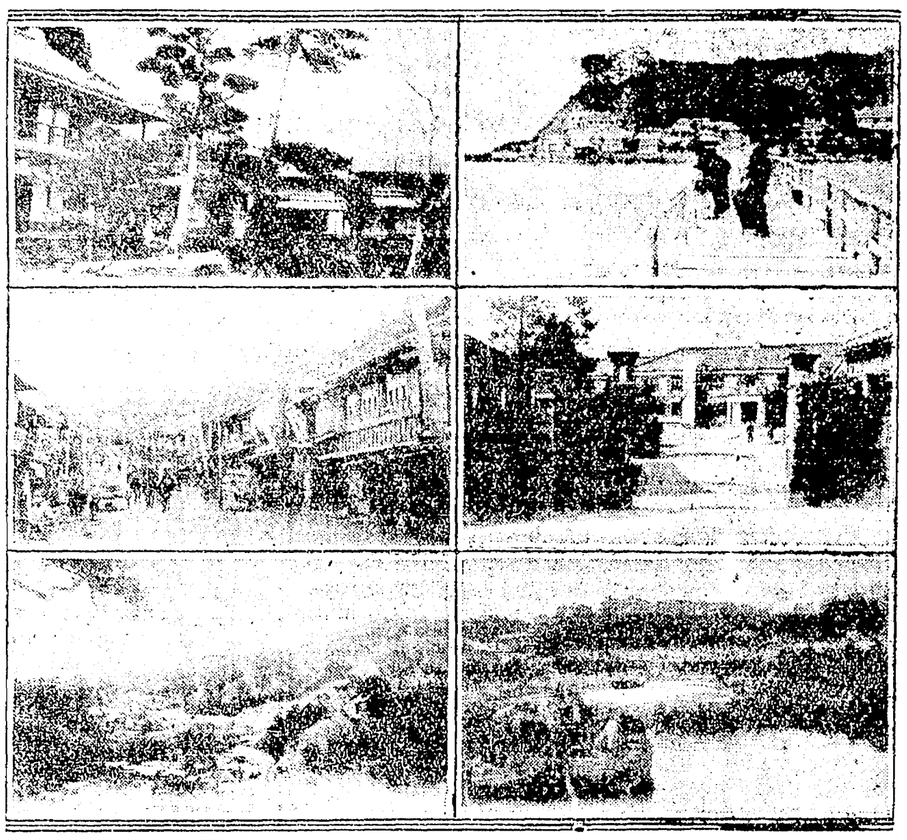

Man Arrested While Abandoning a Baby

SAN FRANCISCO, Sept. 3.—Anxious to shield a dearly loved one from the possible scorn of the world, an agitated man left a new born babe on the steps of the French hospital and was captured by the police while running away. He is Andrew Blend, clerk, of 1461 Alabama street, 52 years old, and in the city prison today charged with abandoning the infant.

The babe, just born, was deposited on the steps of the hospital and Blend ran. He admitted, when captured, that the infant had just been born to a near relative whom he was endeavoring to shield.

Shocks Still Spread Death Through Japan

(Continued from Page 1.)

earth shocks yesterday. No means are at hand to alleviate the quick spread of the flames, the water system being demolished when the first severe quake was felt.

Japanese warships are speeding to the stricken cities to render assistance from Osaka and Kobe.

An earthquake, followed respectively by fire, typhoon and tidal wave Saturday, combined to almost annihilate the population of certain cities of the Japanese empire, principally among them being Yokohama and Tokyo. The catastrophe is unprecedented in the annals of modern history.

MANY AMERICANS BELIEVED VICTIMS.

Up to the present time no word has been received from hundreds of Americans and other foreigners visiting Japan on either business or pleasure trips.

Communication with Tokyo, Yokohama and Osaka direct has been shut off since the disaster. The Japanese government wireless station Iwaki at Tomioka and the Pacific cable to Shanghai are the only channels of communication now open. Cables from Shanghai and wireless despatches from Tomioka to the Radio Corporation of America in San Francisco are being received here infrequently, describing the horror in Japan.

Cities, towns and villages between Osaka and Tokyo, a stretch of approximately 110 miles, are reported in late despatches to have been annihilated. The estimate of 100,000 dead is believed to be in the cities and Tokyo and Yokohama alone.

PALACE AFFORDS PLACE OF REFUGE.

The Imperial palace afforded a place of refuge for the prince regent. Other structures within the imperial grounds were razed by fire. Following the most severe earth shock, the great majority of the terrorized populace of Tokyo fled to the interior en masse, causing great congestion at points of exit.

An aviator from the army aviation field near Tokyo flew over the suburbs of Yokohama, Kamakura and Yokosuka, and reported that he could not distinguish a single standing house. The tidal wave engulfed approximately 1400 houses in these districts and the occupants are believed to have perished.

The American consulate here is apprehensive of the fate of the American diplomatic body at Tokyo, as no communication has been received from the diplomats. The destruction of buildings by the earthquake and fire was particularly severe in the foreign quarter of Tokyo. The consulate is making pressing efforts to secure information of Americans and other foreigners. Great difficulties were experienced by refugees in seeking places of safety on board vessels in Yokohama harbor, because of the tidal waves, and many were drowned in their mad effort to gain safety.

Premer Gombei Yamamoto narrowly escaped possible death when the Naval club, in which he was forming his cabinet, was reduced to debris following a severe earth tremor. The entire assemblage escaped uninjured. Premier Yamamoto was recently appointed to the highest political position of Japan as successor to the late Baron Kato.

With the exception of the city ward of Shiba, the entire outskirt towns were completely devastated. Among the principal buildings wiped by fire or collapsed from the earthquake are:

The Imperial theater, Imperial university, all the largest banks, department stores, metropolitan police stations and newspaper plants, including the Japanese Advertiser, which is well known in America. The largest department store in the congested downtown district of Ginza, Tokyo, known as the Mitsu Jeshi, was demolished.

Individual burial of the dead is impossible. The corpses are heaped upon a huge pile and cremated.

Unending lines of destitute men, women and children, some scantily clad, some still clinging to their most highly prized household possessions, were being given rations at temporary relief headquarters, which were established in front of the Tokyo Central Railway station. The building is apparently partially isolated from the inferno.

The central postoffice in the capital city is also a rendezvous for the terror-stricken refugees. The military is barely able to cope with the situation, the people being too numerous for the accommodations available. Attempts to quiet the fear and console the unfortunate were fruitless.

The shrieks of the doomed were plainly audible when the two new 'quakes tumbled buildings and reduced them to debris. Flames burst anew and the authorities were helpless to combat the continuation of the disaster, except to dynamite buildings in the path of the conflagration in order to arrest its progress.

SAN FRANCISCO, Sept. 3 (By United Press).—Six Koreans, apparently looters, were shot dead near the Ueno station of Tokyo today, according to a message received here this morning from Tomioka, Japan, via Radio Corporation of America.

Martial law had previously been proclaimed in the earthquake and fire-stricken capital of Japan.

AMERICAN RED CROSS SPEEDS AID TO VICTIMS

United States Quick to Respond to Call of Distress of Stricken Millions.

WASHINGTON, Sept. 3.—The machinery of the American Red Cross has been set in motion to speed aid to the stricken millions in the section of Japan devastated by Saturday's earthquake.

Instructions have been cabled to the society's central committees in the Philippines and China, its strongest chapters in the Orient, to inform headquarters here immediately as to the number of Red Cross nurses and the amount of relief supplies available for quick despatch to the zone of disaster. Red Cross officials said relief parties would be rushed to Japan by destroyers and any other fast ships obtainable.

Appropriation of funds to finance the relief will be made, it was declared, as soon as the needs are determined. National headquarters last night was awaiting a reply to its message to the Japanese government last night asking what assistance was required.

Officials pointed out that whatever help the United States could give the Japanese now, aside from its humanitarian aspect, would be in the nature of an act of gratitude, recalling that at the time of the San Francisco earthquake the Japanese Red Cross immediately sent $100,000 for relief.

FEARS FOR U. S. ENVOYS.

Some anxiety was felt in official circles here yesterday over the condition of United States embassy at Tokyo, the navy's hospital at Yokohama and American shipping in the harbors of the razed cities. Neither the state department nor the navy department has been able to get in direct touch with their representatives in the immediate vicinity and the navy department announced today that Admiral Anderson, commander of the Asiatic fleet, had been instructed to report as quickly as possible on the fate of the American establishments and interests there.

Admiral Anderson, whose fleet is near Port Arthur, was ordered Saturday night to rush vessels to Yokohama to render all aid possible, but no response had been received from him late yesterday. State department officials expressed fear that the extent of the catastrophe was greater than indicated in view of their failure to get reports from the embassy.

Acting Secretary Phillips of the State Department called at the Japanese embassy yesterday to express personally his sympathy and offer his condolences to the Japanese ambassador. He also cabled a message for the Japanese government to the American ambassador at Tokyo, reading:

"Please convey to the minister of foreign affairs expressions of the heartfelt sympathy of this government in the appalling catastrophe which has befallen the Japanese people and assure him that this country is anxious to do whatever lies in its power to alleviate the grief and suffering in Japan.

"Please also convey to the minister an expression of my personal and profound sympathy."

NIPPON RED CROSS ACTS.

SAN FRANCISCO, Sept. 3.—The Red Cross Society of Japan, on which it appears the major portion of the relief work incident to last Saturday's earthquake and fire will fall, is a well-equipped and active organization. It was founded in 1877.

During the European war the society despatched three relief corps each to England, Russia and France, this being the first time that Japan extended her philanthropic work to Europe. The sick and wounded who were received in headquarters at Vladivostok by the year end, 1919, totaled 97,909.

The latest statistics show that the society supervises 16 hospitals, has two hospital ships, 163 medical corps, 202 doctors and pharmacists and 3844 nurses and helpers. The total membership of the society was 2,003,238, including foreigners. The society expended in 1920-1921 9,276,494 yen. It has property assessed at 38,935,477 yen.

The honorary president is His Highness Marshal Prince Kanin. The chairman and vice-chairman of the committee are N. Hirayama and Marquis Kuninori Tokugawa, respectively.

LOS ANGELES, Sept. 3.—The Young Men's Christian Association has opened a subscription list for relief work in the districts in Japan devastated by earthquake and fire. It was announced that all funds received would be cabled to the stricken areas through the New York offices of the association.

SANTA BARBARA, Sept. 3.—A group of prominent residents of Santa Barbara, headed by Colonel Charles H. Graves, formerly American minister to Sweden, organized yesterday to raise funds for the sufferers from the earthquake in Japan.

SEATTLE, Wash., Sept. 3.—Local Japanese, at a meeting last night, decided to raise funds in Seattle and vicinity for the relief of Yokohama, Tokyo and any other places devastated by Saturday's fire and earthquake. The money will be used to purchase food in China and the untouched portions of Japan for shipment to the stricken area.

Alameda Co. Vital Statistics

Births, Marriages and Deaths

DIVORCES FILED

Mildred E. vs. John G. Cooke; desertion.

Viola E. vs. Gerrard M. Alexander; cruelty.

Anne E. vs. Manuel L. Reposa; cruelty.

Alma F. vs. Elle Humboldt; maintenance.

DIED

ADAM—In this city, Aug. 30, 1923, Mary, dearly beloved wife of Charles Adam, beloved mother of Mrs. Josephine Augustein and Charles Adam Jr., loving sister of Joseph Schor of San Francisco, Susie and Jack Schor of Chicago, Ill., a native of Alsace Lorraine, aged 66 years 11 months 12 days.

Friends and acquaintances are respectfully invited to attend the funeral services Monday, September 3, 1923, at 1:30 a. m. at the Funeral Home of Engel & Meinert, 1655 Telegraph ave., corner 27th st., Oakland. Incineration, Oakland crematory at Howe and Mather sts.

DeLUCCA — In Oakland, Sept. 2, 1923, Isador, dearly beloved husband of Maria DeLucca, devoted father of John, Joseph, Theresa and Helen DeLucca, a native of Italy, aged 54 years, 10 months, 12 days.

Friends and acquaintances are respectfully invited to attend the funeral from the parlors of Cunha & Caporgno, 932 4th st. Wednesday, Sept. 5, 1923, at 9 a. m., thence to St. Joseph's church, where a requiem high mass will be celebrated for the repose of his soul commencing at 9:30 a. m. Interment St. Mary's cemetery.

FONTAN—In Oakland, Sept. 2, 1923, Charles E., beloved son of Mr. and Mrs. A. G. Fontan and brother of Clifford D. Fontan, a native of Kansas, aged 10 years, 7 months, 16 days.

GRINDELL—Passed away in Hayward, Sept. 3, 1923, George E., beloved husband of M. A. Grindell, loving father of Mrs. Hazel Jacobsen and Harry S. Grindell, loving brother of Herbert J. and Alfred E. Grindell of Honolulu, H. I., and the late Peter J. Grindell; a native of Australia, aged 65 years 4 months 20 days. A member of Eucalyptus Lodge No. 243, F. & A. M., and the Hayward Fire Dept.

Friends and acquaintances are respectfully invited to attend the funeral services Wednesday, September 5, at 2 p. m., from his late residence, 722 B street, Hayward. Services under the auspices of Eucalyptus Lodge, No. 243, F. & A. M. Interment Lone Tree Cemetery.

JOHNSON—In Oakland, Sept. 2, Augusta, beloved daughter of J. H. Soderberg of Orion, Ill., loving sister of Mrs. R. Sianguson, Mrs. Axel Johnson, Mrs. Selma Peterson, Mrs. Harry Hogberg, John Soderberg, Gus O. and Charles F. Johnson; a native of Sweden, aged 50 years.

Friends are invited to attend the funeral services Wednesday, Sept. 5, 1923, at 2 p. m. from the Swedish Lutheran church, corner of Tenth and Grove streets. Remains at the residence parlors of Andker Co., 1445 Fifth avenue, corner E, Fifteenth street. Interment, Orion, Ill.

KLINGELHOFER — In Berkeley, Sept. 3, 1923, Virgil E. Klingelhofer, beloved son of John and Josephine Klingelhofer and brother of Ivan Klingelhofer; a native of Iowa, aged 21 years; a member of Yosemite Lodge No. 30, Knights of Pythias, of Merced, Cal.

Funeral and interment at Merced, Cal.

McNEIL—In San Francisco, Aug. 30 1923, Lieutenant Halmer McNeil, beloved husband of Etta M. McNeil; member of Company G, 15th Michigan, 2nd Brigade, 4th Division; a native of Michigan, aged 80 years.

Remains at the parlor of Julius S. Godeau, 41 Van Ness ave., S. F., until Tuesday, Sept. 4, 1923, when remains will be taken to the Oakland chapel of Julius S. Godeau, 2210 Webster street, Oakland, for services at 10 a. m., under the auspices of Lyon Post No. 8, G. A. R.

Interment, Evergreen cemetery. Michigan, Detroit and Chicago papers please copy.

MITCHELL—In San Francisco, Cal., Sept. 2, 1923, Belle E. Mitchell, widow of W. H. Mitchell of Merced, loving mother of Archie and the late Charles and Eva Mitchell and grandmother of Eva M. and William A. Mitchell, a native of Illinois, aged 77 years, 10 months, 16 days. Merced papers please copy.

Friends and acquaintances are respectfully invited to attend the funeral services to be held at the chapel of Grant D. Miller, 2372 East 14th st. and 24th ave., Oakland, Tuesday, Sept. 4, 1923, at 2 o'clock p. m.

Interment, Merced, Wednesday.

NUNAN—In this city August 31, 1923, Rebecca, beloved wife of T. W. Nunan, and loving mother of Mrs. G. F. Hammack, Clarence Nunan and Mrs. C. B. Haile. Grandmother of Elmer Nunan. A member of Calaveras Parlor No. 163, N. D. G. W. A native of San Francisco; aged 68 years 4 months 24 days.

Friends are respectfully invited to attend the funeral Tuesday, September 4, at 2 p. m. at the parlors of Hill and Hughes, 3479 Piedmont avenue, near Moss avenue. Cremation California Crematory.

SAULPAUGH—September 2, 1923, Ellen F. Saulpaugh, widow of the late James E. Saulpaugh, mother of Wm. E. and James A. Saulpaugh, Mrs. Katherine F. McNeil, Mrs. Rudolph Hoessli, stepmother of E. R. Saulpaugh, a native of Pennsylvania.

Notice of funeral later.

YOUNG—Sept. 1 1923, John Eastburn Young of Oakland passed to his reward at the home of his daughter in Sebastopol. He leaves his widow, Mrs. Ruth M. Young, he is survived by 3 children, Mrs. Chas. Abbott of Sebastopol, Mrs. Olive Pace of Oakland, and Arthur H. Young of Stockton, and 3 grandchildren, Ben and Olivia Abbott and Arthur David Young. A native of Illinois, age 80 years, 2 months and 7 days.

The funeral will be held at the O'Leary Parlors, Sebastopol, Tuesday, Sept. 4, at 2 o'clock.

CARD OF THANKS.

We desire to express our sincere appreciation to our many friends for their kind expressions of sympathy and many beautiful floral tributes during our late bereavement in the loss of a loving husband and father.

MRS. CLARENCE DeKIRK GARNS.
MRS. K. B. LIND.
MR. CLARENCE GARNS.

SAN FRANCISCO DEATHS.

Adam, Mary—57 yrs.	McNeil, Halmer—80
Battaglini, Arnold —53 years	Mitchell, Belle E. —77 years
Beales, Rosa M.	Molinari, Francisco —54 years
Campbell, Adele H. —78 years	Pace—Infant
Dahl, May	Plummer, Margaret F. —2 years
Dornberger, Elizabeth	Rodrigues, Paulino —43 years
Fogel, Reuben	
Foley, John Patrick	

568-572 Fourteenth Street Oakland

Toggery Shop Suit House

Between Clay and Jefferson Oakland

TAILORED FALL SUITS

The Importance of the Suit

casts its spell alike on high school and college girl, young woman and matron.

Yes, we agree with you—A SUIT EXACTLY LIKE THE ONE ILLUSTRATED FOR ONLY TWENTY-FIVE DOLLARS is truly an exceptional value. Well tailored models in 36 or 38-inch coats, Silk Crepe Lined.

Tricotine Tailored Suit, as illustrated, $25

$25 $35 $49.50

Some of the Fall tailored suit features are welt pockets, string belts, long notched reveres, narrow shoulders, tight fitting sleeves, hand finishing, embroidered arrowheads. So conservative are the styles that various effects may be gained by the use of brilliant blouses, fur neckpieces and other accessories.

SUITS FOR LARGE WOMEN

—We have a complete stock of outsize suits in sizes up to 54½.

NOVELTY SUITS

Novelty Suits that surpass any we have ever shown for style, quality and value. Yalama, Duvet de Laine, Velona, Fashona, are the materials—luxuriously trimmed in Squirrel, Beaver, Viatka and Beaverette Furs.

$25 TO $115

NEW FALL Dresses

Satin, Satin Canton, Canton Crepe, Flat Crepe, and Georgette Dresses in styles suitable for Misses and Matrons. Sizes 16 to 46. Slenderizing lines with pleated effects in every possible style conception.

$25

To my friends and acquaintances in the East Bay Communities:

In order that I might devote my time to my interests in other fields, I have severed my connection with the Downey Glass and Paint Co. of 368 12th Street, Oakland.

In this connection I not only desire to thank you for all past favors but to express a sincere wish that you will continue to patronize the Downey Glass & Paint Co., which has my heartiest support and good will

(Signed)
J. C. DOWNEY

You must start right to end right. The right forms and system in your office will eliminate the above. WE CARRY MANY LOOSE LEAF FORMS AND FILING SYSTEMS THAT WILL HELP YOU. ASK US, WE ARE TRAINED TO KNOW. Barbers

THE EDGAR H. BARBER COMPANY
STATIONERS-PRINTERS-ENGRAVERS
1431 BROADWAY Nr. 15th

LEGAL NOTICES.

ANNUAL MEETING

The annual meeting of The King's Daughters of California Home for Incurables will be held at the Home, 3900 Broadway, Oakland, California, on Friday, the fourteenth of September, 1923, at 2:30 P. M., for the purpose of electing directors and transacting such other business as may properly come before the meeting.

MRS. RICHARD HARDIN, President.

MRS. G. S. WEBB, Recording Secretary.

Cuticura Cares For Your Skin And Hair

Make Cuticura Soap, Ointment and Talcum your every day toilet preparations and watch your skin and hair improve. The Soap to cleanse, the Ointment to heal and the Talcum to powder.

Samples Free by Mail. Address: "Cuticura Laboratories, Dept. 21O, Malden 48, Mass." Sold everywhere. Soap 25c. Ointment 25 and 50c. Talcum 25c. Cuticura Soap shaves without mug.

Do You Know California

and her resources?

—Whether you do or do not it will pay you to attend the

STATE FAIR at SACRAMENTO

September 1 to 9

Southern Pacific Lines

Exhibits of every form of production from all parts of the State.

Special attractions and entertainment with real hospitality.

$4.25 Round Trip

Tickets on sale Aug. 31 to Sept. 9. Return limit Sept. 11.

Comfortable trains at convenient hours.

Ask Agent

SOUTHERN PACIFIC

16th ST. STATION 1ST AND BROADWAY STATION 13TH AND BROADWAY OAKLAND PIER
PHONES OAKLAND 162 AND LAKESIDE 1420.

CABINET FORMED WHILE TEMBLOR RAZES CAPITAL

Premier Gombei Yamamoto to Retain Portfolio of Foreign Affairs.

SAN FRANCISCO, Sept. 3.—(By the Associated Press.)—While flames roared and buildings toppled in the heart of Tokyo yesterday, the leaders in statecraft were assembled in the Naval club to form a cabinet to succeed that of the late Premier Kato. Dispatches describing this were received early today by the Radio Corporation of America. The reports said the Naval club collapsed and was destroyed by fire during the meeting. No mention was made of casualties there, but another wireless message told of the formation of the cabinet and gave the names of its members.

Under the cabinet as described by the radiogram, Count Gombed Yamameto, the new premier, retains the portfolio of foreign affairs. Viscount Goto, former mayor of Tokyo, is minister of home affairs. Junnosuke Inouye, governor of the Bank of Japan, becomes minister of finance. Baron Ben, governor-general of Formosa, is minister of justice. Ki Inuki, a leading political figure of Japan, is minister of communications and education; Ichiji Yamanouchi, crown member of the house of peers, minister of railways; Admiral Takarabe, minister of the navy.

The meager dispatch made it appear that Baron Tanaka had resumed his former post as minister of war and also would hold the portfolios of agriculture and commerce. The dispatch, however, was somewhat garbled.

INSPECTOR REPORTS.

VALLEJO, Sept. 3.—Plumbing Inspector William Hemmings collected $68 in fees last month, according to his report to the city council.

Fate Unknown

BARBARA (above) and KATHALEEN (below) ABBEY, nieces of W. R. Walker of the Central Bank, who are in Yokohama with thei rparents, Mr. and Mrs. Thomas Abbey.

OAKLANDER FEARS FOR RELATIVES IN NIPPON CITY

Anxiety for the welfare of a number of relatives who reside in Yokohama, and whose fate are unknown was expressed today by Mr. and Mrs. W. R. Walker, 561 Lake Park avenue.

In Japan, in the midst of the region torn by the earthquake, are Walker's mother, Mrs. W. H. Walker, and his brother-in-law and sister, Mr. and Mrs. Thomas Abbey, and their four children. Mrs. Abbey was formerly Miss Maud Walker of this city. The four children are Barbara, Kathleen, Margaret and Richard Abbey. Mrs. Abbey's son by a former marriage, Earl Ransom, is attending the University of California, and is anxiously awaiting word from his mother and step-father.

Walker is an official at the Central Bank.

HUGHES GRANDFATHER.

NEW YORK, Sept. 3.—Birth of a son to Mrs. Chauncey Waddell, daughter of Secretary of State Hughes, was announced yesterday. This is the secretary's third grandchild. The mother was Miss Catherine Hughes.

DISASTER BLAMED ON OCEAN DEPTH AROUND JAPAN

Mare Island Scientist Tells How Watery Abysses Cause Disturbances.

MARE ISLAND, Cal., Sept. 3.—(By the Associated Press.)—The great number of Japan's earthquakes is attributed by Captain T. J. J. See, astronomer at the government observatory here and father of the "sea-leakage" theory of seismic disturbances, to the enormous depth of the ocean near the island empire.

"East of Japan there is what is known as the 'Tuscarora Deep,' a great area where the ocean is 4600 fathoms, or about five miles, in depth. This is the greatest abyss in the world and the source of the greatest disturbances heretofore known.

"I have shown in the papers published by the American Philosophical Society in Philadelphia in 1908 that earthquakes are caused by the leakage of the sea through the earth's crust. The leakage is proportionate to the depth.

DATE BACK CENTURIES.

"The earthquakes in Japan are dated back many centuries, as far as history goes. This deep sea is the cause of them. This earthquake is reported to have occupied six minutes of time, which shows that the lava under the earth's crust was adjusting itself from the sea toward the land. The great tidal wave that followed the earthquake shows also that the sea bottom was disturbed and the cables thereby broken.

"In geological time the whole main island of Japan has been raised by this process.

"There is no relief for Japan except to build good houses and make them secure against fire."

Captain See cited the frequence of seismic disturbances in a number of regions near other great ocean deeps as further instances of the theory he propounded, among others the two miles depth of the ocean floor about fifty miles off the California coast. He said that because there was so much less leakage at this lesser depth than there was through the floor of the Tuscarora Deep, earthquake shocks in this state never would be as severe as those experienced in Japan.

It is not necessary, he said, that there should be any definite crack in the ocean floor for water to get through to the hot lava underneath, cause steam, make pressure and necessitate adjustments in the earth crust, observed by mankind as earthquakes. He said that most of the ocean floor was granite, permeable to water under the immense pressures set up by great depths of that fluid.

Among the instances he cited were deeps south of the Aleutians and near New Zealand, in both of which places earthquakes occur frequently.

WALLACE FACES NEW COURT ORDER

George J. Wallace, San Francisco furniture dealer, made defendant in a divorce suit in which Mrs. Leonora Kerr, central figure in a horsewhipping episode, was named co-respondent, will have to appear before Superior Judge James G. Quinn Friday and show cause why he should not be restrained from disposing of community property or from "annoying, harassing or threatening his wife," Mrs. Fredrika K. Wallace.

Judge Quinn has issued a temporary order to this effect until Wallace appears in court and answers the summons to show cause.

The Wallace divorce action is offering a sidelight on the matrimonial affairs of Andrew L. Kerr, wealthy stove manufacturer, and Mrs. Kerr, which are now being aired in the San Francisco divorce court. Mrs. Kerr first came into the limelight when she is alleged to have applied a horsewhip to her husband and Mrs. Warren Heath, daughter of Wallace, in a local cafe.

Housing Shortage Perplexes Berlin

BERLIN, Sept. 3 (By Associated Press).—The housing shortage is responsible for many oddities in Berlin's family life, reports a housing commission official writing for a newspaper. One husband, after a scrap with his wife, divorced her and brought home a new mate. Housing officials couldn't give wife number one separate quarters, so now the triumvirate lives together, the two wives observing a state of armed neutrality.

Venire Issued for Trial at Martinez

MARTINEZ, Sept. 3.—A venire of fifty jurors for the second trial of Frank Domingo, Moraga rancher, on a grand jury indictment charging misconduct toward a young sister, was drawn Saturday in Superior Judge H. V. Alvarado's court. The trial is set for September 11.

Property Valuation $83,900,000,000

The Worst Enemy of Wealth is the Easiest to Destroy.

The Greatest destroyers of wealth and what they take from us each year.

Neglect, rot, decay	$1,573,125,000
Insects	1,551,869,000
Rats, wolf, pests, etc.	600,000,000
Fires	500,000,000
Smoke	250,000,000
Flood	52,000,000
Storms	22,500,000
Frost	10,000,000

The most surprising fact about these losses is that the largest—neglect taxes—is the easiest of all to reduce and might be eliminated altogether. It is absolutely the only one for which we can buy a preventive form of insurance. SHERWIN - WILLIAMS PAINTS and VARNISHES will prevent the destructive action of rot and rust entirely.

ROBS. PAINT COMPANY
Phone Lake. 431—380 Twelfth St.

U. S. Subway Expert Plans Tokyo System

TOKYO, Sept. 3 (By Associated Press).—John W. Doty, subway expert and president of the Foundation Company of New York, has just arrived in Japan to consider the project of constructing a complete subway system for Tokyo.

Mr. Doty said his company was willing to invest 40,000,000 yen, about $20,000,000, in the project if a satisfactory agreement was reached, which would have to include backing by the municipal or national government.

If you see it in The TRIBUNE, tell them so.

Emigration Scheme Blocked in Poland

WARSAW, Sept. 3 (By Associated Press).—The Polish government is taking energetic measures to prevent the sale of tickets to would-be Polish emigrants to the United States who are encouraged to book passage to Cuba, with a promise that transportation from that country to the United States can be arranged and will make their entry into America assured.

City of Paris
Geary, Stockton & O'Farrell — Telephone Douglas 4500
SAN FRANCISCO

GREAT TWO-DAY EVENT

Blankets

Every size and every color at $10 pr.

Fine Lamb's Wool—every thread all pure wool

For this great two-day event groupings of higher priced blankets have been marked for quick selling at this remrakable price. More than half dozen different types of blankets.

¾ sizes, double bed sizes and extra large blankets

Beautiful boudoir plaids, striped and combination design effects. Some bound with soisette, satinette, or whipping, as preferred.

We can say with confidence, that we do not believe these blankets could be duplicated at their regular prices—but at this extraordinarily special two-day price of $10 pair, we KNOW it is impossible to duplicate their quality at the price. Only 1000 pairs to offer in this two-day event.

200 pairs have been reserved for mail orders, if orders show postmark of either Tuesday or Wednesday.

Blankets—Second Floor Annex

Established in San Francisco 1850

Member American Homes Bureau | REDLICK'S | For "Better American Homes"

Easy to Buy this Stove

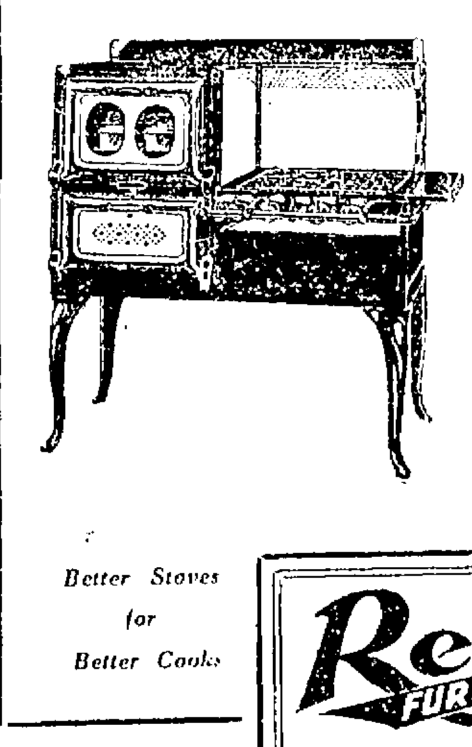

A stove is a mighty important feature of household. And every housewife appreciates a stove that is both economical and dependable.

That is the reason we offer the

Occidental

on such easy terms. We know that nothing could do more to make you a friend of this store than to put one of these fine, modern stoves into your kitchen. Just see the variety of models that you can buy, with their special features and you will agree that our policy is sound.

Remember, the entire first payment on any Occidental stove at this store is only $1.

Better Stoves for Better Cooks

Redlick Furniture Co. Better Values Better Terms Better Service — 12th and Clay

Better Stoves for Better Homes

ESKIMO BARTER

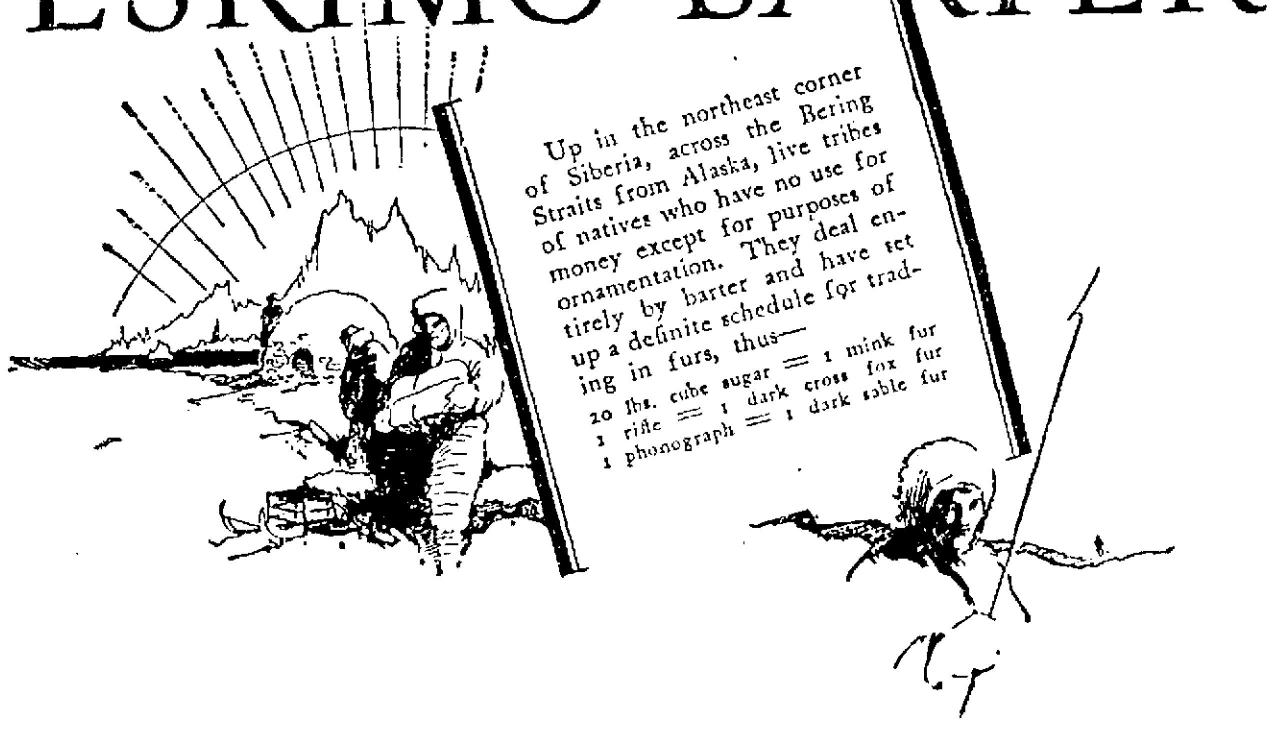

Modern methods of foreign exchange have relieved international traders of the need of swapping one piece of merchandise for another.

Travelers' Letters of Credit, Travelers' Cheques, Commercial Letters of Credit, Foreign Drafts and Cable Credits are some of the instruments that have simplifed international trade.

Bring any problem that may face you in the conduct of foreign trade or exchange to the First National Bank.

You will secure whatever advice or assistance you may need in the expeditious conduct of your transactions at our Foreign Exchange Department.

Affiliated with The American Bank. Combined resources over $27,000,000.

FIRST National BANK

Fourteenth, Broadway and San Pablo
Oakland, California

Better Values | REDLICK'S | Better Terms

—and better terms

The important thing when you buy furniture is to get the most for your money. At this store you can be sure of doing that with our Better Values. But here you, also, get Better Terms and Better Service. That's why so many hundreds of our customers recommend the store to their friends.

$47.50

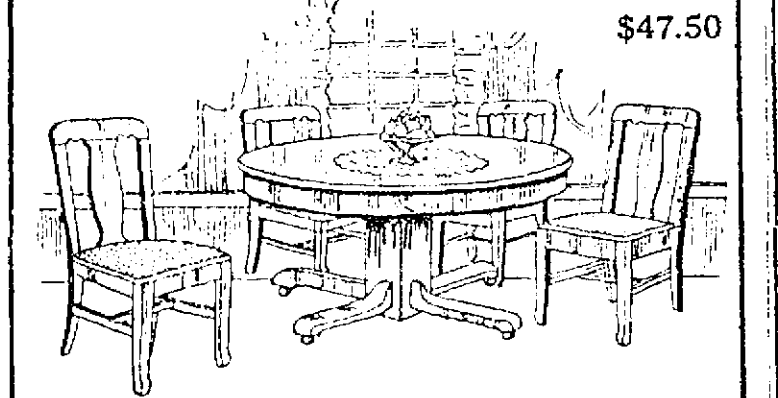

A handsome and sturdily constructed suite for which you would expect to pay more. Pedestal base table extends to seat eight persons. 4 chairs to match have full box removable seats covered with genuine leather.

5-pc. Mission Dining Suite

1.00 down

Only $1 a week

We will store this set free for you. If you are not quite ready for it now.

$57.50

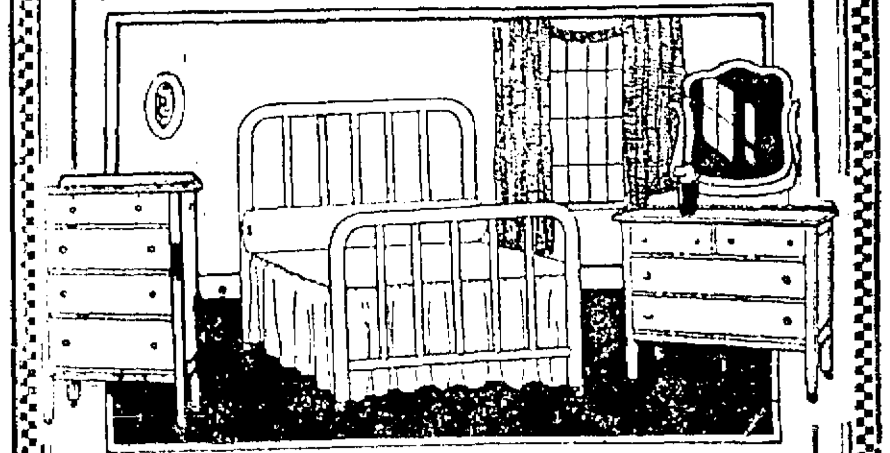

3 pc. bedroom set. Ivory or vernis martin finished Simmons metal bed. Oak dresser with French plate mirror, 3 large lower drawers; well constructed chiffonier with 5 large drawers matches the rest.

Three-piece Bedroom Set

1.00 down

Only $1 a week

We will store this set free for you If you are not quite ready for it now.

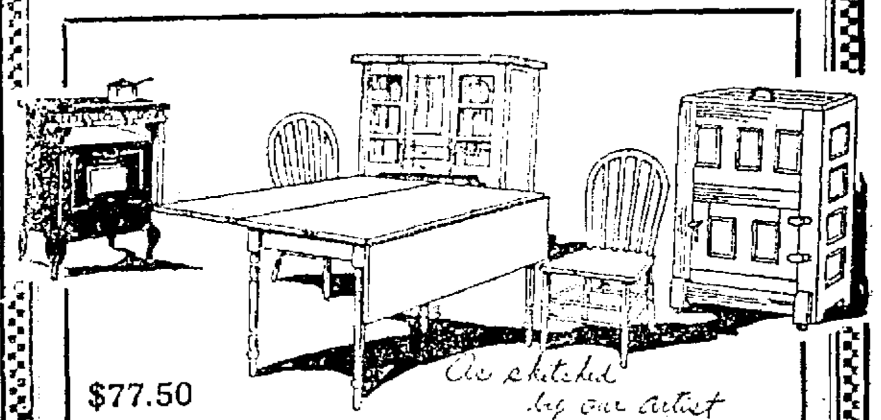

$77.50

6 pieces. 3-burner stove, lower oven; kitchen cabinet with large drawer, closet space and conveniences; 2 bow back chairs; drop leaf spruce top table; air cooled, 36-in. high refrigerator 20 in. wide, 12 in. deep, with multiple wall insulation, sanitary drain pipe. Solid oak construction.

A Kitchen of 6 pieces

1.00 down

Only $1.50 wk.

We will store this set free for you If you are not quite ready for it now.

$132.50

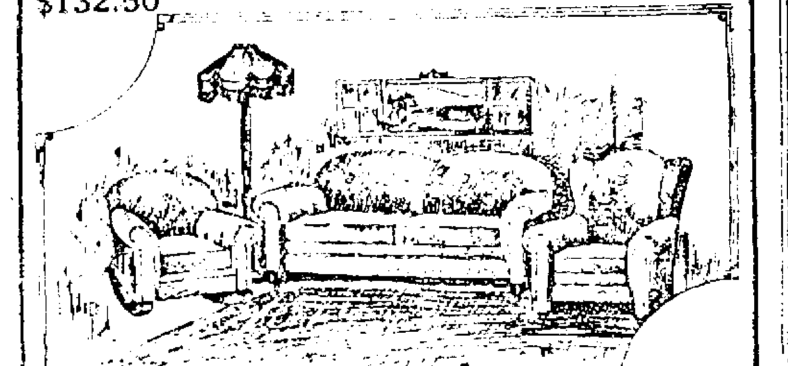

Cozy overstuffed suite covered in mulberry or blue velour. All tempered steel springs and de luxe a very artistic mthog any floor lamp and a pretty shade. Exceptionally low priced.

For Comfort and Beauty

3.00 down

Only $3 week

We will store this set free for you If you are not quite ready for it now.

A store that is growing because it is serving.

Redlick Furniture Co. Better Values Better Terms Better Service —12th and Clay

JAPAN TO UNITE IN UPBUILDING, SAYS TOKYO MAN

Gas Company Head Predicts Great Activity in Construction.

LOS ANGELES, Sept. 3.—The catastrophe which followed the earthquake in Japan will be followed by unprecedented building activity and the stricken districts will rise from their ruins on a greater scale than before, in the opinion of Dr. Sozaburo Sugiura of Toyko, managing director of the Tokyo Gas company, who with Shizuka Yokeyama, manager of the company, came to Los Angeles on business.

"The government will take steps at once to provide for the protection of persons and property and will make appropriations for those rendered destitute," said Dr. Cugiura. "The population of Japan will act as one man in the matters of raising money and providing supplies. It is probable the Japanese in this country will follow their example.

"I know the spirit of the Japanese people and am safe in saying the affected districts will recover from this calamity in a short time. As soon as the ruins are cleared away the work of rebuilding will be begun and the new cities will be improvements on the old in every respect."

Demand For Canned Goods On Increase

SAN LEANDRO, Sept. 3. — Demands for canned goods of this season's pack have started, according to packers here. All packing houses here will start shipping this season's pack of fruits and vegetables to the East during this month. Preparations are now being made in warehouses here for moving the goods.

Berkeley Girl Believed to Be In Danger Zone

MISS MARY PAGE, U. C. graduate and general secretary of Y. W. C. A., at Kioto, Japan. She has two brothers living in Berkeley.

Miss Mary Page, Graduate of State University, Is in Japan.

Miss Mary Page of Berkeley, a graduate of the University of California, is believed to have been in the danger zone in Japan at the time of the disaster. Miss Page is general secretary of the Y. W. C. A. at Kioto, and it is supposed was in the southern part of Japan on her vacation when the earthquake occurred. Miss Page has been in Japan since 1911, exclusive of several visits home during that time. She is a sister of Dr. Clarance Page of Berkeley and Ernest Page, an attorney in the same city.

SACRAMENTO MAN BELIEVED KILLED AS HOTEL FALLS

Fears Entertained For Judge of U. S. District Court For China.

SHANGHAI, Sept. 3.—(By the Associated Press).—Fears are entertained here for the safety of Judge Charles Lobinier of the United States court for China, his wife, United States District Attorney Leonard Husar, his wife, and United States Marshal Thurston Porter, all of whom are believed to be in Yokohama. They left for Yokohama recently after a term of court at Harbin.

Porter went to Yokohama to greet his fiancee, Miss Louise McCombrey. They were planning to marry in Japan.

SACRAMENTAN IS VICTIM.

SACRAMENTO, Sept. 3.—F. C. Taylor who landed in Yokohama from San Francisco, August 23, when the Siberia Maru docked at that point, is the son of Mr. and Mrs. F. T. Taylor of Sacramento, and fear was expressed by his parents last night that he perished when the Imperial hotel in Tokyo, where he was stopping, was destroyed. As yet no advices concerning his whereabouts have been received by Mr. and Mrs. Taylor.

Taylor, a captain in the service during the late war, was the Nippon representative of the firm of Hickman-Taylor Company of San Francisco, organized for the purpose of representing San Francisco importers. He has just returned to Tokyo after a visit with his parents in this city.

VANCOUVER, B. C., Sept. 3.—Possibility that the Canadian Pacific's liner Empress of Australia may have been in the path of the tidal wave which swept the Japanese coast Saturday morning following the earthquake, is being discussed here. The great liner, with many Canadian, European and United States passengers aboard, was due out of the port of Yokohama twelve hours before the tidal wave occurred. Local steamship officials believe that unless the liner was caught inshore, she could easily ride out the tidal wave.

NEW YORKER KILLED.

FORT WORTH, Texas, Sept. 3.—Alfred M. Flack, formerly of this city, who was stationed in Yokohama, Japan, as the representative of the Dental Supply Company of New York, is believed by his brother, J. Flack of this city, to have lost his life in the disaster. He resided with his wife in the district of Yokohama, which was most severely affected.

MINNEAPOLIS, Minn., Sept. 3. — Among scores of Americans believed to be in the stricken area of Japan are two Minneapolis men. One is Harry Collins, a teacher who friends understand to be either in Tokyo or Yokohama. Gregg M. Sinclair sailed from San Francisco for Honolulu July 25 and was to have sailed from Honolulu for Japan a week ago last Wednesday.

Condition of Woman Under Investigation

While Mrs. Dalphina Devalle, age 24, of Centerville, lies at the county hospital in a critical condition as the result of an operation. Deputy Sheriffs Joseph Soares and Jack Collier are making an investigation in an effort to determine who is responsible. The woman refuses to divulge the name of the person who performed the operation.

The case came to the attention of the county authorities when the woman was brought to the county hospital by Dr. H. M. Emerson, who discovered her condition after being summoned by the husband, John Devalle.

If you see it in The TRIBUNE, tell them so.

Upright's
DEPARTMENT STORE
13TH. & Washington Sts.
Double S&H Green Stamps
Tuesday

It's the Best and Costs No More
TAFT & PENNOYER Company
It's the Best and Costs No More
Established 1875
Oakland's Oldest Dry Goods House

THE FALL MODE IN Dresses

Introducing many fair favorites of fashions for fall.

Examples of the tiered frock, freely predicted as a leader and not to be neglected by the woman of style—

New versions of the wrap frock, gracefully created in moire, moleskin satin, crepe friser and midnight cloth—

Tailored frocks of the new charmeen twill—fine, lustrous, satiny—

One-sided-flare frocks, a new highly favored silhouette, in black satin—

Frocks that tell of the insistence of brown as important, and of pleated frills and apron fronts and such new styles.

An entrancing display of new fall models—many of them priced at

$39.75 $69.50 $89.50

(APPAREL SECTION—SECOND FLOOR)

FALL FABRICS OF CONSIDERABLE IMPORTANCE

CORDUROYS ETC.

BROCADE CORDUROYS
Ideal for house dresses and bath robes, are shown in the newest fall shadings of rose, peacock, fuchsia and bluebird, priced at
$1.25 THE YARD

ORIENTAL DESIGNS
In novelty corduroy, designed for bath robes, are offered in fancy shades of blue, fawn and rose. They sell at
$1 75 THE YARD

PAON SILK VELVET
in a marvelous quality, suitable for dresses or coats, is to be had in black only, at
$8.00 THE YARD

(VELVET SECTION——FIRST FLOOR)

COATINGS

IMPORTED CAMEL'S HAIR
for Polo coats and Jacquettes, 56 inches wide, is shown in a handsome selection of colorings in blues, browns and tans. The price is
$7.00 THE YARD

MERZINA CLOTH
designed for dressy coats and capes, 56 inches wide, is to be had in new fall colorings of brown, cobweb gray, navy and black. The price is
$13.50 THE YARD

SHADOW PLAID COATING
56 inches wide, splendid for auto and sports wear coats, is offered in shades of brown and tan, at a popular price of
$5.00 THE YARD

(WOOL WEAVE SECTION—FIRST FLOOR)

SPECIAL SHOWING OF IMPORTED
CLOTH FELT HATS

These are ideal for motor wear and golf. The newest shades are well represented and the price is very unusual. We ask you to see these at once. We know you will want one of them.

$4.00 SPECIAL

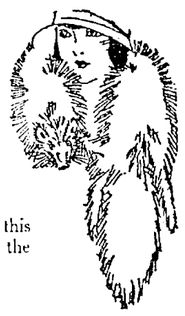

An excellent assortment of fall models is now ready for inspection. In this display we have endeavored to see just how much value we could put into the model at a popular price. Quality is still paramount, regardless of price.

$5.95 TO $15.00

(MILLINERY SECTION—SECOND FLOOR)

Entire Stock OF LADIES' AND CHILDREN'S Bathing Suits AT

¼ to ½ Off Regular Prices

Broken Lines in the following

BATHING SHOES AND SLIP PERS, formerly $1.50, NOW 95c
BATHING CAPS, formely 35c and 25c, NOW 15c

(KNIT UNDERWEAR SECTION—SECOND FLOOR)

$80,000 Worth of Oriental Rugs

Now on Display in Small and Large Sizes

The entire collection represents the most sought for colorings in old period designs. Many are direct from Oriental palaces and represent the silent emblem of century old looms. The collection was made by a native merchant and shipped solely for its high quality.

The prices are unusually conservative.

PERSIAN RUGS
TURKISH RUGS
TURCOMAN RUGS
CAUCASIAN RUGS
INDIAN RUGS
CHINESE RUGS

(RUG SECTION—THIRD FLOOR)

Free delivery every day in Oakland, Berkeley, Alameda, Piedmont

The White House
SAN FRANCISCO

Free delivery every day in Oakland, Berkeley, Alameda, Piedmont

The New Autumn day dresses of Twill

$39.50 $49.50 $69.50 $89.50

A

B

Many from exclusive designers to misses and small women
Becoming styles for the women who require up to 46 sizes
In this price range are displayed all the more recent style conceptions—designs that combine practicability and individuality—a wide range to select from. All in NAVY. Many in BROWN. Some in BLACK. The groups sketched give some hint of their attractiveness.

A. Sketched left: a straightline model at $39.50
Fresh from its creator is this frock of twill featuring the moire ribbon vogue for trimming. Other straight line styles in coat effects are done in self and colored braid or embroidery.

B. Sketched left: a wrap around coat dress at $69.50
A version of the long line silhouette that becomes a "mode apart" with its side tie fastening. Some with rows of fine pin tucks, others with silk embroidery. Also at this price the long waisted dress with bias folds trimming apron front.

C. Sketched right: a beltless coat frock at $49.50
The side closing, circular flared skirt and finely tailored scallops from waist to hem are the reasons for this frock's ultra chic. Also the straight line dress with panels, others with more fitted bodices and flaring skirts.

D. Sketched right: the tailored coat frock at $89.50
A frock that turns to gray silk embroidery with touches of gilt for dash. Others elaborately embroidered and braided. Some feature the long tight fitted sleeves with deep turn-back cuffs and rolling collars.

Dresses, Second Floor

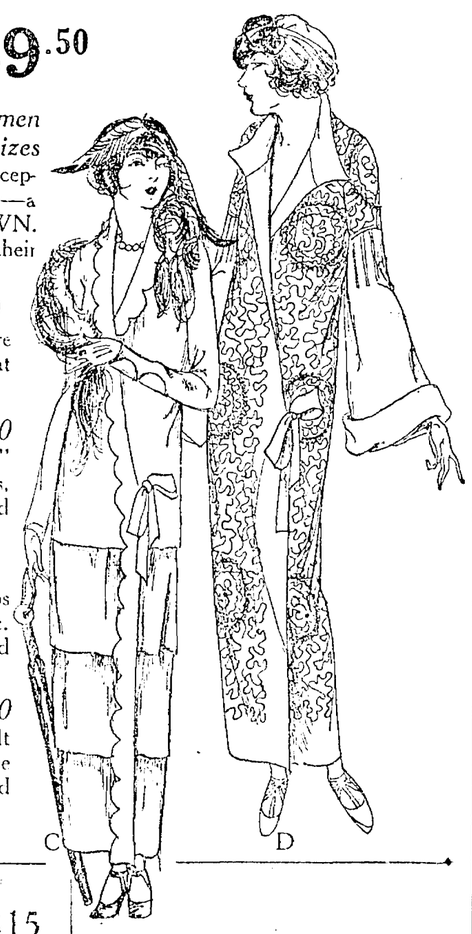

C

D

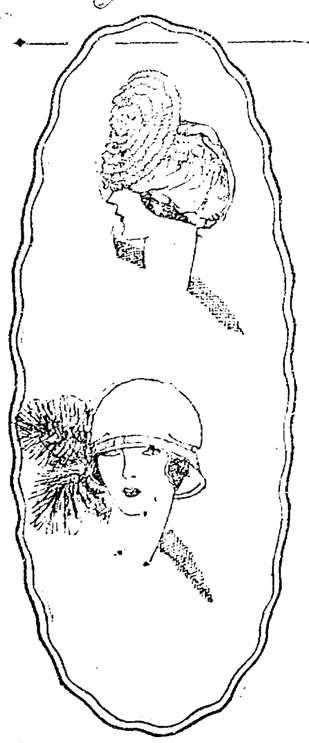

From the simplest sport cloche to the smartest formal hat——
$18.50
is our feature price for
Autumn Millinery

From simple velvet roses, to sophisticated feather fancies, to droopy plumes, to a neck cocarde—on and on, your millinery fancy may rush and be entirely satisfied this season. And as for color scheme—dress your head in a hat as gay as a tropical bird, as delicate as a Paris sky in June, as somber as a Winter sparrow, and know it is perfectly right.

Sketched at $18.50

Cleopatra
—never more a more charming head piece than this chic turban of canna velvet with its unusual cocarde of metal ribbon.

French felt
—and a new badger fancy poised at a becoming angle—could you ask for more smartness in an Autumn Chapeau?
$18.50.

Millinery, Second Floor

Lucille, $15
A side goring pump with comfortable heels built to grip the narrow heel. In Autumn brown suede, in log cabin brown suede.

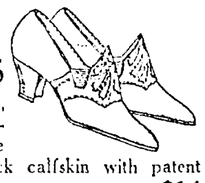

Pierette, $14 and $15
Originating in Paris, custom made exclusively for The White House. In soft black calfskin with patent saddle $14
In black suede with patent saddle, or dark brown suede with brown kid saddle.... $15

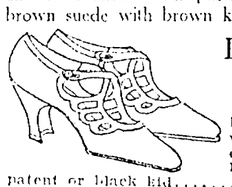

Bambalina $14 and $16.50
A graceful pump beautiful indeed with its network of cross straps. In all black satin, black patent or black kid..... $14
In sand kid $16.50

Footwear, Main Floor, Post St. Bldg.

Fall Blouses, $5.95
Most likely you learned this summer how convenient a smart overblouse is. And the clever ones for Fall with their new colorings are certainly intriguing. Here are five new styles to make your selection easier. Crepe de Chine with short sleeves and beaded front—crepe de Chine with moire and large bead trimming—crepe de Chine with tucked bands and contrasting piping — crepe de Chine embroidered in front—crepe de Chine in side tie model, all over embroidered panel.

Blouses, Second Floor

Raphael Weill & Co. Inc.

San Francisco's Shopping Center — SAN FRANCISCO — Entrances: Sutter, Grant and Post

NEW SHOCKS FELT BY SEISMOGRAPHS ALL OVER WORLD

Settling Disturbance As Aftermath of Temblor Recorded Yesterday.

SAN JOSE, Sept. 3.—A temblor described by observatory officials as "one of the settling shocks" subsequent to the devastating Japanese earthquake, was recorded on the seismograph at the University of Santa Clara Saturday night. The shock commenced at 6:58:24 o'clock and lasted more than an hour. Observers said the center of the disturbance was the same as that of the earlier quake.

WASHINGTON, Sept. 3.—Severe earth tremors which began at 10:04 o'clock Saturday night and continued for more than two hours were recorded on the Georgetown University seismograph. The disturbance ended at 12:30 a. m., the intensity reaching a maximum at 10:42 p. m.

The shocks, Father Tondorf declared, probably occurred in the bed of the Pacific ocean and were in the nature of an adjustment in the earth's crust after the Japanese earthquake.

GUAM, Sept. 3 (By the Associated Press).—A trace of the earthquake which rocked Japan was recorded here Saturday at noon on seismographs, but it was not otherwise noted.

MANILA, Sept. 3 (By the Associated Press).—New earthquake shocks of moderate intensity were recorded on the Manila observatory seismograph at 8 a. m. and 10 a. m. here yesterday, according to Father Serra, chief of the observatory.

The big terrestrial disturbance of Saturday, Father Serra said, was the greatest shock he has seen recorded in his thirty years' experience. He said it recalled the memorable earthquake on 1891, when Tokyo and Yokohama were burned. The disturbance, he said, lasted five hours and was about 4000 kilometers from here.

CHICAGO, Sept. 3.—An earthquake in approximately the same position as that recorded Saturday morning was recorded on the seismograph of the United States weather bureau at the University of Chicago Saturday night and early yesterday. The movements started at 8:59 o'clock and lasted until 12:45 a. m., reaching their maximum intensity at 9:40. The distance, with no direction recorded, was 5925 miles.

LONDON, Sept. 3 (By the Associated Press).—Another great earthquake was recorded at the West Bromwich observatory at 4 o'clock Sunday morning. Its origin is estimated to have been about 5000 miles distant and slightly southeast of the scene of Saturday's disastrous upheaval in Japan.

CAIRO, Egypt, Sept. 3 (By the Associated Press).—The Helouan seismograph registered a violent earthquake beginning at 3:11 o'clock yesterday morning, Greenwich time.

Can You Title This Unnamed Cartoon?

TWO PRIZES instead of one! Because of the difficulty the judges have experienced in trying to pick out the winner of the cartoon contest, due to the number of meritorius suggestions submitted, it has been decided to give a second prize of five dollars for the title adjudged next best to the one winning the first award of ten dollars.

Please observe these rules carefully in competing for the title prize. Violation of any of these conditions will disqualify your entry.

Answer must be written on post-cards. No entries in envelopes will be received.

Titles must be written on the long way of the card. That is, from left to right, in the same direction as the address on the opposite side.

Answers must be mailed. No cards will be received in person at The TRIBUNE office. This rule is made necessary in the event of two winning titles coming for the same cartoon, when the prior postmark must be the determining factor.

Titles must be addressed to Title Editor, OAKLAND TRIBUNE.

Titles must not exceed twelve words in length.

They must reach The OAKLAND TRIBUNE by Thursday night following the Monday the picture is published.

One person may send in as many titles as he wishes, but only two on one post-card.

Post-cards must bear only the title and the name and address and no message whatsoever.

A $10 prize will be awarded to the winner and a second prize of $5 will be given for the title adjudged next best each week.

Winners will be announced each Sunday.

POWERFUL RADIO TELLS WORLD OF JAPAN TRAGEDY

Great Tower of Station Is Undamaged; Is 660 Feet in Height.

SAN FRANCISCO, Sept. 3.—The Iwaki radio installation, virtually the sole link between devastated Japan and the remainder of the world, is a new and highly modern establishment. Its sending station at Haranomachi has a concrete mast 660 feet high, which, strangely enough, seemed undamaged by Saturday's earthquake.

The receiving station is at Tomioka and is a comparatively minor affair. This is 155 miles from Tokyo and 24 miles from the Haranomachi station, which is farther north. Both Tomioka and Haranomachi are small towns near the eastern coast of Hono, principal island of Japan and communication between the stations at these places and from them to Tokyo is by means of land lines, now torn down by the earth shocks.

The Haranomachi station's mast is hollow, 55 feet in diameter at the base and four feet in diameter at the top. The walls at the base are four feet thick, tapering upward with the decrease in the mast's outside size.

From this giant mast, which dominates the flat rice lands of the countryside for miles around, sixteen bronze wires, the basis of an "umbrella type" aerial, radiate to smaller towers, 200 feet in height and 1320 feet distant. Impulses are transmitted to this aerial from either of two 100-kilowatt alternators, which were built in this country for the Japanese government, which owns the station and operates it, so far as its connection with this country is concerned, under a traffic arrangement with the Radio Corporation.

The station was erected in 1921.

Normally, the station communicates with America through a relay, the Radio Corporation's station at Honolulu picking up its messages and forwarding them to that company's station at Marshall, across the Golden Gate from San Francisco. In the present emergency, however, much communication has been carried on direct from Iwaki to Marshall.

Reception at Tomioka is over a standard Radio Corporation set, connected to a wave type aerial. This set was built in this country and in tests has been used to pick up and re-transmit incoming wireless signals over land lines so that no manual relay was necessary to get them to Tokyo.

The normal wave length on which the station works is about 16,000 meters.

The superintendent at Iwaki, T. Yonemura, is the man who has supplied the world, through the Associated Press, with most of its information regarding the Japanese disaster.

Reports on Prince Regent Conflict

By RAY G. MARSHALL
United Press Staff Correspondent

PEKIN, Sept. 3.—(7:30 p. m.)—Japan's prince regent is variously reported to have been saved and to be missing, in official wireless messages carrying latest details of the disasters in Tokyo and Yokohama Saturday.

British Cruiser Rushed With Aid

LONDON, Sept. 3.—A British cruiser has been despatched from Shanghai to Yokohama to render aid to the earthquake victims, says a Central News despatch from Shanghai.

Fears for Wife

MAJOR RUPERT HUGHES, noted author and motion picture director of Los Angeles has asked the United States embassy in Japan to make efforts to locate his wife, who arrived in Yokohama several days ago. Photo shows the writer and MRS. HUGHES shortly before she sailed.

U. S. DESTROYERS SENT WITH AID TO NIPPON PORTS

Other Warships Stationed As Radio Relay Ships to Reopen Communication.

WASHINGTON, Sept. 3.—Admiral Anderson, commanding the Asiatic fleet, reports to the navy department by wireless that seven American destroyers had left Port Arthur for Japanese ports to assist in relief work.

The message was the first official report to reach the American government from the Far East since the earthquake and it contained no information as to the situation there.

Six of the destroyers which are being sent to Japanese waters on orders from Washington will reach Yokohama Wednesday. The seventh was sent to Nagasaki and will reach there tomorrow.

A second message from Admiral Anderson said that other destroyers were being stationed at various points as radio relay ships, in an effort to reopen communication with Japan.

All of the destroyers are carrying medical supplies and food. The admiral reported also that he had offered the Japanese minister of marines the entire Asiatic fleet for such use as he could make of it in relief work.

Seaports Swept By Tidal Wave

PEKIN, Sept. 3.—(By United Press)—An intercepted wireless message says that an aviator who flew along the coast between Yokohama and Kamakura saw no buildings whatever left standing and reported that some coast towns apparently had been engulfed and swept away by the tidal wave that followed Saturday's shock.

It is reported that the foreign office at Tokyo, where the most valuable records of the government were kept, was destroyed.

Bankrupt Stock

of C. O. Bennett Co. of Oakland

Men's Furnishings

THAT

FAILED WILL BE SOLD AT

Public Sale

at 1228 Broadway, near 13th St.

TOMORROW, SEPT. 4th

at 9 A. M.

Below are a few of the great offerings

SHIRTS
$2.50 Repp Shirts $1.55
$3.00 Satin Stripe $2.15
$5.00 Fibre $3.85
$2.50 Pongee Cloth $1.85
$8.50 and $10.00 Silk Shirts $5.95

UNDERWEAR
$1.25 Athletic Union Suits ..... 80¢
$2.50 Fancy Stripe Union Suits $1.65
$3.00 Satin Stripes $2.05
$2.50 Crepe Union Suits $1.95
Gantner & Mattern odds and ends at....50% OFF

GARTERS
25c Garters ..... 15¢
50c Garters ..... 35¢
75c Garters ..... 45¢

SUSPENDERS
50c Suspenders ... 35¢
$1.00 Suspenders ... 65¢

SWEATER COATS
$7.50 Brush Wool $4.95
$4 4-pocket Coat $2.65

SOX
35c Lisle Sox ..... 20¢
75c Drop Stitch ... 55¢
$1.00 Mineto ..... 60¢
$1.50 Fancy ..... 95¢
$1.25 Fancy Hose .. 85¢

COLLARS
All Stiff Collars, 2.. 25¢
Van Heusen Collars 40¢
Arrowtex ..... 25¢

HDKFS.
2 25c Hdkfs., 4 for 25¢

BATH ROBES
$6.50 Bath Robes $4.55
$4.50 Bath Robes $3.15

NECKWEAR
$1.00 Ties ..... 45¢
$2.50 and $3.00 Knit Ties $1.05
$1.25 Knit Ties .... 70¢

See Our Windows. A. L. LUBIN, Adjuster

Colony Governor Sends Sympathy

HONGKONG, Sept. 3.—(By the Associated Press.)—Sir Reginald Edward Stubbs, governor of the colony of Hongkong, today conveyed his personal sympathy and that of the British colong to the Japanese consul general for the great disaster Japan had suffered.

Churches Cable Aid to Victims

CHICAGO, Sept. 3.—Authorities of the Board of Missions of the Methodist Episcopal church cabled $10,000 and the Salvation Army $5,000 to their representatives in Japan for immediate relief in connection with the disaster occasioned by earthquake and fire.

The Merriman School
FOR GIRLS
597 El Dorado Ave., Oakland
(Accredited)
RESIDENT AND DAY
Kindergarten, primary, grammar and high school departments. Prepares for any college or university

"PRACTICE WHAT YOU PREACH"

MILK

"3 Test Milk" Baby's Best Friend

The best food is baby's best friend.

Get Valley "3 Test Milk"—carefully tested 3 ways daily.

Not sold to stores

VALLEY CREAMERY
475-9 21ST STREET
FOR MILK 'PHONE OAK. 41

Six-Store Buying Power

Better Values for Autumn

Reich and Lievre
RICH—LEE-A-VER

San Francisco Oakland Sacramento Stockton Fresno San Jose

1530 Broadway

Tomorrow----Introducing the First Great Demonstration of the Savings Effected by Reich & Lievre's Six-Store Buying Power

A Most Interesting Special Selling of

New Fall Dresses

for Afternoon, Dinner, Evening and Street

—Velvet
—Crepes Romaine
—Georgettes
—Poiret Twills
—Printed Crepes
—Canton Crepes
—Charmeuse
—Charmaine
—Lace and Silver Lace
—Paisley

$45.00

—Blouse Effects
—Coat Dresses
—Flare Skirts
—Sleeveless
—Plaited Skirts
—3-Piece Dresses
—Long Sleeves
—Turn Back Cuffs
—Sash Effects
—Fur Trimmed

You can get an idea of the refreshingly new styles from the ten models shown in the sketches, but no pictures can do justice to the beauty of the materials, the charm of colorings, the captivating trimmings! The most alluring shades of red, brown, yellow, tan, green and grey, with the always desirable white, navy and black! Fur trimming will lead the Fall vogue, and it is included. Also noted are trimming of organdy, fancy buckles, hand embroidery, cut steel beads, jet beads, colored beads, colored embroidery and fancy stitchery—a complete choosing!

Ten of the Dozens of Styles in this choosing Specially priced at $45!

See Our Windows

BEGINNING THE GREATEST SALE WE HAVE EVER HELD

200 Only
Silkoline Comforters $2.50
Good quality, double bed size, each.....
(On Sale Downstairs)

Whitthorne & Swan
OAKLAND'S STORE THAT UNDERSELLS
Specials for Tuesday, Sept. 4th

Sale of Mattresses $8.95
Double bed size, rolled edge; fancy ticking covered; cotton felt; $14 value. Each .....
(Whitthorne & Swan—Downstairs)

THIS IS THE FIRST OF SIX PAGES OF BIG BARGAINS

Pequot Pillow Cases 38c
200 dozen; 45x36; extra heavy. Each.....
(Whitthorne & Swan—Downstairs)

Folks, on Tuesday morning at 9:00 a. m. our doors will open for the beginning of the greatest sale in our history. Hundreds of thousands of dollars' worth of desirable, new merchandise has been secured for this great event and we assure you that the Bargains offered are in many cases PHENOMENAL. This is our housewarming party in celebration of the completion of our new additions. Plan to come. Read this and the following five pages. WHITTHORNE & SWAN.

3 lb. Roll Cotton Batting 79c
Good clean cotton—72x84, each .....
(Whitthorne & Swan—Downstairs)

DOMESTICS and WASH GOODS

12,000 Yards Bleached
Muslin 11c
36-inch; good quality, soft finish. Yard.....

"HOPE" MUSLIN: 36-inch; fine, soft finish. Yard..... 16c

BLEACHED SHEETING—Full 2½ yards wide, heavyweight, yard .. 55c

(Whitthorne & Swan—Downstairs)

Unbleached Muslin 10c
Mill lengths; good quality; 36-inch. Yard.....
(Whitthorne & Swan—Downstairs)

100 Dozen
Pequot Sheets $1.45
Extra heavy; size 81x90. Each .....
(Limit 6)

100 Dozen
BLEACHED SHEETS $1
81x90. Good durable quality; no seams. Each....
(Limit 6)

500 Honeycomb Spreads $1
Good weight, 70x80, each—

"MARSEILLES" SPREADS 78x88; heavy quality, satin finish, pretty patterns. Each $4.45

200 LARGE HONEYCOMB SPREADS: 75x86. Each... $2.39

200 HONEYCOMB SPREADS: Heavy weight; 78x88. Each $2.89

(Whitthorne & Swan—Downstairs)

Gray Sheet
Blankets $2.45
Soft fleecy quality, pink or blue border, pair—

ALL WOOL PLAID BLANKETS: 66x80, heavy weight, pink, blue, tan, or gray plaids, each $7.95

400 BABY BLANKETS: 30x40, good fleecy quality, neat patterns, each. 65c

200 PLAID BLANKETS: 64x76, good fleecy quality, each $1.45

WOOL MIXED BLANKETS 66x80, pretty plaid patterns, heavy warm quality, pair $5

200 "Beacon" Blankets $3.19
Dark gray, pink or blue borders; size 64x78. Pair.....
(Whitthorne & Swan—Downstairs)

Table Damask 39c
58-inch; satin finish; beautiful floral patterns. Special, yard .....

TABLE DAMASK: 72-inch. Extra fine quality; neat floral designs. Special, yard.. 71c

TABLE CLOTHS: 64x64. Fancy colored borders, good quality, embroidered or hemstitched. Special, each..... $1.89

Table Cloths 95c
Excellent quality damask, 54x54; pretty patterns with hemstitched borders. Special, each.....
(Whitthorne & Swan—Main Floor)

5000 Yards
Tissue Gingham 35c
32-inch, pretty plaid or checked patterns, 59c value, yard—

2000 Yards
Daisy Cloth 23c
27-inch, this popular fabric to go at special, yard.....

2000 YARDS "RENFREW" ZEPHYR: 32-inch; big range of patterns. Yard 25c

5000 YARDS DRESS GINGHAM: 27-inch. Pretty plaid, checked, or solid colors; good quality. Yard 15c

2000 YARDS COTTON CHALLIE: 36-inch; pretty flowered patterns. Yard 14c

FANCY BATISTE: 3000 yards; new patterns and colors; excellent quality. Special yard..... 17c

PERCALES: 36-inch. 5000 yards; superior weight, fast colors; pretty patterns and color combinations. Special, yard 15c

LINGETTE: 36-inch. Beautiful line of floral or butterfly patterns; popular fabric with satin stripe. Special, yard 57c

3000 Yards; 32-inch; SCHOOLDAY CLOTH: Heavy quality, striped, checked, or solid colors. Yard 23c

CHAMBRAY: 27-inch. 1000 yards; solid colors; good weight. Yard 19c

GINGHAM: 32-inch. Excellent quality, pretty plaid or checked patterns; usual 30c and 35c values. Special, yard 23c

PINK NAINSOOK, Special, yard..... 10c

2000 YARDS ROMPER CLOTH: Heavy weight, checks or stripes. Yard 23c

PLISSE CREPE: 30-inch. 2000 yards, heavy weight; soft finish, all solid colors or butterfly patterns; regular 35c quality. Special, yard 27c

NAINSOOK: 36-inch; soft finish. Yard 11c

3000 YARDS; 36-in. VOILES: Fine quality, big range of patterns dark or medium colors. Yard 15c

2000 YARDS AMERICAN PRINT CALICO: Medium colors. Yard 10c

Japanese Crepe 19c
First quality, pretty colors to select from. Special, yard .....
(Whitthorne & Swan—Main Floor)

2000 Yards Striped 36-inch
Tennis Flannel 20c
Heavy fleecy quality, pink or blue, yard—
(Whitthorne & Swan—Main Floor)

200 Dozen Bleached
Turkish Towels 10c
Small absorbent quality. Each.....

100 DOZEN BLEACHED TURKISH TOWELS: 22x44; heavy absorbent quality. Each..... 29c

100 DOZEN FANCY TURKISH TOWELS: 20x39. Heavy quality, pink or blue border. Each..... 45c

100 DOZEN TURKISH TOWELS: 20x38. Plain white; good absorbent quality. Each..... 23c

400 Dozen
Huck Towels 10c
Good absorbent quality; medium size. Each .....
(Whitthorne & Swan—Main Floor)

CANNED GOODS, HAMS AND CANDIES

"Chesterfield"
Cigarettes 11½c
package—

111 CIGARETTES: Package of 24..... 11½c

"STAR" CHEWING PLUG: Each 66c

"LORD SALISBURY" CIGARETTES: Package of 20..... 15c

"VELVET" SMOKING TOBACCO: One pound tin. While 500 last, each..... 89c

1000 Pounds Broken
Mixed Candy 10c
Pound—

"GIMBAL'S" MARSHMALLOWS: Pink, white, or mixed, 40c value. Pound..... 29c

"BORDEN'S" CHOCOLATE ALMOND BARS: 5c size. 8 for..... 25c

(Whitthorne & Swan—Downstairs)

Pure Cane Sugar
10,000 Pounds
While it lasts, pound—Limit 10 pounds 7½c

Big "Peet"
Soap Deal 97c
3 LARGE PACKAGES "PEET" WASHING MACHINE SOAP:, and 10 BARS OF "CRYSTAL" WHITE" SOAP. All for .....

"DOUGLAS" SALAD OIL: While it lasts—
200 pint tins, each..19c
300 quart tins, each.35c
150 half gal. tins, ea. 69c
200 gal. tins, ea. $1.29

SLICED PINEAPPLE: "Rosedale" brand; No. 1 tall tin; 2400-tins to go, each..... 15c

KINGSFORD CORN STARCH, package .. 8c

5c Grocery Bargains
2 big tables piled high with values that are wonderful—3000 articles in all
"EASY" LAUNDRY TABLETS—25c size
JIFFY JELL
"SIMS" DESSERT
"REEL" RAVIOLAS
"REEL" ENCHILADAS
"LIPTON'S JELLY POWDER
"KRAFT" MACARONI and CHEESE, No 2 tin
and many others—be sure and get here early, they won't last long.
5c each
(Whitthorne & Swan—Downstairs)

"Schillings" Best
COFFEE 35c
(2½ or 5-lb. tins only), lb.....

MASON JARS: While they last—
500 dozen pint size. Dozen.....66c
500 dozen quart size. Dozen.....88c

500 24½-lb. bags "PHILLIPS" FLOUR each 77c

Instant Postum 29c
Large tin. While 500 tins last, tin

500 Eastern Sugar Cured
Picnic Hams 66c
Medium size, short shank and trimmed close; extra special, while they last, each .....

PURE LARD: Pound 12c

EASTERN SUGAR CURED LOIN BACKS:
(Lean) End cuts. Pound 25c
Center cut. Pound 27c

Sliced Bacon 28c
Lean, mild, Eatern stock. \Pound
(Whitthorne & Swan—Downstairs)

Women's Rest Room—Public Phone Booth—Second Floor—Tel. Lakeside 7200

WHITTHORNE & SWAN, Washington St. at Eleventh

Pay Checks Freely Cashed at Cashier's Cage—Main Floor

Here Are Some Real "Housewarming" Bargains

500 Yards 36-inch DOTTED MARQUISETTE — Ivory or white, special, yard **39c**
(Whitthorne & Swan—Third Floor)

Whitthorne & Swan — OAKLAND'S STORE THAT UNDERSELLS
Specials for Tuesday, September 4

100 Utility Wool Rugs — Extra heavy, seamless, reversible solid colors, 10 pretty shades of blue, rose, gray, taupe.
$55 value; size 9x12; price, each.. **$27.50** | $45 value; size 8x10; price, each.. **$22.50**
1/2 PRICE
(Whitthorne & Swan—Third Floor)

Values, in Many Instances, Less Than Wholesale

500 Fibre Rugs — Neat patterns, medium dark colors; size 20x36 inches. Special, each **39c**
(Whitthorne & Swan—Third Floor)

Folks, here are heartwarming as well as "housewarming" Bargains. You know the old song, "There Is No Place Like Home," and the Bargains on this page will help to make the home more cheerful and comfortable. Rugs, Draperies and floor coverings that are actually offered to you in this great 'Welcome Sale' at LESS THAN THE PRESENT WHOLESALE PRICES. The assortments are varied and quantities are sufficiently large so that every home in the Eastbay district can share in the offered values. Plan to be here and save by buying.
WHITTHORNE & SWAN.

1200 Yards White Table Oil Cloth — 45 inch. Certainteed quality, sold in 4-yard pieces. Yard **25c**
(Whitthorne & Swan—Third Floor)

ALL THESE ITEMS ON SALE ON THIRD FLOOR.

The Greatest Rug and Drapery Sale WE HAVE EVER HELD

10 Royal Wilton RUGS — Best quality, from America's best mills; $155 value. Perfect. Extra Special, ea. **$98**

And we have had some sales. The last sale, in April, we took in over $23,000 in one day. To put over a bigger day we certainly will come through with bigger values. Read these below, then come, and come early. Sale on Third Floor.

6000 yards Inlaid Linoleum — Pretty patterns and colors; 2 yards wide, perfect; pattern goes through to the back; our $1.65 value. Extra special, square yard **$1**

500 Small Tapestry Brussels Rugs — PERFECT. Pretty patterns and serviceable colors; size 27x52; $1.75 value. Special, each, . . . **$1**

1/2 PRICE SALE OF RUGS

Slightly imperfect but the imperfections are hardly noticeable; will not hurt the wearing quality or looks of the rugs; the patterns and colors are beautiful

50 Only—9x12 AXMINSTER RUGS — Extra heavy, seamless, wool, $88 value, 1/2 price, each **$44**

60 Only 9x12 AXMINSTER RUGS — Heavy, seamless, wool, $58 value—1/2 price, each .. **$29**

Axminster Rugs — 50 only; 9x12; wool; $52 value. One-half price, each..... **$26**
(Whitthorne & Swan—Third Floor)

Tapestry Brussels Rugs — 30 only; 9x12; seamless; $32 value. One-half price, each..... **$16**
(Whitthorne & Swan, Third Floor)

20 Only 9x12 Axminster Rugs — Extra heavy, wool, seamless; perfect, $75 to $90 values. Special, each, **$50**

Sale of 1687 Yards of 69c to 98c Cretonnes — Heavy quality, many handsome patterns, light or dark colors, for hangings or covers, 69c to 98c values, extra special yard **39c**

600 YARDS TERRY CLOTH: 30-inch—pretty patterns and colors, 75c value, special, yard..... **49c**

1800 'COLUMBIA MILLS' WINDOW SHADES: Cloth green only, size 3x6 ft., 75c value, special, each **50c**

1000 YARDS QUAKER LACE NETS: Handsome patterns, 38 to 45 inches wide, $1.25 to $1.75 values, special, yard **90c**

1000 YDS. FILET CURTAIN NETS: Ivory or ecru, many beautiful patterns, extra value, yard **49c**

5000 Yards Fibre Gauze — Special $1.95 Value
50 inches wide. Brighter than silk, the most popular fabric today for curtains and side drapes; gold or ecru. Extra special, yard, **$1**

Sale of 2000 Yards 98c Colored MADRAS — For side drapes, 36 inches wide, blue, rose, green, mulbery; also two-tone effect; 98c value. Half price, yard **49c**

200 PAIRS MARQUISETTE CURTAINS: Hemstitched, lace edge, ivory, 2¼ yards long, $1.75 value, special, pair **$1.25**

200 PAIRS DOTTED MARQUISETTE CURTAINS: 2 inch; hemstitched; white, 2¼ yards long; $2.00 value, special, pair **$1.49**

500 YARDS FIBRE DRAPERY: 45 inch; many beauitful shades and two tone effect; extra special value, yard **$1.95**

3400 YARDS CRETONNE: Extra heavy quality, handsome patterns—colors suitable for hangings or covers, 79c to $1.25 values, extra special, yard **49c**

750 Yards Duplex Fibre Drapery — Brighter than silk; many pretty colors; colors guaranteed; 50 inches wide; $5 value; 1/2 price, yard **$2.50**
(Whitthorne & Swan—Third Floor)

2000 Yards Filet Nets and Fish Net Weave — Ivory or white. Extra special, yard..... **25c**
(Whitthorne & Swan—Third Floor)

Women's Rest Room—Public Phone Booth—Second Floor—Tel. Lake. 7200.

WHITTHORNE & SWAN—WASHINGTON ST. AT ELEVENTH

Pay checks freely cashed at Cashier's cage—Main Floor

Whitthorne & Swan
OAKLAND'S STORE THAT UNDERSELLS
Specials for Tuesday, September 4

Men's **"Hickok" Belts** 79c
Genuine cowhide belt with silver plated initial buckle, put up in individual boxes; actual $1 value. Sale price, complete
(Whitthorne & Swan—Main Floor)

HANDKERCHIEFS GREATLY REDUCED
25c Handkerchiefs 15c
50c SAMPLE HDKFS: Fine line in white or solid colored sport styles, some crepes and some of fine lawn, exceptionally embroidered, each 25c
LAWN HDKFS: Samples and special values, of real linen, hemstitched hem with real hand embroidery, others of sheer lawn; sport colorings and white with colored embroidery; wonderful values at, each 10c
SHAWLS: Fine quality lawn with dainty embroidered designs and sport print borders, at each 5c
(Whitthorne & Swan—Main Floor)

Metal Brocad
Beautiful patterns, new shades, black
ATTRACTIVE FLORAL or ROMAN
55c to 95c values. Yard

OUR GREATEST SALE — WE CAN AND DO SELL GOOD, CLEAN, STAPLE MERCHANDISE CHEAPER THAN ANY OT

A Great Whitthorne & Swan "Welcome" Sal E

Attractive New Fall Blouses to Wear with Suit or Sweater

Hand Made Blouses $2.95
French imported voile, tailored style; popular collars, hand-drawn, trimmed with real filet or Irish crochet; sizes 16 to 46. Special, each

Tailored Dimity Blouses $1
Long sleeves, Peggy or Tuxedo collars; sizes 16 to 46. Special each
HEAVY WHITE MIDDIES: Of twill, trimmed with braid; white or colored collars; regular or Co-Ed style; sizes 16 to 46. Special, each
(Whitthorne & Swan—Second Floor)

Georgette Blouses $1.95
Pretty georgette blouses, tucks-in overblouse style, graceful neck lines; trimmed with lace or embroidered. Special, each

Celebrating the Completion of Our New Buildings

With wonderful housewarming and heartwarming Ba
Have EVER PULLED OFF and that's that and GOIN
PREPARED to make it so. We deeply appreciate th
buildings possible and we cannot emphasize too stro
will welcome you to this housewarming sale with the
BARGAINS that we have ever had and our greatl
salespeople will enable us to give you better service.
to attend the GREATEST SALE in our history.
WHITTHORNE & SWAN.

No goods reserved. No phone or mail orders on advertised lines.
For obvious reasons we reserve the right to limit quantities.

Four Wonderful Millinery Specials

Children's Trimmed and Ready-to-Wear HATS $1.45
Good assortment of colors. Each

UNTRIMMED FELT HATS $1
Small, medium or large shapes; black, brown, sand, gray, orchid, green, red, or white; the season's most becoming hat at heart-warming price. Each
CONVERTIBLE STORM TAMS
Corduroy or duvetyne, lined with rainproof material; either side can be worn. Special, each
(Whitthorne & Swan—Second Floor)

Stylish Trimmed and Ready-to-Wear HATS $4.95
For Women and Misses. Snappy styles and colors. Special, each

Heart Warming Values in Housewarming

Sale of Jewelry—Toilet Goods

Pearl Beads $1
A Real $2.95 Value
Imitation, lustrous, indestructible pearl necklaces, graduated, 24-inch length, each

2000 Real Leather **Purses** 50c
$1 to $1.45 Values
2000 real leather purses, cobra, Persian, or hand tooled leather; also some Vanity boxes. Each

3000 BARRETTES: Novelty rhinestone barrettes, all colors; 25c to 75c values. Each 10c
NOVELTY JEWELRY: Grand clearance of BEADS, EARRINGS, BAR PINS, SAUTOIRS, BRACELETS, METAL PUNCELS, LINGERIE CLASPS, BROOCHES, BEAUTY PINS, SHOE BUCKLES, etc.; many fall novelties included; 25c to $3 values, at three prices, each 10c, 25c, 50c
ART PICTURES: "Hope," "Weeping Magdalen," "Ages of Innocence," etc.; beautifully framed; about 12x15 inches. Each $1
SPANISH COMBS: Beautiful stone set styles. Each 98c
DRESSING COMBS: Imitation ivory, coarse or mixed teeth. Each 50c
PEARL BEADS: Pretty necklaces, 24-inch; regular $1 value. Each 50c

Oriental Earrings $2
Elaborate stone set, chain finish designs; very striking; real $3.45 to $3.95 values. Pair

"Djer Kiss" Face **POWDER** 39c
Sweet scented, assorted shades. Box

"PIVERS" POWDERS: Azurea, Florasnye; asst. shades; 88c value. Box 69c
"FORHAN'S" TOOTH PASTE: Regular 49c value. Tube 39c
STACOMB: Regular 68c value. Each 47c
"THREE FLOWERS" POWDER: Assorted shades. Hudnut's. Box 69c
"CASHMERE BOUQUET" SOAP; "Colgate's" popular toilet soap; usually 24c cake. Special box of 3 50c
"STILLMAN'S" FRECKLE CREAM: Single or double strength; quickly removes freckles; regular 46c value. Jar 36c
"MAVIS" TALCUM: 3 cans 50c
"MULSIFIED" COCOANUT OIL SHAMPOO: Special, bottle 36c

Creme Oil Soap
Regular 9c value
21 cakes for $1

White Castile **Soap** 1c
Hand soap; regular 4c cake; while it lasts, each
(Whitthorne & Swan—Main Floor)

"Woodbury's" Facial **SOAP**
Usually 20c cake. Special, box of
3 cakes 50c

Really Sensational Values i HANDSOME NEW SI

POIRET TWILL $1.95
54 inch; all wool; just 30 pieces of this wanted Fall material; good heavy weight; navy or black; regular $1.95 yard---yard

PRINTED SATEEN LINING: 36-inch. Good mercerized quality; regular 59c value. Extra special, yard 39c
SATEEN: 36-inch. High mercerized quality for dresses, bloomers, etc.; plenty of black, colors. Tuesday, yard 30c
4000 YARDS FALL WOOLENS: 54-inch; bought for this special event, consisting of coatings, poplins, novelty suitings, etc.; every piece all wool and priced exceptionally low for this big sale. Low price at, yard $1
A big job line of BOLIVIA COATING: All wool, 54-inch; black, mixtures and colors; usually $3.75 priced $5.95 and $6.45. Yd. $3.75
NOVELTY SATEEN: 36-Good mercerized quality, c tonne patterns. Yard 35
KEZAR COATING: 54-inch. other big lot just received; bro navy, or black; buy now and save on a yard; regular $7.75 va Specially priced, yard $6.7

1000 Yards All Wool
Storm Serge $1

Our Great "Welcome" Sale of KS and DRESS GOODS

BLACK DRESS
Taffeta and Messaline 50c
35-inch---good quality---just 350 yards, while it lasts, yard (Limit 5 yards)

3000 yds. Flat Crepes Canton Crepes, etc. $1
46 inch; plenty of black, navy, etc.; large New York silk jobber closed out all their pieces from 4 to 12 yards, at tremendous reductions; these materials sell off the bolt at $2.95 and $3.45, offered at an extra special for Tuesday at, yard

$1.95
CREPE DE CHINE: All silk; full range of colors; regular $1.49 quality. Yard

FLAT CREPES: 40-inch. Extra heavy, all silk, firm quality; black, navy, brown, tans, gray, white, pink, and 10 other popular Fall colors; a real $3.45 value. Unusually low priced for Tuesday, yard $2.35
5000 YARDS TAFFETA, SHIRTINGS, PRINTS, MESSALINES, NOVELTIES, SPORT SKIRTINGS, ETC. Wonderful assortment to select from; real $1.45, $1 $1.65 and $1.95 values. Yard

1500 yards 40-inch Printed Crepes
Prints, radium silks, sell regularly at $1.95 if perfect; slight imperfections in printing. Yard

$1.00
12 MOMMIE JAP PONGEE: 800 yards, all silk; soft smooth finish; no dress-ing. While it lasts, yard 75c

Satin Cantons, Printed Crepes CANTON CREPES $1.59
36 and 40 inch; all silk, some of this wonderful lot is slightly imperfect, most of it is perfect goods; every piece is an exceptional offering; actual $2.35 and $2.75 values. Yard
(Whitthorne & Swan—Main Floor)

We Dedicate Marvelous Values to Our Customers In

Gloves—Neckwear—Trimmings

$1.50 to $3 **Neckwear** $1
All seasonable styles, GUIMPES with or without sleeves; trimmed with laces; CASCADE GUIMPES and MODE SOLES, BERTHA COLLARS, SOME PEGGY NECK VESTEES, others with Tuxedo COLLAR; wonderful assortment at, each

WOMEN'S LONG KID GLOVES: White, black, or colors, suede or glace kid; members of a well known make. Pair $2.50

Lambskin Gloves $1
All perfect, 2 clasp, pique sewn with attractive contrasting crochet embroidery; sizes 5½ to 7½; white, black, champagne, brown, tan, gray, modes; wonder value. Pr.
WOMENS GAUNTLET GLOVES: Suede or kid, members of one of the best and high grade manufacturers; if the gloves were perfect would sell for $3.50 to $4.50; all are skillfully mended by experts; good line of colors, white or black; novelty styles. Pair $2

Women's Silk **Umbrellas** $3.45
Beautiful assortment of fancy handles, new winter styles, each—
New "FRUIT OF THE LOOM" COLORED UMBRELLAS: For Women; just 50; our regular $2.95 values. While they last, each $2

$1 **NECKWEAR** 50c
LACE COLLARS AND LACE SETS; eyelet embroidery NECKWEAR SETS; CRUSHABLE VELVET BERTHA FRILLY VESTEES with collar, round neck styles, big assortment—all exceptional values—each

Fabric Gauntlet **Gloves** $1
$1.95 and $2.25 values; well known make, handsome novelty gauntlet strap wrist styles; all good colors. Pair

Umbrellas $1
For Women, Men or Children. Good black cloth, good looking ring handles for women, crook handles for men, crook or ring handles for children. Each

Laces, Lace Flouncings, Embroidery and Trimmings

60 Semi-Made **Baby Dresses** 75c
Of good quality voile with scallloped edge—dainty embroidered designs—looks very much like hand work—while they last, each
FILET LACE GOWN YOKES: Can be used for gown or waistline yokes; our regular very special, each 65c

Tye and Dye **Metaline** $1
$1.65 value. The brilliant hues continued in this shearing; it is, wide; very much in demand for dresses, table covers and art work—yard
LACE FLOUNCINGS: $1.95 to $3.50 values; 34 to 36 inches wide; our good quality Spanish lace in black, white, or colors; very wonderful assortment of novelty lace flouncings; also white and black CHANTILLYS and ALL OVER LACES; a phenomenal value; for dress and evening shades—yard
SILK GEORGETTE CREPES: 40 inch, large or small spots; our regular $1.69 quality—yard

Supreme Values in **LACES** 5c
Wide torchon, edgings; 3 and 4 inches wide; 2 and 3 inch CHINY EDGINGS — heavy filet insertions and dainty novelty and VAL LACES —big assortments—yard
WIDE BED SPREAD LACES: 25c value; 9¾ inches wide, filet type, block pattern; can be used for table runners and dresses 10c
CURTAIN and BED SPREAD FRINGE: 25c value; good quality open fringe with fished heading; all cream or with a touch of black—yard 15c
LACES: 50c and 75c values; beautiful CHANTILLY and ROSEMARY LACES; 18 and 12 inches wide; also dainty SHADOW LACES— many pretty types of lace—yard 25c
(Whitthorne & Swan—Main Floor)

Sale of 10,000 Pairs Men's Hose

3600 Pairs Men's **Radium Hose** 7 pairs for $1
Medium weight cotton, guaranteed to your satisfaction; black or cordovan; sizes 9½ to 11½. Sale price

2000 PAIRS MEN'S SILK and FIBRE PLATED HOSE: Black or colors; reinforced sole, lisle garter top; seconds of the 65c quality; factory mended; sizes 9½ to 11½. 3 pair $1

3600 PAIRS MEN'S IRON SOX: Medium weight lisle, four thread heel and toe; black, cordovan, gray, or navy; guaranteed to your satisfaction; sizes 9½ to 11½; our 25c quality. Sale price, 5 pair

The Great st Shirt Sale

WE HAVE E ATTEMPTED
Due to the efforts of our buyer and the co-op we offer the greatest shirt sale in our history; ials; colors guaranteed; a shirt for nearly eve

1200 Shirts $1
Of fibre striped madras, printed madras, poplin and high count percale; large variety of stripes; neckband models; sizes 14 to 17; all are first quality; $1.25 to $1.95 values; Sale price, each

1000 COLLAR ATTACHED SHIRTS: Seconds of high grade materials, including sateens, madford, reps, poplin, mercerized cloth, madras, and fibre; mostly the wanted plain colors in white, tan, gray, or blue; also a few stripes; you will be surprised at our cutting them seconds, the imperfections are so slight; it perfect would sell at $1.95 to $2.95—Sale Price each

200 PONGEE SHIRTS: Neck or collar models, quality pongee, $6.50 value — Price, each

1000 GENUINE "MAXTRIC REPP SHIRTS": The material that gives real wear and satisfaction, many stripes in blue, tan, black, navy, wedgewood, or green, made with pre-shrunk neck band, color guaranteed, sizes 14 to 17. Sale price, each

1200 Men's Bl WORK S
Real good quality, low flat collar and one pock

Chambray RTS 59c
es 14 to 17, Sale Price, each

COME IN and BUY!

2400 Men's Semi-Soft **"Aratex" Collars** 25c
The popular semi-soft collar in the best styles, including TATE, ART, BOND and RAND; actual 35c value. Sale price, each
Buy them by the dozen.

1000 MEN'S UNION SUITS: Medium weight, cotton ribbed, ecru or white; an all-year garment; sizes 34 to 46; our actual $1.29 value. Sale price, each 98c
MEN'S SILK TIES: Large assortment of beautiful new fall designs; many attractive colorings; open and shaped. 39c Big special, each

MEN'S KNIT TIES: 2000 in the lot; all new patterns in stripes, dots and plain colors; form weaves that will wear. Sale Price, each 39c
MEN'S SPORT SWEATER COATS: Dark heather in wool and cotton mixed, button front model with 2 pockets; sizes 34 to 46. Sale price, each $2.95

Men's "B. V. D." **Union Suits** 98c
White crossbar nainsook, actual $1.45 value. Sale price, garment
(Limit 1)
(Whitthorne & Swan—Main Floor)

MEN! STOP! LOOK

Sale of Women's and Children's **Knit Underwear**

2400 Women's **Sleeveless Vests** 19c
Plain or fancy yokes, regular or extra large sizes; crochet or hand top finish; 25c and 35c values. Special, each
WOMEN'S SUMMER UNION SUITS: Fine lisle thread, pink or white; low neck; sleeveless, cuff or loose knee; regular or outsizes; $1 and $1.25 values. Special, each 79c
3000 WOMEN'S VESTS: Low neck, bodice or built up shoulders; regular or outsizes; crochet or hand finish; plain or fancy lace yokes; 35c to 50c values. Special, all sizes, each 25c
INFANTS' VESTS: Cotton, wool, and silk and wool; open front or double breasted style; 50c to $1.50 values. Special, each 25c
WOMEN'S SHAPED SLEEVELESS VESTS: Medium weight cotton, light fleece lined; hand or crochet finish; regular or outsizes; regular $1 value. Each 50c
WOMEN'S UNION SUITS: Low neck, sleeveless; cuff knee length; regular or outsizes; regular $3 and $3.50 values. Special, each $2
WOMENS "PRINCESS MAY" UNION SUITS: Fine lisle thread, light or medium weight; pink or white; regular or outsizes; low neck, sleeveless knee length; $2 and $2.25 value. Special, each
WOMENS "PRINCESS MAY" SLEEVELESS VESTS: Fine weave or Swiss ribbed lisle thread; pink or white, bodice or built up shoulders; regular or outsizes; our regular 50c to 85c $1
CHILDREN'S SLEEVELESS VESTS: Band finish, fine weave; 25c value. Special, each 11c

Women's **UNION SUITS** 25c
Low neck, sleeveless, cuff or loose knee; regular and extra large sizes; 50c to $1 values. Special, each
(Whitthorne & Swan—Main Floor)

800 Pairs Men's **SILK HOSE** 59c
A real thread silk hose, excellent quality; black, cordovan, gray, or navy; guaranteed perfect; sizes 9½ to 11½; actual 75c value. Sale price, pair

Sale of Women's and Children's **HOSIERY**

2000 Pairs Women's High Grade **Pure Silk Hose** $1
Including full fashioned silk, heavy or chiffon weight, fancy lace or embroidered clocked ankles; sizes 8½ to 10; actual values, $2 to $3; imported English or French cashmere and silk and wool hose. Pair
CHILDREN'S SOCKS: Mercerized lisle, English ribbed cuff tops, black, cordovan, or tan; regular 35c quality, special, pair 25c
CHILDREN'S HALF SOCKS: Thread silk and silk-plated half socks, beautiful range of pretty shades with fashioned cuff tops, sizes 4 to 8½. $1 value, special, pair 50c
BOYS' COTTON HOSE: Fine ribbed medium weight reinforced foot, triple knee, fine quality, all sizes 6 to 10, regular 35c or 3 for $1 values. Special, 3 pair $1
1200 PAIRS WOMEN'S HOSE: Fine thread silk, plain or embroidered; full fashioned legs and seamless; new shade shades, 8½ to 10½. 59c values, pair
1200 PAIRS WOMEN'S "BURSON" HOSE: Including remnants of one-of-a-kind; plain top, fashioned tops, seconds of our 75c and 85c values, special, pair

Sale of Thousands of Rubberized **Sanitary Goods**

1000 Rubberized Cretonne **House Aprons** 29c
This lot consists of rubberized cretonnes, rubberized percales and sun proof; large assortment of floral patterns and checks; shoulder strap and tuck models; regular 50c and 65c values. Each
ELASTIC SANITARY BELTS: White or flesh, sanitary impervious. 15c
WOMEN'S SANITARY BLOOMERS: Large size, gum rubber with elastic top 50c
500 SANITARY APRONS: Pure gum rubber, reinforced nainsook, massive size, fine quality 39c
750 GUM RUBBER APRONS: Plain or floral patterns, reinforced with gum rubber, fine quality 39c
250 APRON SUITS: Consists of one rubberized apron, one checked percale apron and one white tea apron, all for the price of one. Actual $1 value, set for 50c
500 SANITARY APRONS: Pure gum rubber, reinforced nainsook, massive size, fine quality, reinforced with gum rubber, sun proof, fine quality 39c
250 APRON SUITS: Consists of one rubberized apron, one checked percale apron and one white tea apron, all for the price of one. Actual $1 value, set for 50c

Sewin Dress Shields 10c
Several sizes; guaranteed. Pair
(Whitthorne & Swan—Main Floor)

Women's Rest Room—Public Phone Booth—Second Floor—Tel. Lakeside 7200

Pay checks freely cashed at Cashier's Cage—Main Floor

WHITTHORNE & SWAN—WASHINGTON ST. AT ELEVENTH

WHITTHORNE & SWAN—WASHINGTON ST. AT ELEVENTH

WHERE THERE IS A WILL THERE IS ALWAYS A WAY

1200 PAIRS WOMEN'S
SILK HOSE 59c
Pure thread silk, plain or embroidered or full-fashioned lisle and cottons, the new shoe shades; $1 to $1.95 values. Pair .....
(Whitthorne & Swan—Main Floor)

Whitthorne & Swan
OAKLAND'S STORE THAT UNDERSELLS
Specials for Tuesday, Sept. 4th

Women's Black Kid
Boudoir Slippers $1
With neat pom pom; hand turned soles and low heels; big value; all sizes 3 to 8; pair.....
(Whitthorne & Swan—Balcony)

THIS SALE IS A STORY OF A DREAM COMING TRUE

Children's 3/4 Length Socks $1 3 Pairs
Fine lisle thread. English ribbed, fancy fibre tops, all sizes; grey, black, brown, brick or white.. All perfect. 75c value,
(Whitthorne & Swan—Main Floor)

Folks, most of us have dreamed of "a castle on the hill" and the completion of this firm's recent additions mark a long step forward in the realization of their dream. The firm and the entire organization are happy about it, and this sale, with the wonderful Bargains offered, will attest to the measure of their happiness and show you how they appreciate your patronage and confidence. Just look at the Bargains on this and the other five pages and you will realize it and plan to come and share in the benefits. We will welcome you and you will welcome the values.
—WHITTHORNE & SWAN.

Apron Frocks $1.95
New pretty novelty style, graceful and attractive lines, trimmed in contrasting embroidered and colored bands, wide or narrow sash belts; sizes 16 to 46; special, each
(Whitthorne & Swan—Second Floor)

Hot Values in Housewarming Sale in Art Shop

Bed Spreads $1.69
Double bed size with bolster cover included, unbleached material, beautiful stamped patterns; priced usually $2.25; special, each .....

HUCK TOWELS 30c
Large size, priced usually 50c special, each —

36 INCH TAN CENTERS 60c
and LARGE SCARFS, priced usually $1; special each

Plate Glass Mirrors $6.39
15x27 inches, beautiful frames to harmonize with any colored furnishings; extra special, each.....
(Whitthorne & Swan—Third Floor)

"Royal Society"
Discontinued Stamped Goods
at wholesale price and less
Because we use such quantities of "Royal Society" Goods we are able, twice a year to offer this wonderful line at the great price saving of 1/3 to more than 1/2—some articles being far below wholesale. The lot is so large and varied that we can mention only a few numbers where the quantities are greatest.

"Royal Society" Best Quality
Pillow Tubing 70c
Priced usually $1.49; special, pair....
(Whitthorne & Swan—Third Floor)

Japanese
Blue Cloths 75c
60-inch, big variety of patterns, popular size; priced usually $1.50; special, each .....

TURKISH BATH TOWELS 45c
Excellent quality; priced usually 75c; special, each

Pure Irish Linen Centers, Scarfs, Doilies, etc.
Ranging from each..... 15c to $3

Imitation Leather Handbags $1
Black, very good looking, extra special, each —

PICTURE FRAMES—On swinging frame, very attractive —soft blues, grey, gold, etc. Usually priced $2.00—Special, each .....
(Whitthorne & Swan—Third Floor)

Underpriced Clothing for
Boys
Boys' All-Wool
Overcoats $5.95
2 to 5 years; raglan sleeves, each.....

BOYS' CORD KNICKERS: 6 to 15 yrs.; pair $1.15

HIGH SCHOOL CORD PANTS: Pair..... $3.75

BOYS' ALL WOOL SUITS: 6 to 15 yrs, 2 PAIRS OF PANTS, each $7.95

Boys' Pullover Sweaters, cotton; 6 to 14 years, each.....$1
(W. & S.—Balcony)

Kitchenette Apron
Dresses 50c
Small check gingham, wide-belt sash, trimmed with ric-rac braid, special, each—

KITCHENETTE Aprons 25c
Percale or gingham—waist style, special, each—

Gingham Apron Frocks $1
Pretty bright clear checked gingham, attractive straight style, trimmed with crisp organdy and cretonne; special, each.....

BLACK SATEEN APRON FROCKS
Waist line frocks with gathered skirts, trimmed in novelty colored braid; special, each .....

INDIAN HEAD APRON DRESSES
Slip-on Nurses' or Waitresses' Aprons; wide buttoned belts, pockets; special, ea.
(Whitthorne & Swan—Second Floor)

A "Welcome" Sale of Stylish
SHOES
1000 Pairs Women's and Growing Girls'
Oxfords or Strap Pumps $3
Black satin strap pumps, low or French heels, colored suede or kid novelty effects, black or brown calf or kid oxfords or strap pumps, low or Cuban heels; 30 styles to select from all sizes, B, C or D width; 3 to 8; $5 to $7.50 values; pair....

20 Styles in New Fall Novelty Pumps
Suede or patent strap pumps, covered French or Cuban heels, the late model with the short vamp, round toe last; all sizes, pair..... $5.85
(W. & S.—Balcony)

Immense Reductions in the Household Department

SALE OF WHITE
Dinnerware 10c Each—
8000 pieces in the lot, family and hotel ware—plain white. Included are COFFEE CUPS, SAUCERS, TEA CUPS, 6-in. PLATES, 7-in. DINNER PLATES, 8-in. DINNER PLATES, 9-in. PLATES, 6-in. PLATTERS, 8-in. SOUP PLATES, CEREAL BOWLS, FRUIT DISHES, 4-in. PIE PLATES, and 5-in. FRUIT PLATES.

Hotpoint Electric Irons $4.95
The new improved Hot Point, 6-lb. complete with cord, guaranteed one year, regular $6.75 value, each—

GARBAGE CANS: Corrugated, galvanized; No. 5, large size; regular $2.30 value; 100 to be sold at, each.. $1.60

WILLOW CLOTHES BASKET: Well made, strong and durable, 28-inch basket. Sale price, each..... 98c

"Johnson's" FLOOR WAX: 1 lb. tin; actual 85c value. Sale price, tin..... 69c

"UNIVERSAL" FOOD CHOPPERS: No. 1 family size; complete with set of knives; $2.25 value. Sale Price, each..... $1.79

"O'CEDAR" MOPS: The large size triangle mop saturated with oil and ready for use; real $1.50 value. Sale Price, each..... $1

"LODGE" CAST SKILLETS: No. 8 or No. 9; sell regularly at 98c and $1.25. Sale Price, each..... 75c

OVENS FOR GAS STOVES: One burner size, of blue steel, ashestos lined; triple bottom; one shelf, glass door and side handles. Sale Price, each..... $2.10

COCOA DOOR MATS: Have your mat when the rainy season begins, 18x24 inches; our special $1.20 value; each.... 95c

"O'CEDAR POLISH: 12 oz. bottle; regular 60c value. Sale price, bottle..... 39c

CASSEROLES: Genuine "Glassbake" oven ware; round or oblong shape dish and cover; regular $1.95 and $2.15 values. Sale Price, each..... $1

'Nitrogon' Electric Light Bulbs 4 for $1
40 watt, guaranteed to your satisfaction; 35c value. Sale price

Copper Wash Boilers $3.95
Heavy gauge, large size, wood side handles and wood handle on cover; actual $6.25 value; limited quantity. Each .....
Sale Downstairs—Whitthorne & Swan.

3000 PIECES ALUMINUM
Cooking Utensils 99c Each—
All are the popular "Quality Ware" heavy gauge, bright finish; guaranteed for 20 years.
5 qt. Tea Kettles; panel shaped, wld. spout
8 inch Covered Colonial Kettles
8 inch Covered Colonial Sauce Pots
2 qt. Panel Shape Percolators
2 qt. Panel Shape Double Rice Boilers
Casseroles with frame
Covered Fry Pans
6 qt. Covered Colonial Kettles
6 qt. Panel Shape Kettles with panel cover
Sauce Pan Sets of 3
Stew Pan Sets of 3; flat bottom
6 qt. Strainer Cover Sauce Pans
8 qt. Water Pails
11½ inch Footed Collanders
5 qt. Windsor Kettles
6 qt. Strainer Cover Kettles; bale handle
6 qt. Covered Colonial Sauce Pans
9 piece Combination Roaster Set
14-qt. Round Dish Pans
10 qt. Round Dish Pans

Women's Rest Room Public Phone Booth Second Floor. Tel. Lakeside 7200

WHITTHORNE & SWAN—WASHINGTON ST. AT ELEVENTH

Pay checks freely cashed at Cashier's Cage—Main Floor

EVERY WOMAN IN THE EASTBAY SHOULD READ THIS PAGE

COAT SWEATERS $1

All wool, novelty style, mixed or plain colors, wonderful values, sizes 16 to 44, special, each—

SLIP-ON SWEATERS: All wool; graceful hip length models; sizes 16 to 44. Special, each .....

(Whitthorne & Swan—Second Floor)

Whitthorne & Swan
OAKLAND'S STORE THAT UNDERSELLS
Specials for Tuesday, Sept. 4th

$1 PETTICOATS

Cotton taffeta, pretty floral designs, or plain colors, regular or outsizes, special, each—

PETTICOATS: Jersey or tub silk; pretty serviceable colors. Special, each $1.95

(Whitthorne & Swan—Second Floor)

IT WILL INTEREST HER AND BE TO HER INTERESTS

Sleeveless Sweater
COATS $1

Wool or wool and fibre mixture, buttoned styles, sizes 16 to 44, special, each.....

Corduroy Robes $2

Pretty new Fall robes, plain or embossed, pockets and sash belts, sizes 16 to 44, special, each—

(Whitthorne & Swan—Second Floor)

Because of the thousands of wonderful Bargains in fashionable new garments, Coats, Suits, Dresses and Skirts as well as the attractive fall millinery, house frocks, Sweaters, infants' and children's wear, fascinating silk underwear, etc., that are in this wonderful Welcome Sale. Folks, you will find phenomenal values on the second floor as well as throughout the house. Plan to take advantage of the offerings in this sale, which will be one of the greatest in the history of Oakland. Be here Tuesday.
WHITTHORNE & SWAN.

Women's Muslin
SKIRTS 50c

1200; with deep flounces of embroidery; many pretty patterns; 79c and $1.00 values, each .....

1200 Beautiful Silk
Camisoles 50c

Good quality satin, built up or bodice top, $1 value, each.

(Whitthorne & Swan—Second Floor)

Greatest Values Ever Offered By Whitthorne & Swan in
Coats—Suits—Dresses

Attractive New Dresses

We have a grand assortment of dresses for all occasions, clever new styles and correct materials. Every one of them specially sale priced for our Big "Welcome" Housewarming party.

Silk and Wool Dresses $12

Group 1

Of flat crepe, canton crepe, tricotine or poiret twill, all new models, special each—

Group 2---Beautiful Dresses

Of canton crepe, many beautiful beaded models, good assortment of colors and sizes, each $15

Group 3---Attractive Dresses

All new models, with the late pleated panels or embroidered, of canton crepe or wool, an exceptional value, at each $19

Group 5---Dresses

Of canton crepe, crepe de chine, satin crepe, tricotine, or poiret twill, special, each $27

Group 6---New Fall Dresses

Of canton crepe, flat crepe, crepe satin and many very EFFECTIVE GEORGETTE DRESSES for street, afternoon, or evening wear, specially priced, each $35

Group 4--- Exquisite
BEADED DRESSES $22

Of georgette, navy, brown, green, or biege, also of canton crepe or poiret twill, specially priced, each .....

(Sale on Second Floor)

OUTSIZE COATS

The most wonderful values we have ever offered in extra size coats for Women. Of excellent quality bolivia with nutria or wolf collars, navy, brown, sand, or black. Also BLACK BROADCLOTH COATS with sealine collars, fully lined, sizes 46 to 52, $27.50 to $37.50 values, very special each—

$22

OUTSIZE SUITS—Beautifully tailored suits of poiret twill or tricotine, crepe lined, sizes to 46, special each..... $35

Outsize Dresses $18

Smart outsize dresses of canton crepe, crepe de chine or flat crepe, navy, brown, black or tan, sizes 44 to 52—$27.50 to $37.50 values, each.....

(Sale on Second Floor)

NEW FALL COATS

Our New Fall Coats have arrived in time for our "HOUSEWARMING" SALE and folks they are wonderful. All are the smart, correct, Fall styles and are marked at a HEARTWARMING price.

Serviceable Coats $14

Group 1

Of melton cloth, kersey, or mannish mixtures, large pockets, plain or fur collars, special, each—

Group 2---Attractive Coats

Of bolivia, navy, or black, nutria or sealine collars, fully lined, specially priced, each $19

Group 3---Smart Coats

Of mixtures, overplaids, bolivia, or plush, with plain or fur collars, large cuffs and pockets; good range of sizes, specially priced, each $22

Group 4---Stylish Coats

Of brytonia, with wolf or caracul collars, also bolivia, plush or mixtures—black, navy, or brown, specially priced, each..... $29

Group 5---Beautiful Coats

Of bolivia, effective braid trimmings, also coats of plush or brytonia—new side tie models, wolf, beaverette or plain collars, with crepe, satin, or Venetian lining, specially priced, each $35

Group 7, Handsome Fall Coats

Exquisite styles and materials with the very popular fur collars—wolf, fox, beaver, squirrel or opossum. All are the very attractive youthful models that are very becoming and charming, very specially priced, each $69.50

Group 6
Beautiful Fall Coats $45

Of mixtures, plush or boliva, beautiful fur collars, large pockets, special each—

(Sale on Second Floor)

Marvelous Sale Offerings in the
Children's Shop

Infant's Diapers

"Red Star" birds-eye, size 22 x22 and 22x24, hemmed ready for use, $2.25 and $2.75 values, dozen— $1

INFANTS' BLANKETS: 30x40, heavy weight, pink or blue, stitching, our 85c value, each.. 50c

INFANTS' CRIB BLANKETS: 36x 50. Novelty blocked patterns, pink, blue or white, regular $1.95 value, each..... $1.39

100 DOZEN INFANTS' CREEPERS and ROMPERS: Gingham, linene, or chambray, some with white waist and colored bottoms or solid colors, cunningly embroidered, real $1 value, each 59c

KIDDIES GENUINE "CAN'T BUST 'EM" BANTAM PLAYSUITS: Reinforced seat and knees, heavy blue denim, ages 1 to 8 years, our special $1.29 value, each 95c

INFANTS' FLANNELETTE GOWNS and WRAPPERS: Of heavy white flannelette, trimmed with silk or figured flannelette, regular 69c to 98c values. Welcome sale, each.. 49c

GIRLS' FLANNEL or SERGE MIDDIES: Navy blue with emblems on sleeves or braid trimmed; ages 6 to 14 years, regular $3.95 values, each $2.95

LITTLE GIRLS' PANTY DRESSES: Fifteen different patterns, of mercerized poplin, gingham, chambray, or pongette, cunningly embroidered and trimmed; real $1.50 and $1.95 values, each $1

Kiddies'
BATH ROBES $1

Genuine "Beacon" robing, full cut sizes, plenty of light or dark patterns, with collar, pockets and cords, regular $1.95 value, each.....

Girls'
Gingham Dresses $1

Checks, plaids, or plain colors, trimmed in contrasting colors, ages 6 to 14 years, $1.50 to $1.95 values, each.....

GIRLS' SWEATERS: Slip-on or coat style, all wool, assorted colors, $1.85 to $2.95 values, special, each $1

GIRLS' SCHOOL DRESSES: Attractive Fall models in crepe, gingham, or chambray, new checked or plaid patterns, nicely trimmed and well made, sizes 6 to 16 years, regular $2.45 to $2.95 values, special each $1.95

GIRLS' WHITE MIDDIES: All white or some with detachable serge collars and cuffs, sizes 6 to 16 years, $1.50 to $2.45 values, special, each..... 98c

GIRLS' FALL COATS: Tailored of polaire or melton cloth, some with fur collars, brown, navy or mixtures, sizes 7 to 14 years; wonderful value, each $5.95

CHILDREN'S ALL WOOL SWEATERS: Coat or Tuxedo styles, wanted colors, plain or fancy stitching, with pockets and belt, sizes 24 to 28, regular $2.45 to $2.95 values, each $1.95

(Whitthorne & Swan—Second Floor)

"Welcoming" Sale Values In
Corsets and Underwear

1500 Pairs $1.50 to $8.50
CORSETS $1

Standard brands, "Justrite," "R. & G.," "Royal Worcester," and "Thomson's"—medium, low, or high bust, also topless models and girdle styles, $1.50 to $8.50 values, special, pair.....

FRONT OR BACK LACED CORSETS: Medium, low or high bust, long skirt, heavy coutil, pink or white—"Justrite," "Thomson's," "R. & G." brands, sizes 20 to 36, our regular $2.50 to $5 values, pair $1.59

CORSETS: Of broche or coutil—pink or white, front or back lace—medium, low or high bust, all sizes from 20 to 36; our regular $3.50 to $6 value, pair..... $2.59

240 PAIRS CORSETS—Front or back lace, "Miller" brand, samples, assorted sizes, $1 to $2.50 values, special, pair 50c

CHILDREN'S MUSLIN UNDERWAISTS: Reinforced shoulder straps, finished with bone buttons, front or back opening, ages 2 to 14 years, 45c value, each.... 25c

Sample Line of Van Raalte
Vests and Bloomers $1.95

Glove silk, heavy quality, plain colors and novelty trimmed, $3 and $3.95 values, garment—

BEAUTIFUL SILK CAMISOLES: Good quality satin, radium, or crepe de chine, tailored or lace trimmed—new underwear shades in the lot, very special, each.. 95c

WOMEN'S ENVELOPE CHEMISE: Of tub silk or silk and fibre—including lacey or tailored models, many pretty styles to select from, all the new shades, each.... $1.59

WOMEN'S CREPE DE CHINE GOWNS: Beautiful line, tailored or lacey models, wonderful assortment, very special, each.... $4.95

1200 BEAUTIFUL BOUDOIR CAPS: Of crepe de chine, satin, or novelty silk, lace trimmed, all shades, many styles, special, each..... $1

2000 BANDOS, BRASSIERES, and CORSELETTES: "De Bevoise" brand, front or back opening, fancy broche, lace, or embroidery trimmed, 75c to $1.50 values; special, each..... 50c

1200 Pairs Women's
LINGETTE BLOOMERS $1

New shades, double elastic or ruffle finished knee, every garmnt full cut and reinforced, plain or figured, special, pair .....

CHILDREN'S SATEEN BLOOMERS: Pink, white or black, double elastic knee, cut full, ages 8 to 16 years, special pair 50c

WOMEN'S MUSLIN GOWNS: Regular or outsizes, of good quality material, tailored or lace and embroidery trimmings, very special each $1

BEAUTIFUL LINE OF WOMEN'S MUSLIN GOWNS: Regular or outsizes—10 pretty styles, lace and embroidery trimmings, $1.95 and $2.25 values, special each $1.59

WOMEN'S PRINCESS SLIPS: Fine quality English sateen or lingette—light or dark shades, lined flounces, full 50 inch, very special each $1.95

WOMEN'S PRESSED CREPE BLOOMERS: Cut full size and long, flesh, pink, blue, white or orchid, special pair 39c

WOMEN'S SATEEN BLOOMERS: Fine soft quality, pink or white, ruffled knee, over 1200 pairs in the lot, pair 59c

WOMEN'S SATEEN SKIRTS: Pink or white, tailored style, double panel, assorted lengths, very special, each $1

We now have on sale a complete line of
NEW FRONT LACE "GOSSARD" CORSETS

Women's
Princess Slips $1.95

Fine soft nainsook or fine muslin—tailored or lace trimmed models, double 20-inch flounce, $3 and $3.45 values, each.....

1000 Step-Ins 59c

Of plisse crepe or novelty wash material, the new underwear shades, lace trimmed or tailored, $1 value; special, pair.....

(Whitthorne & Swan—Second Floor)

Women's Rest Room—Public Phone Booth—Second Floor. Tel. Lakeside 7200

WHITTHORNE & SWAN, WASHINGTON ST. AT ELEVENTH

Pay Checks Freely Cashed at Cashier's Cage—Second Floor

AMERICAN WARSHIPS CARRY FOOD TO VICTIMS

ASIATIC FLEET VESSELS SPEED TO JAPAN'S AID

President Coolidge Follows Despatches From Area; Red Cross to Aid.

WASHINGTON, Sept. 3 (International News Service).—Definite word that the vessels of the Asiatic fleet are rushing to the stricken cities was received in Washington at 9 o'clock this morning, after a night of fruitless effort to get in communication with the Far East.

The following message was received at the Navy department:

"Commander destroyer squadron with destroyer division 38, plus Stewart, less Borie, sailed from Darien (Port Arthur) for Yokohama, arriving fifth; Borie for Nagasaki, arriving fourth; Huron and Black Hawk for Chefoo."

The Borie will arrive at Nagasaki tomorrow, and the destroyer division at Yokohama on Wednesday, barring mishaps.

Destroyer division 38 consists of the following: Stewart, Smith, Thompson, Barker, Tracy, J. V. Edwards, Whipple, Borie, Black Hawk, and in addition the armored cruiser Huron, which is the flagship of the Asiatic fleet and carries Admiral Anderson. Captain E. T. Pettinghill is the destroyer leader, aboard the Stewart.

The message was filed at 10 p. m. last night. The first duty of the American ships will be to ascertain and report upon the extent of damage to American lives and property in the stricken zones and to render such relief work as they are capable of. Just what measures are taken will be letf to the discretion of Admiral Anderson.

President Coolidge was at his desk in the White House at 9 o'clock, although he had no engagements. He sent out word that he was to be supplied with all information as fast as it came in. The American Red Cross has despatched urgent orders to its large chapters in the Philippines and at at Guam to stand by the stricken Japanese regions with all possible aid.

Fliers Bring Urgent Appeal From Stricken

OSAKA, Sept. 3.—(By The Associated Press.) — Lieutenant Aktano arrived here yesterday by airplane with a message from the war minister to the commander of the Osaka division reporting on conditions in Tokyo and requesting immediate relief, including 4000 bags of rice.

The minister of marine is broadcasting wireless instructions, ordering all warships to engage in relief work.

The municipalities of Osaka and Kob, respectively, have voted 200,000 and 100,000 yen for relief and are rushing rice and other supplies to Tokyo.

A report has reached the Magoya division from the Tokorozawa airdrome that the foreign offices and the departments of finance and education in Tokyo have been burned.

The Azahi Shimbum and the Hainichi Shimbum are sending reporters to Tokyo by airplane.

FORMER CITIZENS OF EASTBAY ARE IN QUAKE ZONE

Others Have Relatives Resident in District Visited By Disaster.

Several Eastbay residents have relatives visiting or residing in Japan, or are actually in the stricken country at the present time. The Eastbay list as amended and corrected up to noon today was as follows:

Mr. and Mrs. Thomas Abbey. Mrs. Abbey was formerly Miss Maud Walker of Oakland. Their children, Kathleen, Margaret, Barbara and Richard are in Japan. Mrs. Abbey's son by a former marriage, Earl Ransom, is attending the University of California.

Mrs. W. H. Walker, mother of Mrs. Abbey, and also mother of W. R. Walker of Oakland Central Bank.

Miss Mary Page, sister of Dr. Clarence W. Page, Berkeley physician, and of Ernest Page, a Berkeley attorney. She is general secretary of Y. W. C. A. at Kioto, Japan.

Mr. and Mrs. Lloyd Sweetman, who are at present believed to be in Karauizawa. Sweetman's parents, Mr. anad Mrs C. E. Sweeetman, live at 2823 Benvenue avenue, Berkeley. A cablegram was received by the Sweetmans today. It contained the one word "Safe."

Miss Mullins, Yokohama. A sister of Miss Mullins resides in Berkeley.

Mrs. D. H. Wainright, Tokyo. Wainwright is at present in Oakland.

George Buewette, Yokohama. Buewette's sister, Mrs. Howes, resides in Oakland.

Dr. and Mrs. V. S. Worden, Tokyo. Two sons, A. C. and T. G. Worden, are attending the University of California.

Mr. and Mrs. Gordon K. Chapman, graduates of U. C., are in PJapan as missionary workers. Mrs. Chapman is the daughter of Mr. and Mrs. C. H. Denman, 2818 Russell streett, Berkeley.

Mr. and Mrs. Thomas Morgan are in Tokyo. Mrs. Morgan's mother, Mrs. W. E. Bridgman, lives at 1521 Madison street. Morgan is vice-president of the Sperry Gyroscope Company of New York City. Miss Isabelle Bridgman, formerly lived in the state of Washington.

JAPAN WARSHIPS FEARED SWAMPED

WASHINGTON, Sept. 3.— By International News Service.)—The Japanese battle cruiser squadron, comprising the finest warships in the Japanese navy, may have been destroyed by the national disaster, according to fears expressed today by naval attaches at the Japanese embassy here.

The fleet, one of the best naval fighting units in the world, was last reported en route to anchor at Yokosuka, twenty miles from Tokyo. This port was reported practically destroyed by the earthquake, followed by a tidal wave which inundated the harbor. The largest Japanese naval station also is located at Yokosuka.

"We have heard no word direct from the Japanese navy department," one attache said, "but if the battle squadron reached Yokosuka before the tidal wave struck, we fear many of the warships have been destroyed.

Stricken Empire, and Some Scenes Blotted Out by Holocaust

The map shows the southeastern portion of the Island of Nippon, with the devastated area lying between TOKYO and OSAKA, 250 miles apart. Northward from Tokyo 155 miles is the Iwaka wireless station, from which the news of the disaster was first sent out. The two pictures in the upper row are, left to right, the GOVERNMENT OFFICE AT TOKYO and the IMPERIAL THEATER in the same city. In the middle row are the ZOJYOJ SANMON GATE, TOKYO, and the NIPPON GINKO, one of the principal public buildings in the capital. Below are the DEPARTMENT OF AGRICULTURE AND COMMERCE, TOKYO, and the HIRASAKA at YOKOHAMA. Every building shown in these pictures is now a mass of ruins.

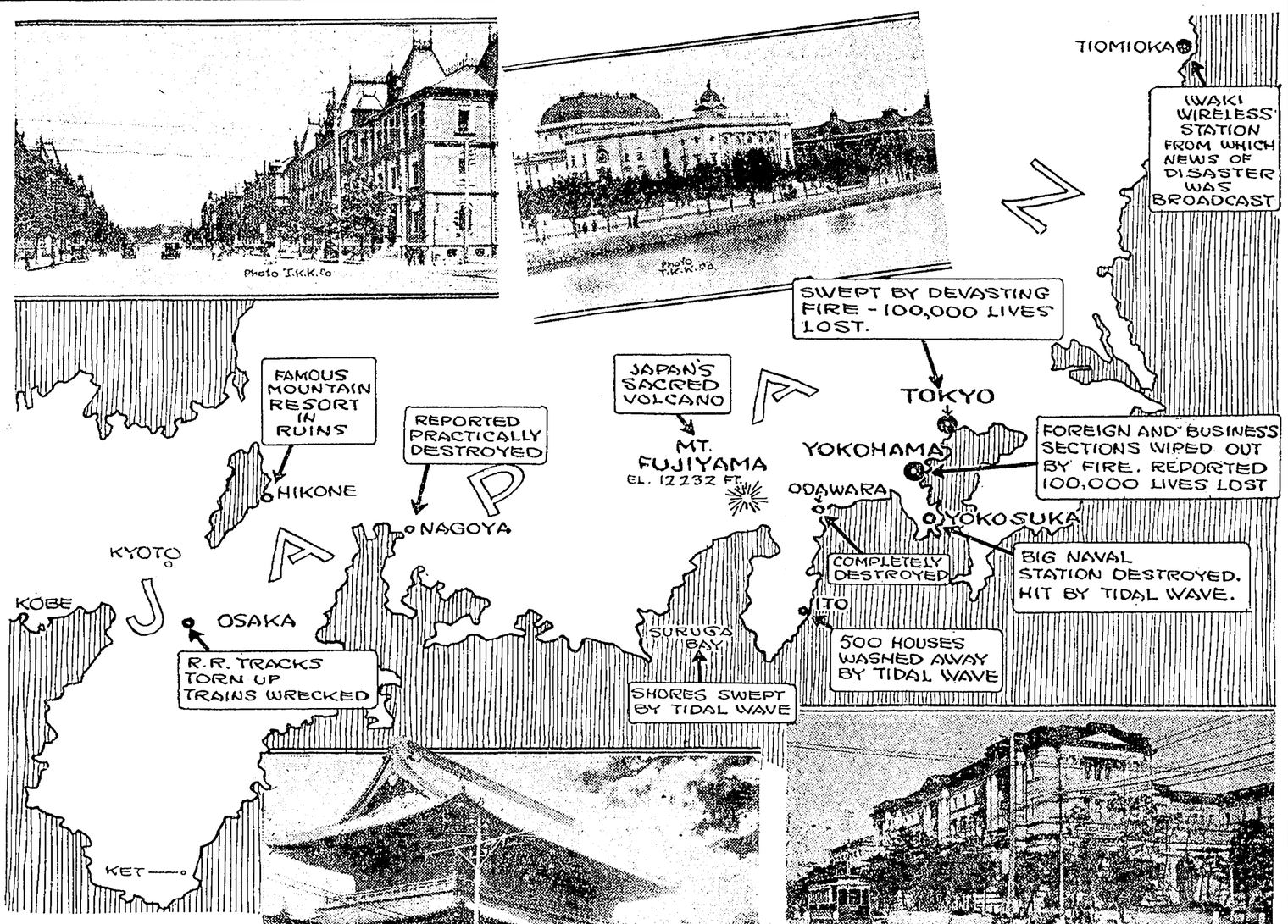

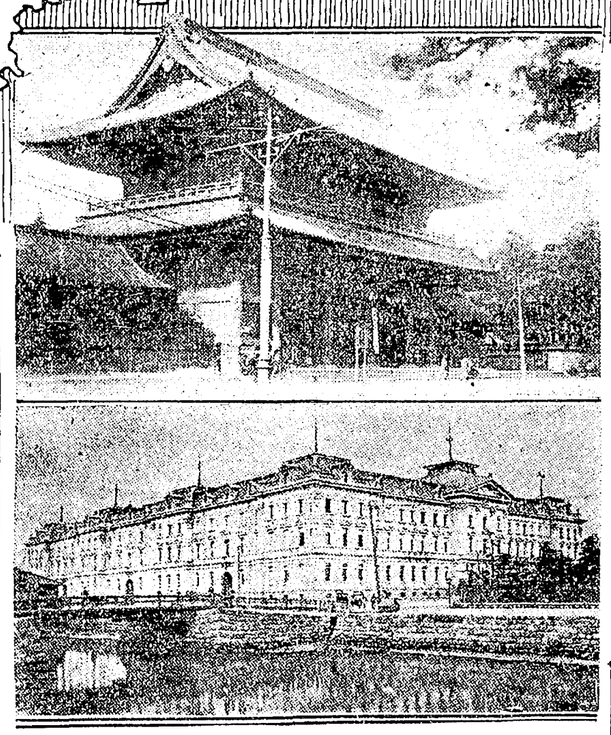

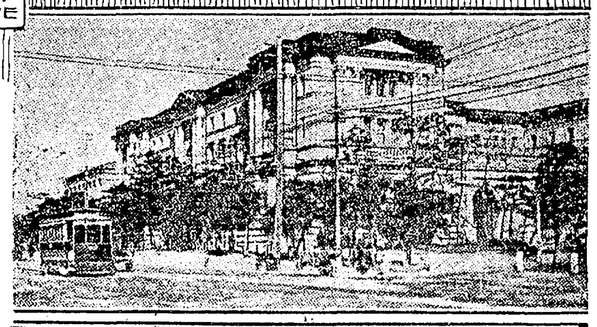

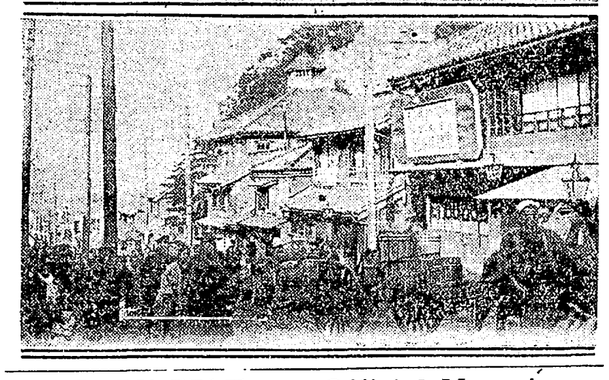

Dead in Capital Alone Estimated 150,000 Persons

(Continued from Page 1.)

are not too seriously injured are fleeing for safely in all directions. Bodies lie heaped in the streets and under debris, it being impossible yet to undertake any organized removal of bodies or render more than emergency relief.

Tokyo is under martial law. Soldiers are destroying buildings in the path of the fire with bombs. Looters are being shot. One report said six Koreans in the devastated area were shot and killed by soldiers.

Fifteen of Tokyo's most thickly settled wards are known to be wiped out. These include the principal financial and business district, Niponbashi ward, a section 1.2 by 1.3 miles in area. Many of the city's principal buildings and stores were in this section. It is estimated that at least 200,000 buildings in Tokyo collapsed or were destroyed by fire.

In Yokohama the foreign residence section, located on a high bluff, is believed today to be safe. About 1400 houses were destroyed in Yokohama.

An officer of the steamer London Maru, who arrived on the scene reported bodies were scattered everywhere.

Other cities stricken by quake and fire were Nagoya, Sasako, Osaka, Ito, Hakone, Kamakura, Enoshama, Oshima and Odawara.

Enoshima, known as "Picture Island," is reported submerged; there is only a "muddy sea" where once was one of the empire's most picturesque resorts.

RICH AND POOR ARE VICTIMS.

Nobility and common folk alike were victims. The emperor and empress and the prince regent and his household are reported safe, although the Imperial Palace was partly destroyed. With the flames extinguished, it has been thrown open as a relief station to all. Prince Yamashina and Princess Kaya, however, are reported dead. Marquis Matsukata, a member of the Genro, or Elder Statesmen, is reported seriously injured.

Reports from Tokyo by way of Osaka said the plight of the capital and of Yokohama was terrible beyond description. Hungry survivors are trying to catch carp from boats, some with their hands. At least 1000 tons of rice is needed at once, reports said, to relieve the food shortage. Osaka and other cities are raising subscriptions, donating food and equipping ships to rush to survivors.

An example of the stoicism of the Japanese was given when political leaders, meeting at the Naval club in Tokyo when the quake came, continued their meeting in another building after the Naval club collapsed, and formed a new cabinet to succeed that of the late Premier Kato. No reports from the casualties resulting from the club's collapse could be obtained.

Reports of the cabinet meeting received here by Radio Corporation said Count Gombei Yamamoto, the new premier, retai..s the portfolio of foreign affairs; Baron Goto, former mayor of Tokyo, is minister of home affairs, and Admiral Takara, widely known abroad, is minister of the navy.

Immediately after the formation of the Cabinet, the Premier declared martial alw.

RAILS UP, WIRES DOWN.

It is predicted that it will be a week before anything approaching normal communications will be restored between Tokyo and the outside world. Railroads are torn up. Telephone and telegraph wires are down and the nearest radio station to Tokio capable of broadcasting to the United States is the Radio Corporation's plant at Iawaki, near Tomioka. Roads are described as almost impassable. The only means of communicating with Tokyo from land is through couriers and aviators.

British and American war vessels in Far Eastern waters are rushing to Yokohama with aid and the Red Cross is mobilizing its forces to give relief.

Many homeless persons at Yokohama were taken aboard ships in the harbor today. Shipe in the harbor outbound report they will be unable to clear for several days.

On report said that so much of Tokyo had been devastated that the capital might be transferred to Kyoto or Osaku, at least temporarily.

Dozen Cities of Nippon Razed by Record Disaster

(Continued from Page 1.)

burned or shaken down. Food and water lacking for thousands of refugees.

ODAWARA—Swept by tidal wave.

OSHIMA—Volcano emitting smoke.

ONOSHIMA—"Picture island," reported submerged.

NAGOYA—Population 620,000, reported practically destroyed.

SASAKO—Six hundred reported perished in collapse of railway tunnel.

KAMAKURO—Aviator flying over reported could not see one house remaining upright.

ITO—More than 500 houses washed away by tidal wave.

OSAKA—Railroad for hundred miles north torn up, many trains are wrecked with many casualties.

HAKONE—At this famous mountain resort, it is said to be easier to count living than dead. Foreigners frequented this district.

YOKOSUKA—Tidal wave wrecked many government vessels, much damage done in town which is of 70,000 population. Fire reported broken out. Naval station engulfed by tidal wave, naval buildings and ships destroyed.

YOKOHAMA — Foreign sections and the business section wiped out largely by fire; tens of thousands of guests, including many foreigners at resort in mountains nearby. Estimated 1400 houses burned. Officers of one steamer who landed reported "bodies scattered everywhere."

Hanihara Holds Out Hope for Foreigners

NEW YORK, Sept. 3. — Declaring that the earthquake was the "most hoibrrle catastrophe" in the history of Japan, Ambassador Hanihara cut short his vacation in New York yesterday and hurried to Washington.

Ambassador Hanihara said he felt certain that the imperial family was safe, although the palace might have been destroyed. The emperor, he said, was probably in the hills in an effort to escape the torrid weather.

CONCERN FELT FOR AMERICAN Y.W.C.A. LEADER

Serious concern is expressed by the Young Women's Christian Association in the United States as to the probable fate of Miss Jane Scott, American Y. W. C. A. executive secretary to Japan, and Michi Kawai San, national Japanese secretary, well known on this coast. Their headquarters are in Tokyo. No word has been received from them since the catastrophe.

Miss Scott sailed to Japan in 1920. Previous to that time she was secretary of the Northwest field, which included Oregon, Washington and Montana. Her family home is in the middle west.

Michi Kawai San, who represents the Y. W. C. A. in her native land, is an international figure. She made a brilliant figure at Bryn Mawr, where she took her degree about 1913, before entering the training school of the National Y. W. C. A., in New York. She is a familiar figure on the Pacific coast, where she has visited frequently and participated in many important conferences. She was in attendance upon the national conventions in Hot Springs, Colo., in Cleveland, O., and represented her country at the World Y. W. C. A. conference.

Michi Kawai San achieved the distinction among her own people of being chosen the representative of Japan to the Peace convention in Geneva.

Official Mourning For Harding Ended

WASHINGTON, Sept. 3.—American flags, which the world over have been at half mast for the past thirty days as evidence of the nation's mouring for President Harding, were hoisted to full staff today at sunrise.

The period of official mourning expired at midnight, thirty days having passed since the death of the chief executive in San Francisco on the evening of August 2.

Hungarian Fascisti Uprising Iminent

LONDON, Sept. 3.—(International News Service.)—Advices received this afternoon from the Hungarian frontier intimated that a Fascisti uprising is imminent in Hungary.

EUROPEANS ARE TAKEN ABOARD BRITISH LINER

Homeless and Injured Cared For; Canadian Ship Is Damaged.

SAN FRANCISCO, Sept. 3.—Many injured and homeless Europeans were taken aboard the passenger steamer Dongola at Yokohama today, a message to the Radio Corporation of America from the Tamioka wireless station said.

The Dongola, of Glasgow registry, is owned by a London firm. The message said the crew of the ship escaped uninjured, although in the path of the tidal wave and earthquake.

The Korea Maru also wirelessed through Tamioka that it was held at Yokohama and would be unable to clear port for several days. The message did not state whether the Maru was damaged or unable to clear because of catastrophe conditions.

The Canadian Pacific liner Empress of Australia was caught in the fury of the tidal wave and earthquake while tied to a dock at Yokohama, the message said, although she came through the catastrophe undamaged, except for a broken propeller caused by fouling another ship.

The vessel is unable to proceed on her journey to Vancouver until divers are located to repair the damage. No indication was given in the message as to the whereabouts of the passengers and crew of the ship, which included many Americans, at the time of the disaster.

The Empress of Australia was due to clear Yokohama, according to previous reports, 12 hours before the reported time of the first temblor.

The steel screw steamer Selma City, owned by the United States Steel Products company, was badly damaged by earthquake and held 22 feet of water in the forward hold when rescue ships arrived from Yokohama. The Selma City is a 5000-ton craft with New York as her port of registry.

BAY MISSIONARIES IN RAZED ZONE

At least three missionaries, all former residents of the bay district, are known to have resided in the earthquake zone of Japan. They are Miss Grace Wythe, niece of Dr. Margaret Wythe, who resides at 4247 Terrace avenue, Oakland; Miss Emerson Bodley of Palo Alto, who lived at Sendai, Japan; Professor and Mrs. J. V. Martin and family of San Jose, now residing in Tokyo. All are connected with the M. E. Church Board of Missions. Miss Wythe only recently returned to Japan after a year's furlough. She must have arrived at Tokyo only a short time before the disaster.

tional missionaries in the affected district from the bay region, four well known people carrying on Congregational mission work in Tokyo are Charles S. Gillett, Jerome C. Holmes, Wm. P. Woodward and Darley Downs. Mrs. Gillett and Mrs. Woodward are with their husbands at Tokyo.

The Catholic church has no missionaries in the Japanese area, the missionary efforts of the church being centered in China.

Two widely known Episcopalian dignitaries are in Tokyo. They are Bishop John McKim, head of the Episcopal diocese of Tokyo, and Dr. R. P. Teusler, head of St. Luke's hospital, Tokyo, both of whom are particularly well-known in San Francisco. Besides these there are a corps of Episcopal workers and staff of young women workers at Osaka.

The Unitarian mission established years ago at Tokyo was long since absorbed by the Japanese government which continues to carry on the work of the mission with native workers.

I Ask to Know

—Hashimura Togo

Wallace Irwin's "Letters of a Japanese Schoolboy" Will Appear Every Wednesday in

Oakland Tribune

Staking Health

is the action of a madman, but sane people do it every day, when they "take a chance" in choosing where to take a meal. You take no chances when you enter the doors of the

Pig'n Whistle

You cannot get anything that is not made from "the best materials that money can buy," at any of the addresses below. For the simple reason that the best only ever passes through those doors.

And you pay no more for safety.

Oakland
511 Fourteenth St.

San Francisco
38 Powell St. near Market
130 Post St. near Grant Ave.

Ever-Stick Suction Plates with Trubyte Teeth

$15

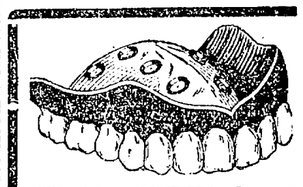

Crowns, Bridge Work, Extracting, Fillings, X-Ray Pictures Gas Given

DR. R. C. ANDERSON
System of Dependable Dentistry
1225 BROADWAY, Corner 13TH ST.
Over Owl Drug Co. Oakland

Sunburn

EVEN the most severe cases of sunburn are speedily relieved by the use of Resinol Ointment. Its cooling touch quickly allays the pain, and reduces inflammation and soreness as it hastens the return of the skin to its normal condition.

Resinol Ointment is also invaluable for insect bites, ivy or oak poisoning, heat rash, etc. Easy and pleasant to apply and so nearly flesh colored it can be used on exposed surfaces without attracting undue attention. It is even more effective if aided by Resinol Soap.

Your druggist sells the Resinol products. Keep them on hand for skin ills of summer.

Resinol

STATE BAND OF OAKLAND TAKES FIRST HONORS

Sacramento Veterans Placed Second; Modesto Boys Win Junior Medal.

SACRAMENTO, Sept. 3.—The California State Band of Oakland won first place in the senior band contest at the State Fair here yesterday, which was attended by approximately 25,000 persons. The Veterans of Foreign Wars of Sacramento won second place, and the Sacramento Lodge of Elks third.

The Modesto Boys' band was first in the junior division with 87 2-3 per cent; the Sacramento Boys' band second, with 83 2-3 per cent, and the California Chapter of De Molays of San Francisco third with 82 per cent.

Other bands entered in the junior division were: The Salvation Army band of Lytton, Kings county boys' band of Hanford, Preston School of Industry, California Chapter of De Molays of San Jose, California Boys' band of San Francisco and the Lockwood Boys' band.

Tomorrow's program will include the first judging of livestock entered in the annual classic.

A number of members of the Oakland Lions club will attend the fair on Thursday. They will leave on a special train from Fortieth and Shafter streets, Oakland at 7:50 a. m. and arrive here at 10:35.

CONGRESSMEN TO TOUR OIL FIELDS

Congressman James H. MacLafferty left last night for a general tour of California oil fields in company with other congressmen from California and elsewhere.

The purpose of the trip, MacLafferty said, is for officials to gain a firsthand impression of the oil situation in this state, in order that they may be able to act intelligently on legislation which may come up. The whole party will meet in Los Angeles. September 5 and 6 will be spent among the fields in the immediate vicinity of Los Angeles. On September 7, they will visit the Midway fields. September 8, the trip will end with a general inspection of the Standard Oil refinery at Richmond.

The congressman announced that his Washington office, closed for two weeks while the secretary was on vacation, is again open.

RADIO TO BE DISCUSSED.

SAN LEANDRO, Sept. 3.—The development and growth of radio will be described to members of the San Leandro Kiwanis club at their luncheon in the Estudillo house here tomorrow noon by E. M. Sargent, of Oakland. Walter Grothe will act as chairman of the day. Singing will be directed by Herbert Mee.

Society Happenings

Los Angeles Girl's Betrothal Is Announced

The bethothal is announced of Miss Katherine Bixby of Los Angeles to Preston Hotchkiss, the news arriving from the South a day or two ago.

The newest engaged girl of Miss Ransome's alumnae to make her declaration of intention is the daughter of Mr. and Mrs. Frederick Bixby — nee Green — of Berkeley.

Miss Bixby is a niece of Mrs. Howard Huntington of Pasadena and of Mrs. George Jones of Mexico, both having hosts of friends on the continental side of the bay.

The wedding will take place in Los Angeles during the mid-year holidays.

Already many plans are made to entertain for the coming bride.

☼ ☼ ☼

Guests at Starr Home From Bay

Mrs. Elliot Downing, daughter of the George W. Starrs of Grass Valley, has been hostess during the month for many round-the-bay guests.

The Starr home is one of the famous places near the Old Lode, where dignitaries from all over the world, eager to see how California gold is mined, have been entertained.

The William Bowers Bourne home is on the same estate as the Starr place, in easy communication with the famous North Star Mine.

When Elliot Downing, a "Beta" from U. C., married pretty Dorothy Starr, the episode assembled a most representative audience from all over the state.

☼ ☼ ☼

Betrothal of East Oakland Announced.

The betrothal of Miss Celestial Stone, niece of Mrs. P. M. Edwards of East Oakland, to Milton Edwards is announced.

The benedict-elect is the son of Alvin Edwards of the Metropolitan Insurance Co.

The bride-elect has been dated up for several showers in the brief interval eloping since the news became known.

☼ ☼ ☼

Arrived From European Trip

Miss Maisie Chilton arrived yesterday from a tour of Europe, having made her return trip with her uncle, S. Chilton of London, a musician of some distinction. Miss Chilton is the daughter of J. J. Chilton.

☼ ☼ ☼

Betrothed Pair Honored Saturday.

Dr. and Mrs. Samuel Ingelby Harrison of San Francisco, entertained a number of friends Saturday night in honor of Miss Lorraine Osgood, of Oakland, whose engagement to their son, S. Winston Harrison, was recently announced. Dancing by radio music was the feature of the evening. Among those present were Mrs. Howard L. Osgood, Mr. and Mrs. W. B. Clay, Mr. and Mrs. L. O. Casperson, Mr. and Mrs. Donald L. Watts, Mr and Mrs. Ray Collord, Miss Marjorie Gay, Miss Dorothy Peabody, Miss Dorothy Johnson, Miss Mildred Murphy, Oliver D. Scott, Ranson Cook and Burton L. Harrison.

☼ ☼ ☼

MISS BETH SCHILLING, who will officiate at the wedding of Miss Marjorie Smith and Howell Lovell on the 11th.—Peder Sather Bruguiere.

Californians Back From Europe.

Miss Janet Haight of Oakland and her nephew, Cameron Haight, son of Dr. and Mrs. Louis M. Haight of Stockton, arrived a few days ago from a tour of Europe.

Before settling down in her home, Miss Haight went to Stockton for a few days to review with her kinsfolk the marvels of the summer spent in the British Isles and, earlier, on the Riviera.

Young Haight is a University of California man, '23.

☼ ☼ ☼

Broadmoor Girl To Wed Wednesday.

The marriage of Miss Mildred May Herrmann, daughter of Mrs. Jane E. Herrmann, of Broadmoor, to Calder Innes, of Oakland, will take place Wednesday evening at the home of the bride's mother. The bridesmaids will be the Misses Valborg Hansen and Theodora Weber. Jane Herrmann, niece of the bride, will be flower girl. Miss Anna Lee Perdue will sing during the service. Stanley Ward, Oakland, will be best man.

Miss Herrmann's parents were pioneers of Berkeley where she attended the University of California. She is supervisor of music in the schools of San Leandro and is a talented pianist.

Calder Innes is the son of Mrs. J. A. Innes and the late Captain John C. Innes. He was graduated from Hastings College of Law in 1915, was a lieutenant of field artillery during the World War and is now connected with the law department of the Southern Pacific company in San Francisco.

☼ ☼ ☼

Mr. and Mrs. Charles D. Nelson of Berkeley are leaving for an extended visit to Los Angeles and San Diego. Miss Margaret Jensen of East Oakland will accompany them as far as Los Angeles.

☼ ☼ ☼

Mr. and Mrs. Hermon Maxwell Gilfilen (Dorothy Seely) are receiving congratulations over the arrival of a baby boy, John Seely Gilfilen.

☼ ☼ ☼

Newlyweds On Motor Trip.

Dr. and Mrs. Frank Mather Schmidt—Helen June Salisbury of Oakland—are motoring through Yosemite Valley, their wedding on the 25th, at the home of Mr. and Mrs. C. W. Henderson in the Rockridge district, having been an interesting event.

The ceremony was performed by Elder Roberts of the Adventist church, fifty guests assembling for the service and the reception.

The bride, in pink georgette frock, was attended by Miss Marjorie Ballinger of Tracy. Edward Lewis of Piedmont was best man. Mrs Caroline Moore of Los Angeles was at the organ.

Mrs. Schmidt is the daughter of Mrs. Flora Salisbury of Walla Walla, the bride a well-known musician.

Dr. Schmidt is the son of Mr. and Mrs. Schmidt of Healdsburg.

The newlyweds are motoring through Yosemite Valley. Returning, they will make their home in Los Angeles.

The SIGNPOST of HEALTH

STOP LISTEN LOOK

Conducted by the Health Center

Away with diphtheria fears. Do you want Johnny or Mary to have that dreaded diphtheria? Never.

Can we possibly prevent Johnny and Mary from ever getting it? We can. And right here I am going to tell you how to do it.

In the first place, when Johnny and Mary came into the world, it is probable that they couldn't have contracted diphtheria no matter what happened, and for a very curious reason. Most grown-ups have managed to collect in their blood enough chemicals or antitoxins to give a knockout blow to any poisons set loose by the enemy diphtheria. Now the child's mother sends to the baby these antitoxins along with the nourishment, so the baby is fully armed in this particular when he comes into the world. Then if Johnny is so lucky as to have a mother who can nurse him, he continues to take in these chemicals along with his milk, and is thus safe from that harm.

But Johnny's own body doesn't begin to collect the chemicals to make his own antitoxin until he is about two years old, and in the meantime all his mother gave him disappears from his blood, leaving him entirely unprotected from the terrible foe. That is why the worst diphtheria is found in children between one and two years of age, and that indeed was a dreadful state of affairs when we hadn't learned that the loss of these little lives could be prevented. Now a seeming miracle can be performed by means of the toxin-antitoxin treatment.

What is the toxin-antitoxin treatment? Well, first a given amount of diphtheria toxin is taken and with it is mixed a slightly less amount of antitoxin which, of course, prevents the toxin from doing any damage. Now, a few drops of the two together get the blood so stirred up that it goes to work at once to gather together the chemicals to manufacture the antitoxin for itself. The next week a few more drops of the toxin-antitoxin is again injected, and again the body begins to hurry up the process. Finally, in the third week, if yet a few drops more of the toxin-antitoxin is injected, the body is so aroused that it doesn't stop, in the majority of cases, until a powerful antitoxin against diphtheria is built up, usually by the end of six months, and this resistance has never been known to disappear. In a few cases, the body is slow in getting to work and in keeping at it until finished, so these cases repeat the three doses during the second six months and are then perfectly safe. Every eighteen months old baby should have this protection and be guarded against the ravages of this disease, which if it does not kill, often leaves the body in a badly damaged condition.

It was said, at two years of age the body begins to form the antitoxin, but usually not very much is formed by five or even eight years, so that most of the deaths in California occur up to eight years of age. Often it takes clear up to twelve years to finish having enough antitoxin made to put up a good fight, and a few never do finish making it.

Then how are we going to tell whether Mary and Johnny who may be over two, already have enough antitoxin formed so they cannot take diphtheria? That again is an easy matter, and can be discovered by means of the Shick test. An infinitesimal amount of diphtheria toxin is injected into the skin, so small an amount that the body as a whole does not feel its presence. If Mary already has her antitoxin made, it at once attacks that tiny bit of toxin and settles it so quickly that nothing whatever shows and we know that Mary is secure from attacks. But if she has no antitoxin in her blood, the cells that the drops touch will become so irritated that they will swell and turn red and angry looking, until the miniature battle is fought and the toxin disposed of. This redness and swelling, about the size of a mosquito bite, will tell very plainly that Mary has no resistance or, perhaps, just a little, and might fall a victim to diphtheria. What then? Why, give her the toxin-antitoxin treatment and her body will be so strongly stimulated that it will build up the needed immunity, and all danger of diphtheria will disappear. It is really remarkably simple.

To put it in a nutshell, give every baby eighteen months old the simple, inexpensive toxin-antitoxin treatment. Then to those over two years of age, give the Shick test, also simple and inexpensive. If the red spot forms, followed by the toxin-antitoxin; if no red spot, nothing is needed for the immunity is already there.

In New York City over 100,000 children have voluntarily taken the Shick test, and if necessary, have followed it with the toxin-antitoxin. It seems strange that a progressive city like Oakland does not protect her children likewise.

FIGHT TOM GIBBONS.

Providing a purse between $200,000 and $300,000 is raised, Jack Dempsey will meet Tom Gibbons in a return bout in New Orleans, La.

New German Liner Near Ready for Sea

BREMEN, Sept. 3 (By Associated Press).—The North German Lloyd steamer Columbus, which is nearing completion at Danzig and is the largest and fastest ship Germany has constructed since the armistice, will make its first trip from Bremerhaven to New York October 11.

State Road Swept Out By Cloudburst

REDLANDS, Sept. 3.—Cloudburst between this city and Beaumont, in Riverside county, yesterday tore away the Redlands-Beaumont highway in two places, demolishing fences and damaging orchards. The water rose to a depth of several feet along the road and many automobiles were stalled. The rain was preceded by a heavy wind. About three inches of rain fell in an hour. Rain and hail fell over the eastern portion of the rim of the World highway into Big Bear Valley.

28 Miners Killed In Colliery Blast

SYDNEY, N. S. W., Sept. 3.—Twenty-eight men were killed today in an explosion in the Bell Bird colliery in New South Wales. Fifteen of bodies have been recovered.

MACHINE ORDERED.

VALLEJO, Sept. 3.—The city council has ordered the purchase of a ... for $555.

300 Rescued From Wrecked Steamship

DIS ISLAND, Maine, Sept. 3.—Passengers and crew of the steamer City of Rockland were all brought safely to this island early today by the crew of the Kennebec coast guard station. More than 300 passengers, many of them women and children, were lowered over the sides of the steamer, which went aground on a reef off Dis Island Saturday night, and rowed ashore by the coast guardsmen assisted by members of the crew.

The abandoned vessel had two gaping holes in her hull and it was not considered safe to permit the passengers to remain on board despite the heavy fog and pitch black darkness which made the rescue doubly hazard us.

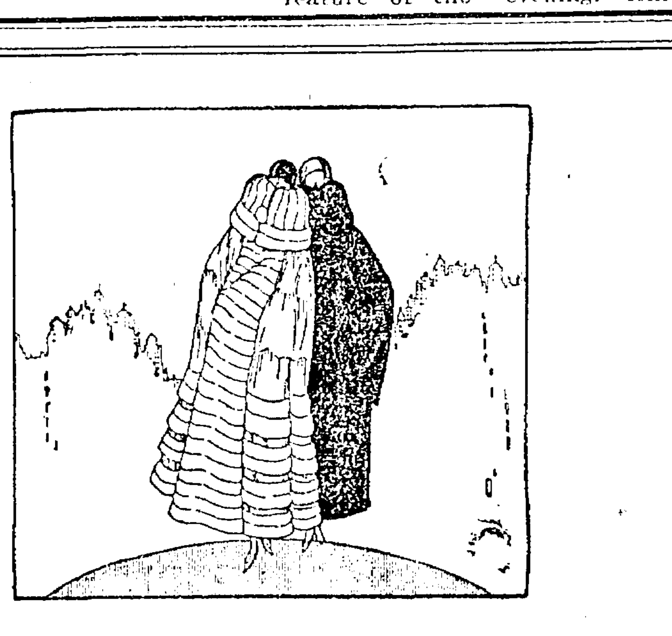

Tuesday, Wednesday, Thursday
September 4th, 5th and 6th

First showing of Winter fur models in the Fur Shop

You will see, among the many regal wraps, a tiered cape of beige ermine—a circular cape of milk-white ermine, the latter lined with gold cut-velvet. A coat of flat, black caracul bound with heavy silk cord, made with the new, melon cuff—or one composed entirely of deep, Viatka squirrel.

Fur masterpieces, truly, tributes to the artistry of the Liebes fur craftsmen! Modeled on the lines that Paris has sponsored, the assortment is complete in scope—as it is flawless in execution.

Tuesday, Wednesday, Thursday—from one to four o'clock—living models will display the new furs.

"For 59 years the Liebes label has been to furs what Sterling is to silver."

Grant Ave. at Post St. — H. Liebes & Co. — FURS AND INDIVIDUAL STYLE SHOPS — San Francisco — Established 1864

Livingston Bros.

GRANT AVENUE — GEARY STREET
San Francisco

Beginning Tuesday—Our

Formal Fall Opening

with an exposition of

Exclusive Autumn Modes

in the Individual Style Shops

The formal Fall opening of the foremost Style Shop of San Francisco! Surely this is an occasion which means much to the smartly gowned women of California. Tuesday and throughout the week there will be on display a glittering assemblage of newest apparel—modes unlimited in variety, ultra distinctive in style, and unobtrusively elegant in line and color.

You are cordially invited to see the Fall fashions, as exemplified by the foremost designers, in the Individual Style Shops this week.

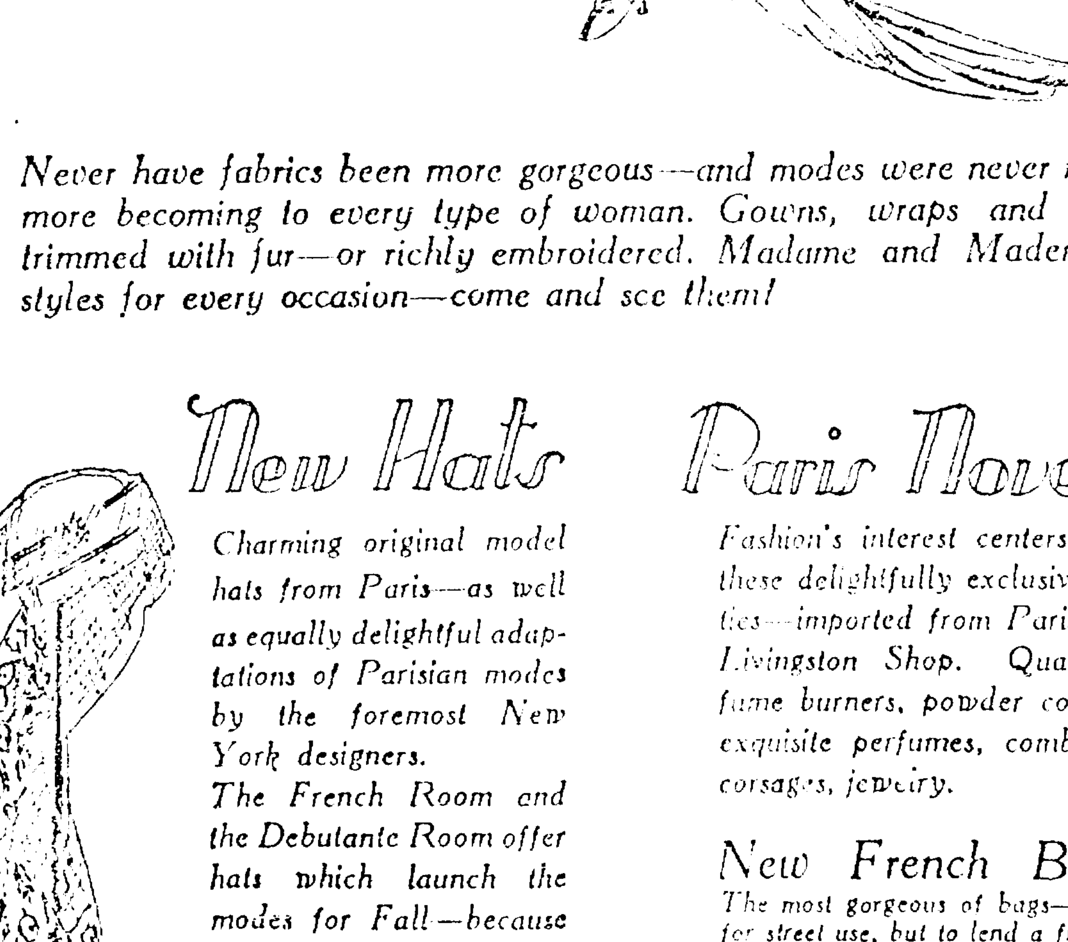

Gowns
Wraps
Suits
Sports Apparel
Accessories

A most comprehensive assortment of exclusive modes — for Madame and Mademoiselle — Sizes 14 to 44.

Never have fabrics been more gorgeous—and modes were never more decorative, or more becoming to every type of woman. Gowns, wraps and suits are lavishly trimmed with fur—or richly embroidered. Madame and Mademoiselle will find styles for every occasion—come and see them!

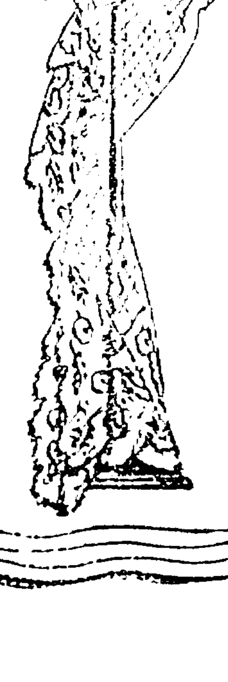

New Hats

Charming original model hats from Paris—as well as equally delightful adaptations of Parisian modes by the foremost New York designers.

The French Room and the Debutante Room offer hats which launch the modes for Fall—because every model is an authentic style from a maker whose name is famous.

Paris Novelties

Fashion's interest centers around these delightfully exclusive novelties—imported from Paris by the Livingston Shop. Quaint perfume burners, powder containers, exquisite perfumes, combs, fans, corsages, jewelry.

New French Bags—

The most gorgeous of bags—not only for street use, but to lend a final touch of chic to formal evening costumes. Every conceivable shape and style of bag—each model more fascinating than the last.

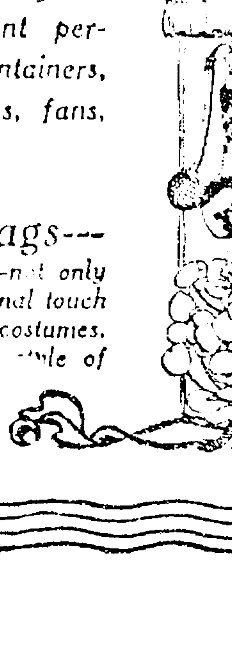

SUPERVISORS AND ASSESSOR DIFFER ON VALUATIONS

Mullins and Staats Contend Increase Below Recent Rise in Property.

Differences of opinion over what the assessable valuation of property should be and over the proposed county tax rate of 2.82, an increase of 16 cents over last year, has developed between members of the board of supervisors and County Assessor Louis J. Kennedy.

Supervisors John F. Mullins and Redmond C. Staats have expressed the opinion that a greater increase in valuations should be shown in view of recent real estate transfers, especially of downtown property. Kennedy, on the other hand, declares his office has increased the amount of assessments by more than $20,000,000 over last year. Then he intimates that in view of this the tax rate should be less than proposed.

VALUATIONS COMPARED.

In commenting upon the assessed valuations in the past few years Supervisors Mullins and Staats contend the increase has not nearly kept pace with the rise in property values as shown by recent realty sales, especially in the downtown district. In this connection they have mentioned specific cases in which they compared the assessable valuation as shown by the tax rolls with the price secured in recent transfers.

They cite, as confirming their contention, quotations given by Robert B. Dunlap, secretary of the Oakland Real Estate Board, in articles recently published in the Realtor, official publication of the board.

SCHOOLS CAUSE INCREASE.

The supervisors contend that the tax rate this year will be at an absolute minimum after much pruning of requests from every department of the county government. As evidence of this Supervisor Mullins points out that the rate for this purpose has been reduced 3 cents, the increase being caused by growth of the Oakland schools, which require an increase of 11 cents on the tax rate, and the cost of the tube bonds, which require 8 cents on the tax rate.

BOYS WILL SING AT KNIGHT SHOW

W. J. Schindler, former director of the Glee Club at Stanford University has been engaged by the Oakland Knights of the Round Table to organize the hosts of working boys who gather at the knights' big free entertainment in the auditorium of Aahmes Temple on the night of September 21, into a great glee club, it was announced today by R. C. Endriss, president of the club and chairman of its Employed Boys' Committee.

"There is nothing like 'mob singing' to break down the reserve and dispel the self-consciousness of a gang of boys," declared Endriss.

The bill of entertainment arranged for the first show by a committee composed of W. J. Schindler, Hugh S. O'Neill and Clarence N. Cooper will include boxing and wrestling matches, vaudeville acts and a brief business talk by S. B. Swan, Oakland merchant. Any working boy in the Eastbay district who has not received an admission card to the show can obtain one by calling on R. C. Endriss at 418 Fifteenth street, it is announced.

Sweet Potato Syrup Forms New Delicacy

WASHINGTON, Sept. 3 (By Associated Press).—A table and cooking syrup made from sweet potatoes is the latest addition to the culinary art made by the Department of Agriculture.

Through experiments conducted at a small plant in Georgia over a period of several years department chemists were able to produce a syrup which, it is said, has possibilities not only for table and cooking purposes, but also in making candies such as taffies, kisses and caramels. The rather dark color might preclude its use in general baking, though it would be valuable in such dark products as ginger snaps and cookies.

The cost of production as determined in the small plant used by the department is 64 cents a gallon, but government chemists believe this figure can be lowered by quantity production.

Sofia "Y" Houses, Feeds All Students

SOFIA, Bulgaria, Sept. 3 (By Associated Press).—The Y. M. C. A. has announced a new course in house-building, electrical engineering and agriculture, to be opened in October for Russian and Bulgarian refugees, of whom there are many thousands in Sofia. In addition to free instruction, the school provides free lodging and board.

In connection with the same organization, many hundreds of students in Sofia and in other parts of Bulgaria have been receiving for the past two years material aid in the form of board, lodging and funds, for the continuance of their academic work, which they had no resources to carry out.

The only fee charged at the school here is the nominal one of 1,000 leva, equivalent to ten dollars, toward the upkeep of the equipment of the institution.

Thousands Crowd On San Bernardino Mts.

SAN BERNARDINO, Sept. 3.—All traffic records in the San Bernardino mountains were ebroken yesterday and last night it was estimated that there were 40,000 people along the crest, most of them being in Big Bear Valley and Lake Arrowhead.

Resorts were unable to accommodate the rush and thousands were sleeping in the open. Those in the eastern end of the mountains were caught in a heavy thunderstorm last night. The state has just ordered extensive improvements on the Rim of the World Highway to handle the heavy traffic.

Realty Stunt Plane Crashes; One May Die

LOS ANGELES, Sept. 3.—(By The Associated Press.)—A. R. Ebrit of Long Beach and O. L. Reeves, Los Angeles, were seriously injured when the airplane in which they were doing stunt flying for a real estate company at Inglewood, a suburb, crashed to earth from an altitude of about 250 feet. Physicians said Reeves might die. Ebrit was pilot. At the time of the accident, Reeves had climbed out on one of the wings and was edging his way back when the plane suddenly went into a nose dive and fell.

BOY SCOUTS MAY AID IN FIESTA

Plans of the Oakland Boy Scouts for participation in the festival of Obapesla are under discussion, according to Scout Executive Homer J. Bemiss. There will be a meeting of the Scoutmasters' association Wednesday night at which this and other matters will be discussed.

Bemiss announced that attendance is heavy at the week-end gatherings at the camp in Dimond Canyon. The Saturday night camp fire is the principal feature of the program. A new troop has been formed in Elmhurst under the leadership of Robert Hestor, with the backing of the Presbyterian church. Bemiss will attend the meeting on Thursday night at which officers will be installed and the troop started on its way. Elmhurst business men have fostered a new troop in that town and a new troop is also being formed in Melrose.

U. C. Air Service Man Is Honored

BERKELEY, Sept. 3.—Second Lieutenant John Ryle MacGregor, of the United States Air Service Reserves, has been ordered to report at San Antonio, Texas, for four months' active service at the Brooks Field flying school. He is a senior in the University of California. He is the only one to go from this state and is one of fifteen from the entire country.

Wednesday Thursday Friday Tuesday Monday

Five washdays now

instead of one

You no longer have to have washing done on Monday. That ancient prejudice was shattered when modern laundry service appeared.

Today, Wednesday is just as much as Monday; Thursday and Friday as much as Tuesday. You can send the family washing to us on any one of these five days and be assured the same high quality of work. In face, we may be able to return your bundle a little more promptly if it is given us the latter half of the week.

And, of course, no matter what day you make washday, you have the same choice of laundry services. You can select any one of our services and have it performed on the washday you find most convenient. Today — pick out *your* washday and *your* washday service — and have us call for *your* bundle.

Excelsior Laundry Co.

Phone Oak 649

Special facilities for cleansing fine Blankets, Comforts and Curtains

If you see it in The TRIBUNE, tell them so.

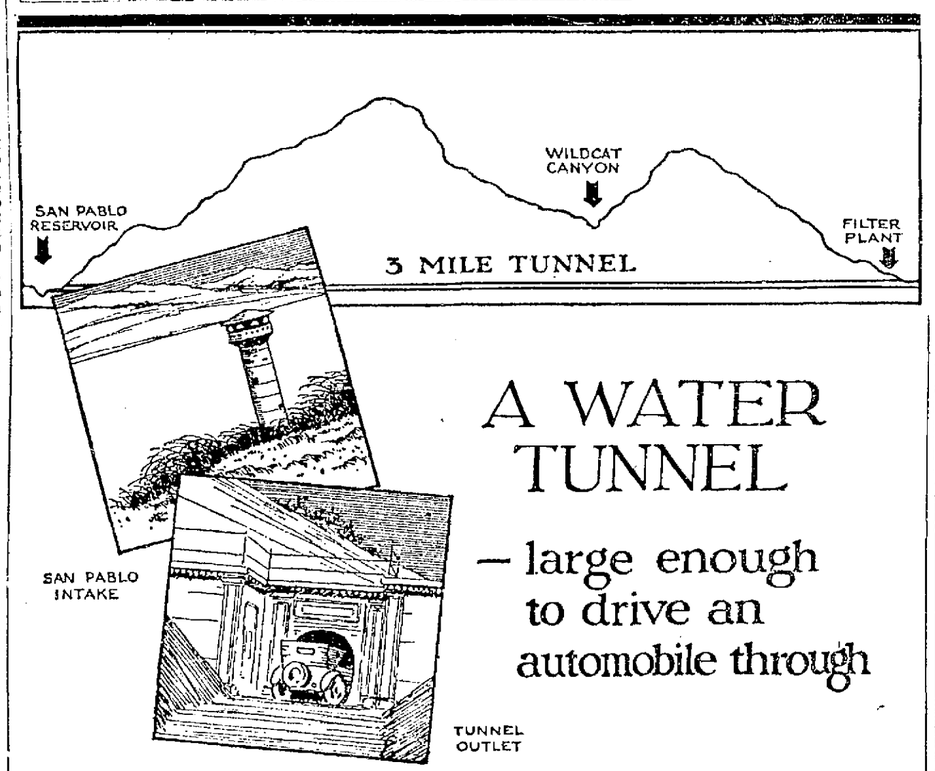

A WATER TUNNEL — large enough to drive an automobile through

"THEY tell me that you have a water tunnel big enough to drive an automobile through," remarked the *Consumer* of the EAST BAY WATER COMPANY.

"Yes, and it's nearly three miles long, too," the *guide* instantly replied.

"Show me!" challenged the *Consumer*.

Always ready to submit actual evidence, the *guide* took him to the tunnel outlet at San Pablo filter plant north of Berkeley, and explained.

"That's the end of the water tunnel after it comes under San Pablo ridge, Wildcat Canyon and the Berkeley hills from San Pablo reservoir—a distance of nearly three miles. The tunnel is lined with concrete throughout.

"Take the end of this steel tape and measure the distance across the outlet. Prove to your own satisfaction that this tunnel is big enough for you to drive an automobile through."

The *Consumer* carried the tape across the mouth of the water tunnel and read the measurement. He was convinced.

"Well," he exclaimed, "stand this on end and it wou d certainly make some smoke stack. Yet to you this three mile length of automobile-sized tunnel is only another detail in your water system operating in a section of over 100 square miles."

East Bay Water Co.

DOMESTIC INDUSTRIAL

Next week the Consumer will start on an inspection of the San Pablo filter plant. Watch this newspaper for an account of his trip.

22-929

What Are You Doing About It?

This Happened to Others---It May Happen to YOU

Why not protect yourself NOW, while there is yet time?

$1500.00 Accident Policy for Only $1.00 Per Year

Read this Special Offer for YOUR OWN GOOD

This is a picture of but one of the many railroad and automobile accidents which occurred last year in which 14,000 persons were killed and 500,000 injured.

The changing times of more rapid travel and transportation increases the hazards of every passenger in train, street car, automobile, taxi, steamship, etc.

YOU MAY EXERCISE CARE, but YOU CANNOT PREVENT such accidents. All you CAN DO is to make financial provision against this possible misfortune. *Your own good judgment tells you this is true.*

The welfare of yourself and your loved ones is indeed worth much more than the trivial cost of this protection, furnished by a policy in the

INTER-OCEAN CASUALTY CO., of Cincinnati, Ohio

one of the well known and reliable casualty insurance companies of the United States. This policy is specially written by them and is a

$1500.00 Travel Accident Policy

It has many desirable and special features for your protection and

Costs only $1.00 Per Year

REMEMBER---You are not compelled to sign up to subscribe for any newspaper or periodical to take advantage of this special and unusual offer.

Simply fill out and send in the coupon below, to address as specified, and get the benefit of this INSURANCE PROTECTION.

HERE ARE SOME OF THE PROTECTION FEATURES YOU RECEIVE FOR ONLY $1.00 per year. Take advantage of this offer now. (Age limit 15 to 70 years.

Loss of Life	$1500.00
Loss of Both Eyes	1500.00
Loss of Both Hands	1500.00
Loss of Both Feet	1500.00
Loss of One Hand and One Foot	1500.00
Loss of One Hand	375.00
Loss of One Foot	375.00
Loss of One Eye	150.00

LOSS OF TIME—Payment for 10 weeks for accidental injuries.

MEDICAL AID—If the insured, while away from home, shall by reason of bodily injuries accidentally received, be unable to communicate with friends or relatives, the Company will notify by wire the person designated by the Assured for such purpose, will furnish the best medical aid obtainable at the time, and care for the insured, until the arrival of the person telegraphed for, to the extent of $25.00 Liability.

All of the above and other *protection FEATURES* are payable, as fully provided, under the terms and conditions of this Special Travel Accident Policy.

H. P. Noland, Agent
Inter-Ocean Casualty Co.
757 Phelan Building, San Francisco, Cal.

Enclosed herewith find $1.00 (send check, money order or $1 bill), for which please send me one of your special $1500 Travel Accident Policies. It is understood by me that $1.00 is the total cost to me, that I will receive the policy by return mail and that all claims under this policy will receive your prompt attention.

(Signed..... Age.....

Address .....

City..... State.....

Occupation .....

(Write Plainly)

SIX ARE INJURED IN CRASHES; ONE MAY BE FATAL

Aged Man in Critical Condition; Train Wrecks Automobile.

An aged man is in a critical condition at Fabiola hospital and five others are under treatment today for injuries as the result of traffic accidents in the bay district over the week end.

John Sharp, 69, of 1515 Thirty-seventh avenue, is at Fabiola hospital with a basal fracture of the skull sustained when he was struck by a street car at East Fourteenth street and Thirty-seventh avenue Sunday morning.

The aged man walked in front of the car and stopped, being struck before the car could be brought to a stop, according to J. F. Sturter, the motorman. Sharp was first taken to the Emergency hospital and later removed to Fabiola.

Narrowly escaping death when his automobile was struck early yesterday morning by the southbound Shasta limited of the Southern Pacific at a crossing between El Cerrito and Point Isabel, Louis Davis, 215 Lexington avenue, El Cerrito, is suffering from painful cuts and bruises. The automobile was demolished. Davis said he could not see the approach of the train because of a blind corner. He was treated at the Berkeley general hospital.

Running in front of a machine at Alcatraz avenue and King street, Berkeley, Darrell Browning, 4-year-old son of Louis D. Browning, 1643 Alcatraz avenue, yesterday escaped serious injury but received cuts and bruises when George A. Hess, 1930 Ward street, the driver, was unable to stop in time. The boy was treated at Berkeley general hospital.

Three men were injured when Harry Quinn, 619 Larkin street, San Francisco, turned his machine into a pole at Larkin and McAllister streets, San Francisco, to avoid collision with another machine. Quinn received cuts on the face. Sidney Lederer and Ralph Carlson, both of 2159 Mission street, San Francisco, passengers in the machine, received cuts and lacerations about the head and face. All were treated at the Central Emergency hospital, San Francisco.

BROOKHART TALKS FOR CO-OPERATION

TAYLORSVILLE, Ill., Sept. 3.—(By Associated Press.)—"Farmers and laborers are finding common ground for political action and are defeating the old guard senators of both parties as fast as they can get to them," Senator Smith Brookhart of Iowa declared in a Labor Day address before the Central Trades and Labor Assembly here today.

Political action by the farmer and labor groups, Brookhart said, was due to economic inequalities which, he charges, "the old guard" has failed to rectify through legislation. Capital is taking an unfair profit on the products of the laborers and farmers, he said, and added that small business ventures also were suffering at the hands of "big combinations."

Brookhart advocated the reenactment of the excess profits tax to raise funds for a bonus for ex-service men.

"The ideal situation would be that farmers, labor and capital should co-operate together. But they do not because of the inequality and injustice in the distribution of their earnings."

Judge Robinson Will Talk on Juveniles

Judge E. C. Robinson will be the principal speaker when the Sciots hold their luncheon Tuesday noon at 429 Fifteenth street, it is announced by W. S. Robinson, chairman. The subject chosen by Judge Robinson is "The Juvenile Court and Sterilization." This address was recently given before the National Bar Association in its convention at San Francisco, and attracted considerable attention. Judge Robinson presides over the local probate court as well as the juvenile court.

Hayward Rancher in Jail; Partner Dying

Wallace J. Landis is held at the county jail and F. R. Wiedemar, partner of Landis in a chicken ranch near Hayward, is in the County Hospital with a fractured skull and may die, as the result of a battle between the two men at the ranch. Landis was arrested by Deputy Sheriffs Joseph Soares and Jack Collier. The fight started over an argument concerning business matters, it is said, and Landis is declared to have seized a heavy club which he used to crush the skull of his partner.

Three Shot in Row; Waiter Dies Later

SAN FRANCISCO, Sept. 3.—Darrell Roo, a waiter, died at the Mission Emergency Hospital yesterday of a gunshot wound, said to have been self-inflicted. It was reported that Roo shot Marie Tournahu, a former sweetheart, and his rival Jean Detouret of 154 Ellis street, and then turned the revolver upon himself. The shooting occurred in a hotel at 338 Third street. Marie Tournahu was shot in the lip and abdomen. Detouret was shot in the left arm. They will recover.

American Dyeing and Cleaning Works
Will Clean and Press
Men's Suits $1.25
Ladies' Plain Suits ... $1.50
Phone Lakeside 226
Up-Town Store
Cor. 10th and Broadway.

School Boards Told of Needs By Mothers' Clubs

(The TRIBUNE yesterday began a series of statements on estimated needs of the various schools of the city as submitted to the board of education by the mothers' clubs of the several communities).

The superintendent of education following the receipt of reports requested from the mothers' clubs is preparing preliminary estimates of the needs of the various schools. The school authorities declare that for the first time they have the views of the parents of the communities affected. The system has never before been tried in Oakland.

The statements of the second group of clubs follow:

DEWEY—Conversion into a neighborhood school with ninth grade added.

Construction of a Junior High school building on the present playground, the Marple property included.

Provision for the following, either incorporated in the Junior High school building, or elsewhere on the school premises:

A second atypical class room (junior pupils); at least six rooms for special or limited classes; junior kindergarten quarters; day nursery quarters; a cafeteria; an adequate auditorium; a room for each section of each grade, at the least; indoor or covered play quarters for girls; indoor or covered play quarters for boys; gymnasium quarters for both sexes.

Acquisition of new playgrounds: Extending from East Tenth street to the Southern Pacific right-of-way, and from Thirty-seventh avenue to Thirty-ninth avenue.

Complete modern equipment for the playgrounds as specified in above.

DURANT—One additional classroom to house an Atpyical class.

One music room for the teaching of orchestra and band. This is necessary since work is now done in the auditorium depriving us of the use of that room on days when music instructors are working with their classes.

One room to be used as a cafeteria where warm lunches may be served the pupils of the school.

Purchase additional land to enlarge school playground.

Re-tint and paint the walls and ceilings of all corridors and classrooms in the main building. Repaint all interior woodwork.

Re-surfaced with oil or macadam all of the playground adjacent to the school building, which surfacing was done several years ago and is now in bad state of repair. The remainder of the ground, surfaced two years ago, is in excellent condition.

Repair school telephone system connecting classrooms with the principal's office. This telephone system has been out of order since its installation and consequently has never been in use. It is useless to the school.

Provide means of ventilation for kitchen in Mothers' Club Room.

Construct bicycle shed.

Construct Recreation Supply Room on playground.

Construct fireproof room in attic for exhaust fans and motors.

Replace fence on Twenty-ninth street, between the Manual training shop and warehouse with iron fence on concrete base similar to fence on Twenty-eighth street.

Cement the iron posts around school garden and repair chains on same.

Construct six handball courts on playground adjacent to Lyons warehouse.

Additional window in the room adjacent to the principal's office, used by clerk.

Additional library room.

Enlarge principal's office.

Room for custodian and his supplies.

Paint all window sashes. These sashes are all shrinking for need of a coat of paint.

Finish clock. This clock has never been completed. It has neither works nor hands. The great stone face is expressionless.

Construct outside lavatory with adequate washrooms.

Repair ventilating system.

If possible, correct acoustics faults in auditorium.

ELMHURST JUNIOR HIGH—The Elmhurst Junior High School should be completed to form a standard junior high school building and that the elementary building should be removed to a new site and a six-grade school developed there. The two schools are so different that they need separate sites and separate supervision. As it is they interfere with each other.

The additional rooms needed to make the new unit into a standard junior high school would consist of six or eight new class rooms, complete boys' shops, complete girls' shops, science laboratory, pupils' cafeteria and teachers' lunch room, physical education rooms, auditorium and other rooms. In addition to this the grounds are in a horrible condition and should be surfaced and parked, and facilities provided for athletics. The only special rooms provided in the present unit are for commercial work and free-hand drawing. The educational purposes of a junior high school are defeated by lack of a proper building in which to carry on the special subjects which go to make up the curriculum of a standard junior high school.

There are 737 enrolled in the present elementary grades and kindergarten. There are eleven classes housed in the old building and eight in portables. The old building should be removed to a new site and enough additions built to house the eight classes now in portables and to provide for an increase in enrollment of at least one class a year.

FRANKLIN — The Franklin school needs a new assembly hall, the present so-called assembly hall to be made into two classrooms. Franklin school did not have a cent from the last bond issue. The class room walls were tinted when school was built in 1906. They have not been touched since. It is imperative that we have modern sanitary toilets.

FREMONT HIGH—The Fremont High school was originally built to care for 1000 pupils. We are now taking care of 1600. It is impossible to give the children what they want on account of crowded conditions in the classrooms. There is ground at the Eighty-fifth avenue site which ought to be bought to straighten out the line. We will need it badly when the new school is built.

A new school ought to be built within the next five years large enough to take care of 2000 pupils. The present school should be converted into a junior school to accommodate 1000 pupils. The people living near Fremont High object to sending their children way down to 35th avenue for a junior high school. Some are hardly able to pay carfare for two or three children. It is too far for children to walk to Lockwood. It is not so bad in the summer time, but in the rainy weather it is very bad. A junior high school on the present Fremont high site would be much more convenient.

FRICK—Our enrollment in 1920 was 190 pupils, and at present is 735 (almost four times as many). There are in use six classrooms in the building and ten bungalows. One class is using the assembly temporarily, while another bungalow is being placed.

We've very insufficient quarters for domestic science and none for manual training. However, we are expecting a bungalow for that purpose at the present time. There are no accommodations for the teachers and no cafeteria.

With the prospect of continued growth of the community, and an estimate of an increase of at least seventy-five pupils a year—five years should see us with a school of at least eleven hundred.

We feel that the most modest request we can make of the board of education would be for a new up-to-date building of not less than thirty classrooms—and all the other necessary accommodations to make ours as modern and as well equipped as any school in Oakland.

(Continued tomorrow.)

Here's Program For Inland and Bay Broadcasting

DAILY EXCEPT SUNDAY.
9 a. m. to 9:30 a. m.—KUO, San Francisco Examiner.
11:30 to 1 p. m.—KLS, Oakland, Warner Brothers.
1 to 2 p. m.—KPO, San Francisco, Hale Bros.
2:30 to 3 p. m.—KUO, San Francisco Examiner.
3:30 to 5:15 p. m.—KLX, Oakland, TRIBUNE.
4:30 to 5:30 p. m.—KPO, San Francisco, Hale Bros.
5:15 to 5:30 p. m.—KUO, San Francisco, Examiner.
6 to 6:30 p. m.—KUO, San Francisco, Examiner; KFBK, Sacramento, Kimball-Upson.
6:45 to 7 p. m.—KZM, Oakland, Hotel Oakland.
7 to 7:30 p. m.—KLX The Oakland TRIBUNE, on 360 meters.
7:30 to 8 p. m.—DX, period for long distance reception.

MONDAY EVENING.
8 to 10—KRE, Berkeley; KPO, San Francisco.

TUESDAY EVENING.
8 to 9—KLX, The Oakland TRIBUNE; KPO, San Francisco; KWG, Stockton; 9 to 10—KPO, San Francisco.

WEDNESDAY EVENING.
8 to 9—KUO, San Francisco; KFBK, Sacramento; KQW, San Jose; 8:30 to 10—KRE, Berkeley.

THURSDAY EVENING.
8 to 10—KPO, San Francisco.

FRIDAY EVENING.
8 to 9—KLS, Oakland; KWG, Stockton. 9 to 10—KLX, The Oakland TRIBUNE.

SATURDAY EVENING.
8:30 to 10:30 p. m.—KPO, San Francisco.

LONG DISTANCE.
Long distance stations that are regularly heard daily, after 7:30 p. m., are: KGG, Portland, and KZN, Salt Lake. KFI and KHJ at Los Angeles are on each evening between 8 and 10. KGW at Portland is on at 10 o'clock, continuing until 11 and sometimes midnight. These stations may be heard consistently with first-class receiving apparatus

Wireless Courses
Private Classes
Western Radio Institute
Hotel Oakland

JOHNSTON BEATS AUSTRALIAN FOR DAVIS CUP TITLE

"Little Bill" Comes Back; Tennis Championship Assured U. S.

WEST SIDE TENNIS CLUB, FOREST HILLS, N. Y., Sept. 3.—America's champion tennis team retained the Davis Cup here this afternoon when William M. Johnston defeated Jack B. Hawkes, the Australian, in the fourth match of the series at 6-0, 6-2, 6-1.

The victory of Johnston gave the American cup defenders a score of 3 to 1 in four matches played and made it impossible for the Australian challengers to win.

Johnston's victory was overwhelming and most impressive. He had all the brilliant form he lacked when he lost to Jim Anderson in the first match Friday and the young Australian never had a chance.

Before leaving the clubhouse for the match Johnston was shown a story in the morning paper to the effect that he was through and would never leave California again.

"I'll show them about that 'through' stuff," he said, and he did.

Hawkes was given a great hand when he left the court but the crowd rose for an ovation to Johnston when the little American started to the clubhouse after cinching the title to the cup.

The crowd had increased to about 14,000 and there were only a few scattered seats vacant when Tilden and Anderson came out for the final match of the last round.

ARMY OFFICERS ENTER FINAL LAP OF PONY EXPRESS

Crack Riders of 11th Cavalry to Compete in Dash Across State.

DENVER, Colo., Sept. 3.—Riding on schedule time, Verner Reed, wealthy Denver youth, passed through Denver this morning in the pony express race between St. Joseph, Mo., and San Francisco. It is expected that more than fifty riders and 250 horses will participate in the dash from the Missouri river to the Golden Gate in the revival of the romantic method of transportation and mail carrying of half a century ago.

When William S. Travis Jr., pony express rider, starts his dash across the state next Saturday carrying the message from President Coolidge to San Francisco, he will be spurred on by comrades from crack riders in the 11th Cavalry.

Official announcement that the army would enter a team as competitors in the final leg of the transcontinental race was made today by Colonel B. F. Cheatham, assistant chief of staff for Major-General Charles G. Morton.

Entrance of the army riders into the race is expected to spur Travis to additional speed in his race from the Nevada line to Tanforan, as the last lap in the effort being made to beat the record of the pony express riders of 1860 from St. Joseph, Mo., to the Pacific coast.

News of the Churches

Religion Sole Revolution Antidote

"Labor and capital both need religion more than law and they need God more than governmental control," said Frederick Vining Fisher at Plymouth church last night in his Labor Day address on "Religion or Revolution, Which?" Among other things, he said:

"Former President Wilson has just said that the world is now safe for democracy but not safe from revolution. But the world can never be safe for democracy, which is the partnership of free peoples in common rule and service, when it is in danger of the violent overthrow of government in behalf of class government.

"America is no land for one class to rule over another class, no land for men to make dividends out of their fellow men, or brain organize against brawn, or muscle against money, but for all the brothers of one great human family to organize for service, 'In honor preferring one another,' and be ready to lose their lives if need be for each other. Only religion can get men to do that. The only alternative for religion is revolution and the only alternative for revolution is religion."

"Liberties of Labor," Pastor's Theme

"The church must not neglect her duty toward the industrial problems of our day, but the exhibition of that love for bosses and classes alike that led Christ to die for both is her chief duty," said Dr. John Snape, pastor, speaking last night at the First Baptist church on the subject of "Liberties of Labor." He said, in part:

"Jesus Christ was a workingman. He was known as 'the carpenter.' The Bible is full of references to economic situations and conditions. The man who today is interested in his fellow-man cannot ignore the sentiment that gathers around Labor Day.

"Trade unionism is not conspiracy. It is the combination and co-operation of labor for the promotion of the rights and liberties of the laborer. Labor and capital have each made mistakes, and each suffers, but the innocent party of the third part, the dear public, always suffers most.

"In the realization of the social ideas of the Kingdom of God, the church of God must not neglect her duty toward the industrial problems of our day, but the exhibition of that love for bosses and classes alike that led Christ to die for both, is her chief duty."

Liberal Christianity Defined, Upheld

"The fundamentalist defines Jesus as God in mythical and superstitious terms, while the liberal Christian thinks of Jesus as an expression of the possibility of human development toward the likeness of God," said Rev. Clarence Reed, pastor at the First Unitarian church, yesterday morning, speaking on the subject "Stand Up and Be Counted." In part he said:

"The fundamentalists seek to build higher and higher the barriers about their citadel, which is the dogma of the deity of Christ. Around this main fortress are the outworks of creeds and miracles.

"According to liberal Christianity religion is a glorious adventure to realize ideal values, a luminous atmosphere of love and an all-pervading spiritual influence. The fundamentalist defines Jesus as God in mythical and superstitious terms, while the liberal Christian thinks of Jesus as an expression of the possibility of human development toward the likeness of God."

War Menace Wrong, Says Pastor

"Once more we face the menace of a European war because nations refuse to apply Christ's standard for peace and good will. It would be a crime against God and humanity for Italy to declare war against Greece without first exhausting all means for a peaceful solution of the difficulty. Let not the dread specter of a world war haunt the nations of the earth again.

"Instead of forgetting Christ and the church today, what we need to do is to hear the voice of the sanctuary, if we want the power to influence our generation for noble ideals. And the Christian leaders who are lifting their voices for peace will receive a far more generous response if they will honor the person of Christ and the cross of Christ, as well as the teachings of Christ."

"Life Worth Living," Is Pastor's Topic

"The Life Worth Living" was the topic discussed by Rev. Edward C. Philleo, pastor, at the Centennial Presbyterian church, last night. He said in part:

"Many have undertaken to tell us the meaning and the purpose of life. Among the rest, yet towering above any and all others as the snow-capped mountain peak towers above the plain, stands Jesus of Nazareth. And this text, read in the light of His life, furnishes us His answer to the problem.

"But such a life is a tremendous venture of faith. It was that for Jesus, and it will be that for all who attempt to follow Him. For mark you, his life was short; it was a life of sorrow and suffering; to all human appearance it was an utter failure; and it was all this because of its conformity to the will of God. Do we dare to follow Him, and invest our lives as He did in the service of God and men?"

"God Is Everywhere," Says Pastor

Answering the question: "Where Is God Not?" Rev. George R. Chambers, speaking over the radio from Warner Brothers' broadcasting station in Oakland, answered saying: "God Is. There is nothing but God."

In coming to this conclusion, Dr. Chambers considered three writings: the first was written upon a piece of papyrus leaf and purported to be one of the sayings of the Master Jesus; the second was the poem, 'The Toiling of Felix," by Henry van Duke; and the third was one of the Psalms of David. And each of the three gave a different interpretation to the same thing.

In 1897 the Egyptian Exploration society discovered a leaf of papyrus containing seven or eight sayings of Jesus at Oxyrynchus, where one of the early churches of the New Testament times was located.

The fifth saying reads: "Jesus saith wherever there are two they are not without God, and wherever there is one alone, I say, I am with him. Raise the stone and thou shalt find me. Cleave the wood and there am I."

"Where is God Not?"

"God is in the stone. God is in the wood. God is in the person. God is in the gathering of persons. God is everywhere."

"Threefold Salvation" Is Subject

"Threefold Salvation" was the theme of Billy Black, Irish evangelist, speaking at the Ross gospel tent, Twenty-sixth street, near Broadway, last night. He said, in part:

"If God could do anything else to save the world He would do so; as it was, He stretched the limit when He gave His only son, Jesus Christ. Through Jesus' sacrifice on the cross we are saved from the penalty of sin; we are now being saved from the power of sin through his mediation; we are to be saved from the presence of sin when Jesus returns to earth again."

Fremont Dramatic Teacher to Take Wellesley Place

Eastern recognition has been given to Miss Doris McEntyre, for three years head of dramatic work of Fremont high school, who has been called to take charge of a school of dramatic expression at Wellesley College, Massachusetts.

Under Miss McEntyre's supervision, Fremont organized the "Jester's Workshop," a dramatic organization which has become famous through East Oakland. Fremont players have been presenting plays of a high order, from Shakespeare to modern poets, and every Christmas the Jesters have given a pageant.

RADIO

KLX

The Oakland TRIBUNE
Portable Call KGA
AMATEUR CALL 6BVO

Orricial broadcasting station for the city of Oakland and the United States Department of Agriculture.

TODAY
3:30 to 5:15 P. M. — Baseball scores and music.
7:00 to 7:30 P. M.—Code practice.

KZM

Hotel Oakland Station.
(This Evening)
6:15 to 7:00 P. M.—Broadcasting news bulletins furnished by The OAKLAND TRIBUNE.

KLX is owned and operated by The OAKLAND TRIBUNE; KZM is owned and operated by the Western Radio Institute. At the present time The TRIBUNE'S transmitting set is temporarily being used by KZM as a matter of convenience.

Theaters

CENTURY

[illegible]

Fox-Oakland

[illegible]

Neptune Beach

[illegible]

AMERICAN

[illegible]

NEW STRAND

The screen version of Robert W. Chambers' novel, "The Common Law," opens its three-day engagement at the New Strand theater, Telegraph avenue at Thirty-third street, this afternoon. Next to the story value perhaps the most outstanding feature of this production is its cast which co-stars Corinne Griffith, Conway Tearle and Elliott Dexter, and carries in their support such celebrated players as Doris May, Hobart Bosworth, Miss du Pont, Bryant Washburn, Myrtle Haver, Harry Myers and Wally Van.

The story of "The Common Law" has to do with the life of an innocent young girl, thrown quite by chance into the society of artists, sculptors, and the Bohemian atmosphere which surrounds this class of people. She consents to pose in the nude and achieves great success as a model. She finally offers to live with her lover as his common law wife and such a union is almost effected. A dramatic conclusion is grippingly and realistically handled.

FRANKLIN

"Lawful Larceny," Allan Dawn's latest Paramount picture, now at the New Franklin theater, has won Oakland. Nita Naldi, Hope Hampton, Conrad Nagel and Lew Cody are the featured players although Gilda Gray and her famous shimmie dancers lend a distinctive atmosphere to some of the scenes. It is a story of a young wife who tries to save her husband from a modern Cleopatra, who holds his note for gambling losses. How the wife lays her plans and succeeds in outwitting the siren makes an interesting picture.

A special feature on the current bill is Elaine Tickner, the California nightingale. Miss Tickner possesses a delightfully sweet soprano voice and her numbers are very well selected. John Wharry Lewis and the enlarged Franklin orchestra provide another unique concert.

Baby Peggy, the five-million dollar youngster, is seen in her latest comedy success "Tips."

STATE

A splendid array of stars including William Farnum, Tully Marshall and Lois Wilson, are seen in "Without Compromise," at the State theater, this first part of the week. It is a stirring fighting tale of the great outdoors with Farnum cast in the role of a gun man who turned a wild town in the west without the aid of his gun.

The vaudeville bill is topped by the Florentine quartette, six singers from Italy, who sing and play like [illegible]. The Rigoletto Brothers offer a comedy act entitled "Fun Factory," and Marion's American Beauties are a [illegible] exception which is [illegible]. Meyers and [illegible] in [illegible] Jim Walker is a wire artist who [illegible] Wedding [illegible] Hoover [illegible] [illegible] [illegible]

Oakland Tribune

Supreme or Continental Side of San Francisco Bay.
Established February 21, 1874.

FOUNDED BY WM. E. DARGIE.

Member American Newspaper Publishers' Association
Charter Member Audit Bureau of Circulation
Exclusive Complete Associated Press Service for Great Eastbay
Full United Press Service
International News Service
Universal News Service
Consolidated Press Association
Exclusive for Great East Bay

The Associated Press is exclusively entitled to the use for republication of all news despatches credited to it, or not otherwise credited in this paper, and also the local news published herein. All rights of republication of special despatches herein are also reserved.

TRIBUNE PUBLISHING COMPANY, PUBLISHERS
JOS. R. KNOWLAND.....President and Publisher
B. A. FORSTERER..Secretary and General Manager

Published every evening and Sunday. Single copies: Daily Edition, 3c; Sunday Edition, 10c. Back numbers: Daily Edition, 5c and up; Sunday Edition, 10c and up.

PUBLICATION OFFICE—Tribune building, corner of Thirteenth and Franklin Sts. Phone Lakeside 6000.

Entered as second-class matter February 21, 1908, at the Postoffice of Oakland, Cal., under act of Congress March 8, 1879.

Subscription Rates by Carrier

One month	$.85	Six months (in adv.)	$4.75
Three months	$2.55	One year (in advance)	$9.00

Subscription Rates by Mail, Postage Paid
United States, Mexico and Canada
(All Mail Subscriptions Are Payable in Advance)

One month	$.85	Six months (in adv.)	$4.75
Three months	$2.55	One year (in advance)	$9.00

SUNDAY EDITION BY MAIL

One month	$ .50	Six months	$2.50
Three months	$1.50	Twelve months	$4.50

TO SUBSCRIBERS

Subscribers failing to receive their paper by 6:30 p. m. daily or 9 a. m. Sunday will please report the same to The TRIBUNE Office by telephone (Lakeside 6000) and a special messenger will be despatched at once with a copy of The TRIBUNE.

MONDAY, SEPTEMBER 3, 1923

AN ANNUAL BILL.

Once more human carelessness has left its black mark on the face of California. More than 70 per cent of the 610 forest fires in the state up to August 20 were caused by campers or sportsmen. The neglected camp fire and the discarded cigarette or cigar have run up a staggering bill which the public, sooner or later and in one way or another, must pay.

The Forest Service says that out of a total of 124 fires in the Los Angeles, Santa Barbara and Cleveland National Forests of Southern California all but six were due to human carelessness, indicating that the public in the northern part of the state is better educated in the ways of care or is naturally endowed with a larger amount of consideration. In the Santa Barbara Forest 60,000 acres of chaparral and timber covered mountain slopes were burned, causing an exceedingly heavy loss to watershed.

The careless man may bear in mind that there were seventy-four convictions and that the fines ranged from $50 to $500, with a number of jail sentences.

The National Forests bring in a return to the people of the State other than those of recreation and inspiration. Nearly $1,500,000 in receipts from timber sales, grazing fees and other resources, has been turned over, since 1908, to the various counties in which the Federal holdings are situated, for the benefit of roads and schools. In those counties the National Forests have reduced taxes. As even the careless man is very careful when he scrutinizes tax rates, this information may well be given place with that which is calculated to produce a state of mind in which destructive recklessness has no place.

Little Belgium is again demonstrating that she thinks for herself. When the Germans began their late crusade by using Belgium as a pathway they apparently supposed that the Belgians would be quiescent and let them through with at least no more than verbal protest. But the spunky resistance that was put up considerably embarrassed and delayed the crusaders who had set out to conquer the world. Now, while standing pat with France as to the Ruhr occupation, Belgium is not one with that country as to reparations. It would have them divided among the allies in proportion to the damages they sustained, and is not sticking for the bulk to go to France.

"PACIFIC AVENUE."

The highway from Vancouver, British Columbia, to Los Angeles and San Diego, and designated by the Vancouver Sun as "Pacific Avenue," offers a double opportunity to the West. In the first place its wider use and better acquaintance will bring the cities of the Pacific closer, remove rivalries, and foster understanding. Again, it is a common scenic asset which the West may offer to the Middle West and East for consideration.

The tourist who journeys the length of "Pacific Avenue" will be given a variety of scenery which includes Canadian Rockies, Puget Sound, the Columbia river, the forests and rushing streams of Oregon, the Siskiyous, Mt. Lassen, big trees, the Sacramento, the Bay cities and the Golden Gate, coastlines, white dunes, fruit valleys, oil fields, orange groves, blue bays and old missions.

Vancouver says that in the past year tourists have spent $40,000,000 there. It believes that as much will be spent every year that is engaged in exploiting "Pacific Avenue" before the world in the furtherance of a campaign. Those tourists who make the trip, whether on the suggestion of the Vancouver men or otherwise, will find the half-way stop at Oakland and the Eastbay not the least attractive place on the route.

While the recent thunder storm that was unusually demonstrative in the bay region greatly astonished and somewhat awed the generation born here and unused to such elemental manifestation, it served as a reminder to those born and reared in regions where the thunder makes its home, so to speak. But such reminder, it is likely, did not cause that homesickness that has been known to overtake persons who changed their environment. Very few persons hanker for thunderstorms.

A DECENTRALIZATION PLAN.

Under the decentralization plan recently adopted by the Chamber of Commerce of the United States four economic groups will be created in the United States. Instead of one annual convention or conference to consider the problems of Chambers of Commerce for the whole country there will be meetings in each of four districts. It is obvious that the new plan will mean an elimination from consideration in the separate sections of matters not of importance, and an increased opportunity for effectiveness.

Of this plan Secretary Hoover, whose Department of Commerce is interested in the development of the United States Chamber of Commerce, recently said:

> It seems to me that we do well to align the population of the United States into economic groups who can express their economic vision and contend for their economic rights, as a replacement of the territorial selection of men on no basis of thought or profession. And therefore I think it is a part of a profound move that should be encouraged not only in the United States Chamber of Commerce, but in all other groups. The need for co-operative thought and co-operative action was never more apparent than it is now, partly as a result of the unrest following the war and the clamor of one group after another for a remedy for its ills, and unless we can have the voice of everyone in the community we are not going to get a sound solution.

The Division of the West includes Oakland, San Francisco, Los Angeles, Portland, San Jose, Sacramento and a large number of cities whose chambers are affiliated with the United States Chamber of Commerce. It is apparent that the West has many problems for solution which are of no direct interest to the East and that some of those problems would not attract support in other sections. One of them now being investigated is mentioned by Mr. Hoover:

> We have a problem here in California and throughout the Western states in the production of perishables, the planting of orchards and vineyards and the cultivation of perishables without any thought of its relation to transportation, and transportation is now developing in peak periods utterly beyond the capacity of the railroads unless some better form of transportation to take off a part of the peak load can be found, for the railroads of the United States cannot be expected to provide sufficient cars to take care of a thirty or sixty day peak, and that equipment to remain idle the balance of the year. At the moment we have an investigation going forward and asking the co-operation of the Chambers of Commerce on the coast in the formation of a committee, and outside of that committee we are furnishing a staff for the determination of facts, as to what the production of perishables is likely to be under maximum years' production; to determine what the ordinary equipment service life is likely to be. We are not going to furnish a solution, but the very fact of the development and preparation of the fundamental facts is two-thirds of the way towards solution of that problem—and a solution will probably come from among ourselves and without government intervention—and the very determination of the facts is the strongest evidence of that. I mention that as illustrative of the functions of the department that can be well carried out by it, and its relationship to a body such as this—and the stronger your bodies are, the more effective we will be.

Cigarette smokers may be absolved from some responsibility for forest fires by the recent lightning bolts. These set fires that were traced beyond question. The Forest service of the Klamath reservation has established that twenty-eight were due to this natural cause, and not to careless smokers. Cigarette addicts may take satisfaction from this fact, but it ought not to cause them to be less watchful. The cigarette stub carelessly thrown aside is very potent for harm, and besides, in California, thunder storms on which blame may be laid are infrequent.

The cutting of a valuable picture from its frame in the Crocker gallery, Sacramento, is reminiscent of the Elaine theft in San Francisco in 1875. There have been a number of such thefts since the Elaine occurrence set the pace, the most notable of which was that of the portrait of the Duchess of Devonshire from an English gallery. Such thefts must invariably be to secure a reward, as a famous painting cannot be sold or realized upon in any other way. In time the Sacramento picture will probably turn up.

It is worthy of note that one of the causes of the upheaval in Cuba is the demand of the Assembly of Veterans and Patriots for the repeal of the Turismo Law. The Turismo Law legalizes gambling in certain places as an attraction to tourists. Thus we see how different Cuba is from some other countries. The great bulk of the kind of tourists that are meant in this connection come from the United States. No move has been observed to change such conditions as exists at Tijuana, taking an instance near at hand.

A despatch from Washington is to the effect that President Coolidge invites suggestion and discussion of policies looking to the abolition of war. The President is a good listener. What he hears may assist him in forming conclusions, but he has a reputation for finally acting on his own motion. It is probable that he profits by a multitude of counsel, but nobody is exalted to the position of monopolizing the Presidential ear.

"Greeks spurn Italy's ultimatum." The Greeks seem to have quite a predilection for "spurning." They assumed such attitude with Turkey not long ago, and what happened is quite recent history. What is going to happen now if they persist in riding a high horse cannot be in very great doubt.

The LANTERN

Old Soak's History of the World.

CHAPTER XXII.

PARIS, France, Sept. 8. — Well, I promised, no matter wherever I was, I would keep right on with my history of the world, well looking around over Paris the first place nacherally I made for was where the battle of the Basteel was fought.

• • •

Well in the early days that Basteel was one of the seven wonders of the world, the old time kings had it built to throw these here reformers into it, they uset to set up onto the top of it with a spy glass and look out over Paris and all theyer queens and courteesyans would be setting round about them on the roof, and the king would say to the port cullis take a peek through this spy glass, do you see any disturbance anywheres?

Yes, your majisty, the port cullis would say, I see quite a disturbance over there in the shong.

Yes, the king would say, theyer is sure a lot of dust being kicked up over theer in that shong. What do you reckon it is, port cullis?

• • •

It is probable it is some of them reformers kicking up a rumpus, yure majisty, says the port cullis.

Send the Jong Darms after them, says the king, and they would ketch the reformers and bring them up to the roof of the Basteel and drop them down threw holes in the roof into the cells below and all the queens and courteesyans would nod at the king and wink and everybody would take a shot of the reel stuff and says, That's that.

• • •

Well, for thousands and thousands of yeers that way all the kings was able to keep the reformers out of Paris and all hands was happy and contented, till one day theyer was a reformer come along by the name of Saint Bartholomew, he was all the time kicking up a rumpus, and king Loocy says, am I a king or ain't I a king, you would think this here Bartholomew was a king, for the sake of argyment, now, you ketch him and drop him into the Basteel.

• • •

But this hear Bartholomew beat them to it, he and his gang of reformers sneaked into the Basteel, and they rushed up onto the roof and massikered king Loocy, and to this day that is known as the massiker of Saint Bartholomew.

Well the reformers got the best of it that time, and a little later theyer was another rumpus and the battle of the Basteel was fought, and the reformers took the entire royyal fambly and dropped them down threw those holes in the roof of the Basteel and poured kerosene oil onto them and set fire to the whole sheebang and that was the end of the Basteel and the royyal fambly.

• • •

Well it is a darned shame it is gone, since it is gone reform will come creeping in more and more, and some day Paris will be just as bad off as the Younited Staits, though I can't say as I see much to worry about just now, they tried to take theyer abbsinthe from them, but you can get it, I never liked the darned stuff it always reminded me of paragoric, what I am enjoying is the brandy, the vang ain't got the kick I am used to.

• • •

Well theyer orter be a Basteel like the old Paris Basteel setting in the center of every town in America, with a king setting on top of it looking out against reformers.

I am in favor of them Basteels myself, if we had a lot of Basteels in America mebby we would get some reel liberty and enjoyment of life and forsooth of happiness like it says in the declaration of inndepedense.

If I was running for President of the U. S. I would make that my platform, a Basteel for every town and every Basteel full of reformers, mebby then we would get some freedom.

• • •

Al, he says he is learning a lot of new tricks, and I says to him what will you do with them when you learn them, you get nothing to practice on when you go home, all you got when you go home is boot leg likkor.

Well, he says, theyer is a lot more to it a soul than theyer is to the body, Clem. In my soul I am a bartender and a artist even when my boddy has got nothing to work on.

I will pick up all the bartending tricks I can here in Paris, Al says, and get them down fine, and mebby theyer will come a happy day in the U. S. when I can use them again, anyhow when the grate moment comes I will be prepared for it, I will of done my part.

And if my oportunity never comes again on this here earth, he says, my duty is done, and I will be prepared for what the hereafter has to show for itself.

• • •

That is all a man can do, live the kineder life he ought to live, and prepair his self for the best, and then the rest of it is with fate and providense.

Well that is the way Al feels about it, and he is right. He is a good man, Al is, he has got a soul into his boddy, and a pride in his perfeshin. One of the morel lessins theyer is going to be in my histry of the world is you orter do the best you can and leave the rest to provverden

(To be continued.)

What Critics never seem to consider is that an author feels just as badly over a roast that he deserves as one that he doesn't.

DON MARQUIS.

A stone carver was on the witness stand describing the way in which he had been assaulted by the defendant:

"He walked right into my yard and slammed me up against one of my tombstones," the witness said.

"Did he hurt you," inquired the court.

"Hurt me?" roared the witness, "why, I've got 'Sacred to the Memory of' stamped all down my back."—Philadelphia Ledger.

France's Ruhral conduct is becoming less and less urbane.—The Washington Post.

THE END OF ONE ECLIPSE.

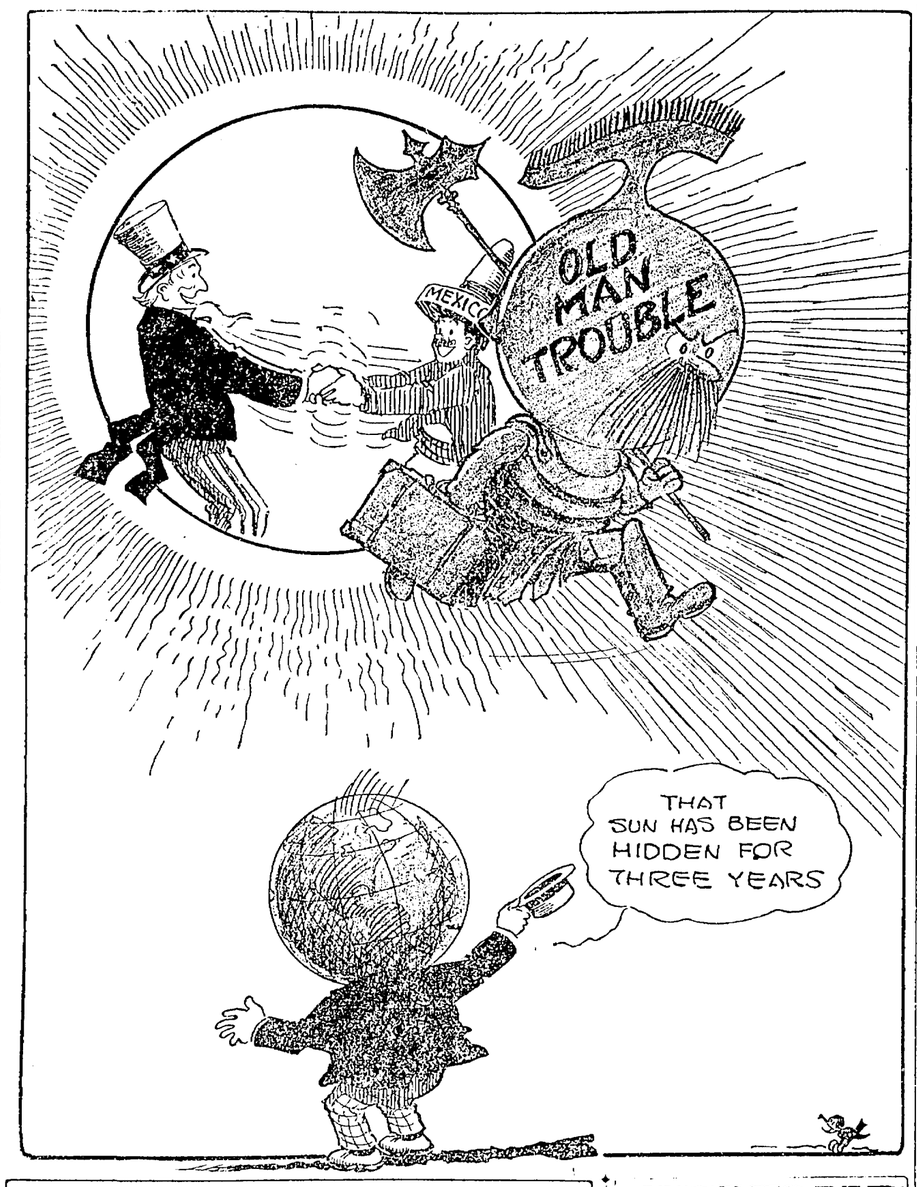

EXCERPTS from the NATIONAL PRESS

Philadelphia Ledger: "A song leader who is ashamed or afraid to put 'The Star Spangled Banner' on his program deserves just the kind of treatment that was meted out to Karl Muck for his wartime refusal to play the national air. The leader of the concerts at Central park, in New York, has been dismissed, and rightly; but why are the people penalized by calling off the concerts? Why couldn't they get another leader and go ahead? If a community song specialist has a head so swelled that it has no room for the sentiment of patriotism, there are plenty of others able to wield the baton above a crowd that wants to sing."

New York Herald: "Ex-Governor Chase S. Osborn of Michigan, one of the twelve Republican governors who lined up with Roosevelt in 1912, has announced that in support of prohibition he will contest the Republican nomination for the United States senate against James Couzens, who favors amending the Volstead act to permit the sale of beverages having a higher alcoholic content than is now allowed. The outcome of the campaign should give a line on prohibition sentiment in industrial communities. Michigan is the seventh state in the Union in output of manufactures. Of its 3,668,412 inhabitants nearly 475,000 are wage earners."

St. Louis Post-Dispatch: "The establishment of a Ku Klux Klan university at Valpairaiso, Ind., is certain to fill a deeply felt and obvious need. In its campaign to improve the country the Klan has had to depend on the efforts of men who, if manifesting a natural aptitude for their tasks, nevertheless showed the lack of careful and systematic training. For example, in several cases persons who were whipped or otherwise reformed have been killed or permanently injured. This is directly attributable to a lack of anatomical knowledge. To flog a woman within an inch of her life, and yet inflict no fatal injury, requires a profound knowledge of physiology."

Chicago Tribune: "Magnus Johnson recently warned us that a revolution like that of Russia might befall this nation unless something he hadn't decided just what, is done to put up the price of wheat. Mr. Wilson about the same time implied the possibility of a revolution by pointing the path away from that unpleasing method of rearranging our affairs. A Massachusetts politician also had something to say, and altogether we had quite a little flurry over the idea. It is a new thing in American politics. A few years ago anybody who suggested the faintest possibility of a revolution would have been examined by an alienist."

Kansas City Times: "A Mormon temple at Cardston, Alberta, dedicated Sunday, is the eighth of its kind to be built by this religious society. It has been more than fifteen years in building, and the actual cost is considerably more than one million dollars. It is not a place of worship or for gatherings of any kind, being used only in carrying out the rituals and ordinances of the church. After its dedication, no persons other than Mormons will be allowed with its walls, nor will its own members who use liquors, tobacco, tea or coffee."

Kansas City Star: "It is by no means certain that all the necessary work in the world could not be done in four hours a day now. Were it not for the fear of setting some efficiency expert going again, we should hazard the guess that 25 per cent of the average man's work each day is either to no purpose at all, or else is devoted to correcting something done improperly in the first place."

Detroit Free Press: "Dr. David Starr Jordan is out again with his old scheme for eliminating all great military heroes from history text books. Evidently Dr. Jordan is still among those who believe in suppressing truth in the interest of propaganda."

Kansas City Star: "Gilbert K. Chesterton says the present industrial system is tending to the creation of a slave state, which he expects to see set up soon. This sounds alarming, but considering Mr. Chesterton's way of saying things the chances are large that he really meant something else."

SPIRIT of the STATE PRESS

Folk never seem to tire of making records. Always and forever they are trying to make or break records. What has been done in everything from jumping a fence to dancing all night or flying from New York to Frisco in one day has to be outdone or no one is happy. No matter how high or how far someone has gone in an airplane someone has to go farther. Ever since someone drove from this place to that in such and such time, no matter how he lied about it, everyone else tries to make it in a little better time.—Plumas National Bulletin.

Throwing of the earth's shadow upon the face of the sun or the moon—known as an eclipse—is an awesome spectacle, particularly total eclipses. Many will witness the forthcoming solar eclipse without taking the trouble to learn the cause thereof. It would be well, at this time, for all—adults as well as children—to read thoroughly all that is known about eclipses and the astronomical causes assigned for their appearance.—Long Beach Press.

The untimely death of President Harding will not lose to the country the value of his inspection trip to Alaska. With him on that tour were Secretary of the Interior Work, Secretary of Commerce Hoover and Secretary of Agriculture Wallace. They became as familiar with the needs of the territory as did Mr. Harding, and are in a position now to give President Coolidge the benefit of their observations.—Vallejo Chronicle.

It was only a coincidence but the postcard mailed from Astoria, Long Island, to Pittsburgh, Pa., that was fourteen years in reaching its destination made a fine foil for the airplane mail delivery from New York to San Francisco in about thirty hours.—Stockton Record.

JUST FOLKS

By EDGAR A. GUEST

GIVING.

When friendly hands come in and bring
To me some kindly offering,
It pleases me some day to take
A gift to them for friendship's sake.

I jump with joy when they make known
A trinket they would like to own;
And with that gift to them I go
My gratitude and love to show.

Life daily plays the friend to me,
It gives me splendors I may see,
The stars at night, the morning sun,
The playground where the children run.

It gives me laughter through the years,
Strength for my task and faith for tears,
Love at my hearth, and all I own—
A new day when today has flown.

Then shall I, taking while I live
So much from life, not also give
A little of myself in turn,
That life my gratitude may learn?

Shall I take all, and day by day
Give nothing back along the way?
Shall naught of service come from me
That life on earth may happier be?

Or shall I not rejoice to find
Some little need for being kind,
And seize the chance this gift to make
To one from whom so much I take?

That heart is cold and dull as stone
Where gratitude is never known,
And thoughtless he who while he lives
Takes all from life, but nothing gives.

(Copyright, 1923, by Edgar A. Guest.)

WHAT IS DOING TODAY.

TRIBUNE radio broadcast.
Past Presidents' Association N. S. G. W., meting, Native Sons' hall, evening.
Fulton—"Spite Corner."
Orpheum—Vaudeville.
Fox—"Soft Boiled."
T. & D.—"The Bright Shawl."
State — "Without Compromise."
American—Gloria Swanson.
Century—"Poor Judgment."
Broadway—Feature Picture.
Franklin—"Lawful Larceny."
Idora Park—Dancing and skating.

EVENTS FOR TOMORROW

TRIBUNE radio broadcast.
Spanish Center meets Alden Library, evening.
I. O. O. F. meeting, W. O. W. Hall, Fruitvale, evening.
Tea Club meets 1317 Sherman street, Alameda, afternoon.
Ebell Club "at home" 3 to 5 p. m.

20 YEARS AGO TODAY

William J. Downie, prominent local man, will take part in the celebration of Admission Day.

Dr. Kate B. Van Orden told the board of health that some 50 night herons congregated nightly in the cypress trees at Morton street and San Antonio avenue, and were keeping the neighborhood awake with their incessant squawking.

The city council will consider the question of granting an extended lease of the southern part of the Franklin-street wharf to J. P. Raylor for use as a site for coal bunkers.

If Europe doesn't soon get right, it will get left.—Washington Post.

PERSONAL HEALTH SERVICE

By WILLIAM BRADY, M. D.
Noted Physician and Author.

RAINY DAYS FOR HAY FEVER.

September is the hay fever victim's month. This is the month when the common and giant ragweeds pollinate; there is usually sufficient wind to distribute the pollen thoroughly so that no sensitive Schneiderian membrane shall escape. Hay fever sufferers in September have a Hobson's choice; they may leave the town flat and hie away to the mountains or somewhere far from the maddening pollen, or they may sit tight and pray for a long hard rain.

There is nothing like a long, steady downpour of chemically pure water to relieve fall hay fever. The rain precipitates all the pollen floating in the air, and the poor sniffing, snuffling, bleary eyed, irritable victim wakes up to find himself strangely comfortable and free to breathe for several days after a drenching downpour.

Right here is where many a treatment purporting to cure hay fever gets a reputation. If the treatment happens to coincide with the rain it seems to act miraculously.

The 1 per centum of the population which some pessimists assure us have hay fever should put in a few minutes a day at least praying for a wet September, the wetter the better. Dr. William Scheppegrell of New Orleans, noted for his studies of hay fever, deplores the usual dryness of September as compared with August, and points out that the extraordinarily wet September of 1920 (6.47 inches rainfall in the New Orleans section) made the low record for hay fever cases at the New Orleans clinic, and that the extra dry September of 1922 (0.93 inch rainfall) brought 'em in flocks to the Charity hospital hay fever and asthma clinic.

Some doctor has recently asserted that hay fever is due to eating the wrong combination of foods or something like that. Some people really do imagine they have it the years around, though of course nobody does in this country.

The only cause of hay fever is pollen floating in the air; if one can get away from the source of the pollen—say on a mountain above the level of growth of the particular weed, or at sea far beyond the range of the pollen—one is sure to find relief. Many sufferers in the country or small towns find relief by visiting big cities and remaining there, out of reach of the pollen—provided the weed responsible isn't growing in the vacant lot just around the corner. Whether one will experience relief in any particular resort depends entirely on the freedom of the air there from the particular kind of pollen responsible for the trouble in the individual case. Physicians now determine by inoculation tests which weed is responsible in a given case.

WANTED ADMIRATION.

Mike—'Tis a fine kid ye have here. A magnificent head and noble feature. Say, could you lend me a couple of dollars? Pat—I could not. 'Tis me wife's child by her first husband! — Milwaukee Journal.

RAMPANT.

First Heraldic Lion—How do you feel, old thing?

Second Heraldic Lion—Right on the crest, old fruit!—Life.

THE FORUM

The editor of The TRIBUNE disclaims responsibility for opinions and statements expressed in this column. Brief contributions on current topics of general interest are welcome. They will not as a rule be printed unless accompanied by the name of the writer, which, if desired, will be withheld from publication.

GERMANY POVERTY NOT INTENDED FOR SHOW.

Editor of The Tribune:

Almost daily articles appear in our papers from persons returning from Europe, stating that Germany looks fine. Stories about starvation are declared to be propaganda or exaggeration. I have visited Europe, especially Germany, twice, since 1919; have seen conditions going from bad to worse. I have not lived in fine hotels, and have not spent my American dollars for enjoyment only, but have lived in the homes of plain people; saw the occupied territory; investigated everything thoroughly. I find that the conditions are terrible. The poverty is unbelievable; statements made like Dr. Snape's in the Lions' Club, I consider much one-sided.

It seems to be mostly the object of these people to take away what little sympathy there is in this country for poor Germany, and keep up the hatred, indirectly helping France to exterminate 20,000,000 Germans, as Clemenceau desires.

Before the war there was an average of 1200 suicides in Germany. Last year there were 80,000. Of ninety-five school children examined by the school inspector in Hamburg, only two had underwear on; at one of the largest department stores, goods were missing, and the police searched the salesgirls. They found only three with underwear.

A lady from New York asked the Red Cross officer in Hamburg to be shown where all these tales of poverty came from. They went in an automobile to a street of the poor section, stopped at a tenement house, and went upstairs, to find the hall full of gas. Being unable to open the door, they called the police. After breaking in they found a family of eight people dead on the floor, and nothing but a table with eight cups. All furniture gone. Children of former multi-millionaires I found in an attic in Munich, selling one piece of their belongings after another, mostly articles inherited, and dear to them, only to keep body and soul away.

America, the only country able to stop these outrages, seems to give France its moral support.

Are Abraham Lincoln's great words, "Malice to none; good will to all"; to be replaced with "Hate the Germans."

—P. B. SCHNOOR.

FIVE LEASED WIRE NEWS SERVICES
ASSOCIATED PRESS Exclusive for Alameda County UNITED PRESS-INTERNATIONAL NEWS - UNIVERSAL SERVICE - CONSOLIDATED PRESS (More than all other newspapers combined)

Oakland Tribune

Exclusive Associated Press Service
United Press International News Service

THE TRIBUNE IS DELIVERED TO YOUR HOME EVERY DAY IN THE YEAR FOR ONLY 85c A MONTH (No Extra Charge For Sunday Edition)

VOLUME XCIX. OAKLAND, CALIFORNIA, MONDAY EVENING, SEPTEMBER 3, 1923. B NO. 65.

UNION MEN OF EAST BAY HONOR DAY

40,000 Members of Organized Labor Take Part in Huge Celebration of Day in Park; Many Prizes Given

Forty thousand members of organized labor in Alameda county today participated in a celebration of Labor Day at Idora Park. Addresses in which the influence of the labor unions on national affairs was pointed out, together with games and other entertainment numbers, were features of the annual observance here. State Senator Edgar S. Hurley was the principal speaker, and the day's events were presided over by William A. Spooner, secretary of the Alameda County Central Labor Council.

Across the bay a gigantic Labor Day parade this morning and a mass meeting at the Exposition Auditorium to be held this evening, feature the celebration. Senator Hiram W. Johnson is to be the principal speaker at the mass meeting.

86 UNIONS REPRESENTED.

Eighty-six unions, representing every branch of organized labor in the bay district, took part in the Idora Park celebration today. The members of these organizations came from every part of Alameda county to attend the Labor Day gathering.

A program of games and entertainment was given under the direction of a committee headed by Elmer Ca.ter. The union men were acco.panied by their wives and children, who participated in games specially arranged for them. Numerous prizes were given.

The San Francisco parade started from the Embarcadero at 9:30 o'clock this morning, and marched up Market street to Grove. There it turned into Civic Center, and at Polk street turned and proceeded past the City Hall reviewing stand, where stood Judges John J. Van Nostrand, Michael J. Roche, James G. Conlan, Frank J. Deasy and Lisle T. Jacks. The marchers were headed by George S. Hollis, president of the San Francisco Labor Council, as grand marshal.

AMPLIFIERS FOR SPEECH.

The mass meeting at the auditorium will begin at 8 o'clock this evening. Amplifiers will be used so that speeches may be heard by overflow crowds outside.

Senator Johnson, who is to be the principal speaker, is expected to deliver a speech supplementary to that which he made in New York several weeks ago upon his return from Europe.

Other events on tonight's program are an address by Mayor James G. Rolph Jr., an organ recital by Uda Waldrop, and soprano solos by Miss Belle Elkins. Following Senator Johnson's speech the auditorium floor will be cleared for dancing, which will continue until 1 a. m.

Variety of Costume Marks Municipal Golf Opening

When the city's own golf course in the Lake Chabot district was thrown open to the public this morning, there were as many different sartorial combinations in evidence as there were ways of addressing the ball when it became lost. There were knickers to give the country club effect, and long trousers to attest the democracy of the new links---and there was everything in between. Some of this variety is shown in the group pictured below. Above is W. C. MILLS driving off from the first tee. Standing, left to right, are: One of the municipal caddies, S. C. SCOTT, A. T. KILLINGER, R. B. BREUNER, W. D. McNICOL, JOHN M. GORDON, J. L. BIGLEN and A. J. ROBINSON.

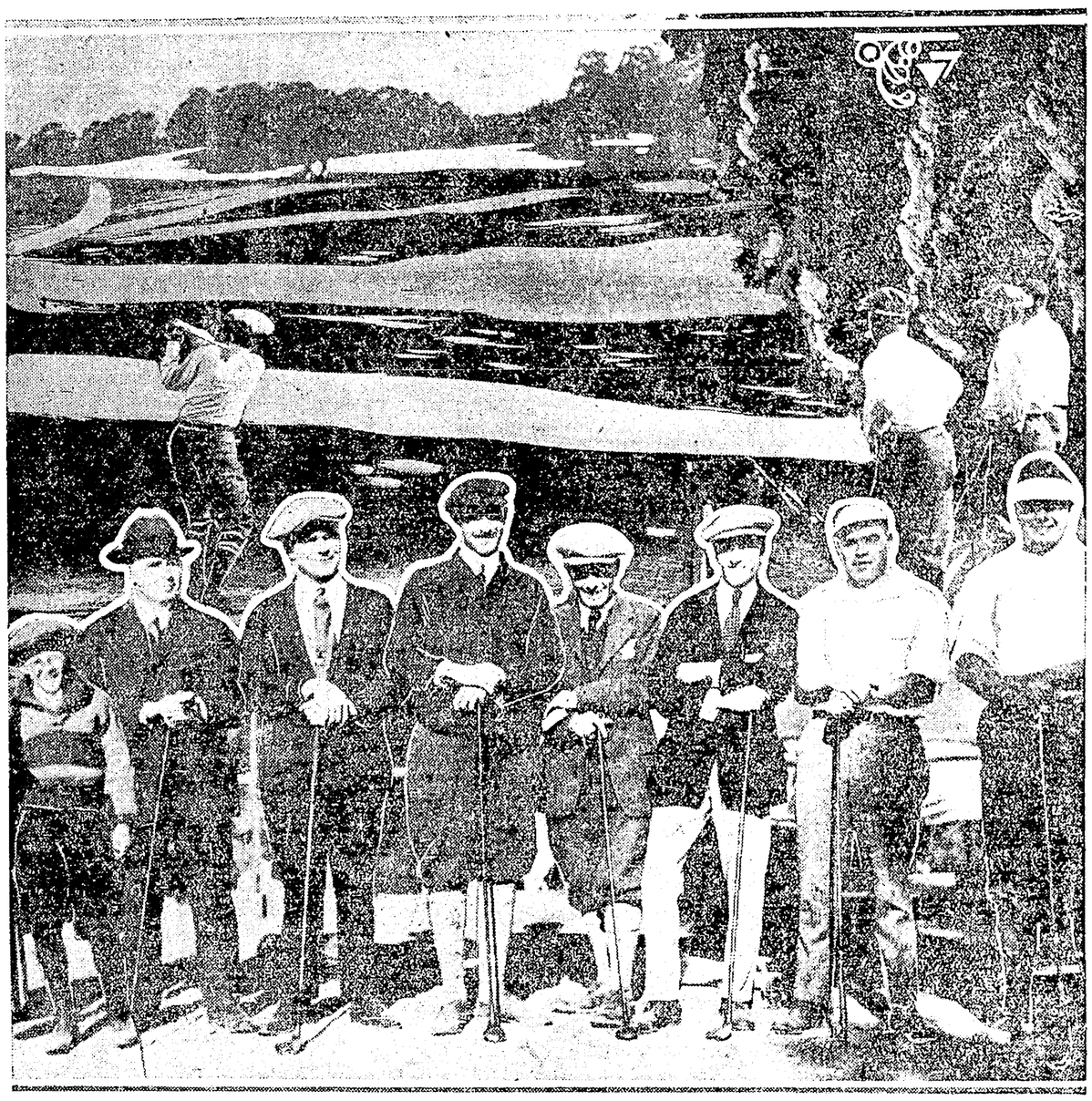

MUNICIPAL LINKS OPEN WITH THRONG

Hundreds of Golfers Crowd Course to Celebrate Day of Opening; Honor Men First to Tee Off in Game

At 6 o'clock this morning golfers were lined up at Oakland's new municipal golf links in the Lake Chabot district ready to tee off in the first match to christen the course.

Players and prospective players swarmed on the links in such numbers that Fred N. Fry, the club professional, had difficulty in keeping the links clear of human obstructions.

The cry of "fore!" "Fore!" was heard on all sides as the wielders of driver and niblick swung lustily at the ball and sent it sailing down the fairways. Golfers were celebrating "Opening Day" with a gusto which was pleasing to the recreation department.

Early in the day Jay R. Nash and his associates began to realize that one big problem would be to provide facilities for all the people who wanted to play.

H. C. Smith, C. M. Christie and George H. Morrison were the honor men who were first to tee off. A long line of waiting golfers followed the leaders around the course.

After the opening exercises in the morning, presided over by Mayor John L. Davie and participated in by city officials and prominent citizens, the devotees of the game formed a gallery of hundreds to chase after Macdonald Smith, Bob Black, Dr. C. H. Walter and Clark Spiers, who played an exhibition match at 1:30 o'clock.

Two matches for the public golfers were also being contested. One was for club members only and the other was for all golfers, regardless of their affiliations.

Open Grave and Broken Casket Found in Cove

THE finding of an open grave with a broken casket and a skeleton lying beside it in an isolated cove on the east-side of Redwood Peak late yesterday afternoon was reported to the police last evening by James Hickman, 1215 East Thirty-third street, and Robert Westdhahl, 1135 East Thirty-third street.

Hickman and Westdahl were hiking in the hills when they came upon the grave. They reported their find to Patrolman James Goodnight, who investigated and discovered a tombstone near the grave bearing the inscription, "John Jackson, born March 22, 1818, died November 23, 1891."

QUICK ACTION SAVES TWO OAKLANDERS

John Mauerhan, Merchant, and Dr. S. W. Wilcox Abe Recovering From Serious Injuries in Auto Accident

John Mauerhan, well known Oakland merchant, and his father-in-law, Dr. S. W. Wilcox of Oakland, are recovering today from serious injuries received in an automobile accident Saturday near Eureka.

Prompt action of Ray Johnson of Oakland, who was in the automobile, saved his companions from greater injury, according to word received here. Johnson escaped unhurt.

The accident occurred late Saturday afternoon at the Big Bend on the Mad River near Eureka. Both of the injured men were taken to Sequoia Hospital in that city.

Mauerhan is proprietor of the Curtain Store, and is well known in local business and club circles.

BACHELORS, TAKE NOTICE!

KENSINGTON, Eng.—This town contains 40,000 more women than men.

Woman Sues Three Men For Injuries

Damages of $27,342 for injuries received in an automobile collision at Fourteenth and Harrison streets on March 1, last, is asked by Charlaine Furley in a suit filed against James Schenck and R. M. Hopp as owners of the "Pavilion Garage," and Clyde Waterman.

The defendants are liable because the machine owned by them was negligently and recklessly driven, it is maintained. The plaintiff says she was passenger in a machine operated by Frank Rice when the collision took place.

Say you saw it in The TRIBUNE.

EATWELL EATS WELL.

CRICKLEWOOD, Eng.—John Eatwell won the ham-eating contest at a sport's meeting here.

500 CHILDREN LOST.

SOUTHEND, Eng.—More than 500 children were reported lost in one day while several excursion parties were here.

The right way

to make your glasses is the only way they are made in all of our establishments. Nearly right is not correct, your glasses will be absolutely in accordance with your prescription if we make them—we guarantee it.

W. D. Fennimore A. R. Fennimore
R. C. Bitterman J. W. Davis

California Optical Co.
Makers of Good Glasses
1221 BROADWAY
Oakland
181 Post St. 1082 Market St.
2508 Mission St.
San Francisco
2106 SHATTUCK AVE., Berkeley

Chandler Coal
Labeled at the Mine
If you try Chandler Coal your fuel troubles are over.
$21.50 per ton
worth more
The genuine Chandler Coal is to be had only at the National Feed & Fuel Yards, who are exclusive agents for this territory. Coal bought from any other dealer under the name of Chandler is a cheap substitute—and based on fraud and misrepresentation.
National Feed & Fuel Yards
55th and Grove Streets
Telephone Piedmont 2522

REMEMBER
your home will make a better impression with a nice green and well kept lawn. A little fertilizer now and then will work wonders.
Sheep and cattle manure ground and pulverized 75c per sack.
Other manure 50c per sack
Also Commercial Fertilizer. Sand and Lime
National Feed & Fuel Yard
55th and Grove Streets
Phone Piedmont 2522

MONEY TO LOAN ON HOMES
WE MAKE loans to build homes and on houses already built.
A monthly payment of $13 will pay off a loan of $1000 in 9 years, including interest.
Ask for folder "Loans For Homes"
ALAMEDA COUNTY LOAN ASSOCIATION
—SINCE 1875—
563 SIXTEENTH ST OAKLAND
Near Clay Street
Phone Oakland 8500
(A Building and Loan Association)

BE COMFORTABLE IN YOUR OWN HOME

$5.00 CASH Puts an Electric Washer in Your Home

No Further Payments for 30 Days!

During our big Fall term sale we will sell you any electric washer in our store on a $5.00 cash down payment. No further payments required for 30 days. Terms of only $5.00 per month on all washers selling for less than $100. Washers selling for less than $150 terms at only $8.00 per month. Just think of buying an electric washer to do all your dirty work and having nearly 2 years' time in which to pay for it. This is a most remarkable offer. Call and make your selection today.

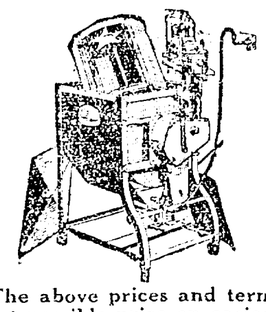

Dolly type Electric washers with centrifugal wringer. $69 $5 Cash $5 per mo.

Copper tub Dolly type washer made by one of the largest manufacturers in the world. $118 $5 Cash $8 per mo.

Cylinder type electric washer complete with all the latest improvements. None better. $140 $5 Cash $8 per mo.

The above prices and terms are for a few days only. A chance to buy at the lowest possible price on easiest monthly payments.

$3.00 CASH Puts an Electric Vacuum Sweeper in Your Home

Regular $50.00 value sells special at $34.95 cash or $39.00—$3.00 cash and $4.00 per month.

Opposite Post Office Telephone Oakland 6678

FILLMORE & BURPEE CO.
Cor. 17th and Broadway

We have the most up-to-date stock of electric washers in Oakland.

Olin S. Grove ---*for the Advancement of Music*

Special Terms on this *VICTROLA*

for a short time only $100

nothing down
$1.75 per week

We have arranged for a short time only very special terms on this new model Victrola, price $100. We have made it possible for every one who has wanted a Victrola to have one now. Come in at once, and select yours—we will send it to your home at once. Begin paying later, only $1.75 per week.

The new OLIN S. GROVE *plan*

—is a co-operative buying plan whereby you can have a latest model Cabinet Victrola with an outfit complete in every respect—and on almost unheard-of terms—in addition, this new plan includes at no extra cost—

FREE FIRE INSURANCE—In case of fire and the instrument is burned we agree to replace same free of charge.

FREE LIFE INSURANCE—We give you a clear bill of sale in case of death. Your family pays nothing if anything happens to you.

Added Value Through Better Service

the quality of a Victrola is standard—and no matter to which dealer you go you will find that standard the same. . . . It is the quality of dealer service which varies and should determine your choice.

Every employee in this beautiful store conscientiously tries to render a really superior service and a phonograph purchased here has a really truly added value.

IMPORTANT
All phonographs sold by us are guaranteed and include our superior free service for one year.

The OLIN S. GROVE *Phonograph Shop*
517 Thirteenth Street-near Clay
Branch No 1 12th & Broadway-*Open Evenings*-
Edison, Victor and other Phonographs

CALIFORNIA NOSES OUT LADY GAY IN CHAMPIONSHIP RACE

FAVORITES GO DOWN TO DEFEAT IN BERKELEY CLUB CHAMPIONSHIP GOLF TOURNAMENT

Lady Gay Is Defeated in Yacht Race

California Leads San Francisco Sailboat Across the Line by 47 Seconds.

In the "R" class race for the perpetual challenge trophy emblematic of the championship of the Pacific Coast, the California Yacht club's yacht California of Los Angeles defeated the Corinthian Yacht club's Lady Gay in the San Francisco harbor yesterday.

Captain Matt Walsh sailed the winner over the course in 3 hours, 52 minutes and 38 seconds. The Lady Gay's time was 3 hours, 53 minutes and 25 seconds.

GETS POOR START.

The Lady Gay's poor start was responsible for her defeat. Arthur Rousseau had hard luck in jockeying his yacht at the starting line and lost nearly two minutes in getting under sail across the line. On the contrary, the California dashed off into a long lead before the Lady Gay could get off.

Running before the breeze, the Lady Gay showed her superiority, but she didn't have the fortunes of sport with her. Clever handling kept the sails of the California in front. The Lady Gay made steady gains at times, only to lose in battles with the freaky elements.

WESTWARD WINS SPECIAL.

In a special race to determine a winner in the fourth handicap, the Westward allowed the Mah Po a five minutes, forty seconds handicap and then defeated her by 8 minutes.

Times over the 14-mile course were:

California—Presidio, 1:30:30, Goat Island, 1:58:55; Southampton, 2:19:35; Presidio, 3:47:51; finish, 3:52:38.
Lady Gay—Presidio, 1:32:53; Goat Island, 2:00:38; Southampton, 2:21:45; Presidio, 3:48:84; finish, 3:53:35.
Differences—Presidio, 2:23; Goat Island, 1:43 Southampton, 1:10; Presidio, :40; finish, :47.

Johnston vs. Hawkes In Davis Cup Match

FOREST HILLS, N. Y., Sept. 3.—With only one more match needed to keep the Davis Cup in this country for another year, the champion American tennis team will engage the Australian challengers in the two final matches of the series here this afternoon.

William M. Johnston, the little California star, who was defeated in the first match by James O. Anderson, the Australian champion, will make his second start against Jack B. Hawkes, the young southpaw challenger.

William T. Tilden, the American champion, will play in the last match against Anderson.

Los Angeles Woman Wins Tennis Title

DEL MONTE, Cal., Sept. 3.—Mrs. William Henry, Los Angeles champion, defeated Miss Cora Bramblett, title holder of Fresno, 6-3, 6-2, in the final round of the championship tennis tournament here for California women.

In the semi-final match in the lower bracket of the men's singles, Bowie Detrick, Honolulu champion, was victor over Irving Weinstein, 2-6, 6-3, 7-5, 2-6, 7-5, after one of the hardest-fought matches ever seen here. In the men's doubles, Morgan Fottrell and Detrick defeated W. H. Kelsey and Roy Wright.

Vigorous Old Age

WHY separate youth and old age with a deep and ever-widening abyss?

The bloom of youth and the hardy, ruddy glow of Old Age—sixteen and sixty—should be separated only by the span of years and not by varying differences of physical wholesomeness.

Vigorous old age is within the grasp of all. S. S. S. brings that hale and hearty feeling back with a rush. Rich red blood is the greatest enemy of weakening, health undermining Old Age. S. S. S. builds Red Blood Cells. Rich, red blood coursing through your veins sweeps away impurities that retard the proper functioning of your system. Old Age—once a dreaded agony becomes a vigorous, enjoyable, care free time of life.

S. S. S. is made of carefully selected herbs and barks—scientifically prepared and proportioned. Welcome Old Age when it comes. Be ready to withstand the attacks of diseases that follow in its wake. Meet Old Age with a hearty handshake. A handshake that speaks of well being—of a vigorous, clear thinking, red blooded constitution. S. S. S. is your best friend when Old Age is seen rounding the corner. Get a bottle and drive care and worry away. All leading drug stores carry it. The large size is the more economical.

S.S.S. Makes You Feel Like Yourself Again

Senator "Tex" Hurley Shoots Buck

SENATOR "TEX HURLEY" of Alameda county is here shown preparing to "pack out" the buck he shot in the Tassajara country. The monarch's antlers had a spread of twenty-six inches. After being dressed the carcass weighed 165 pounds. Clem Portal of San Jose, Harry Corbaley and Will Jeffrey of Salinas are the Senator's witnesses and will take oath that a bullet from Hurley's rifle killed the deer. The four bagged three deer.

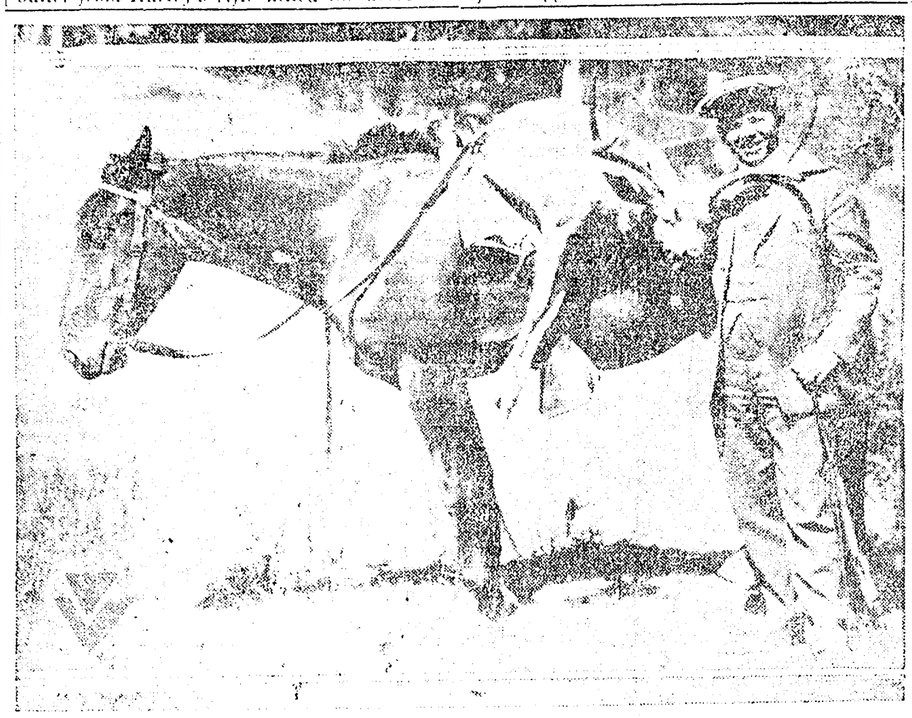

Firpo's Jaw Hammered by Camp Boxers

ATLANTIC CITY, Sept.3.—Along with his ever improving left, Luis Angel Firpo's jaw was given a violent workout in a five-round sparring session yesterday in the training ring pitched beside the dog racing track on the edge of the city. Luis Angel called it coordination work which he essayed to demonstrate how much a strong man can take and give at the same time.

Firpo's jaw seemed like a blacksmith's anvil, for none of his four sparring men could make an impression upon it. Young Frank Koehele, the Brooklyn light heavyweight, sledge hammered it, Joe McCann, the New York heavyweight, dropped punches as hard as pigs of iron upon it; Jeff Clark, the Joplin "ghost," kicked it with swinging fists and Natalo Pera, the dancing 200-pound man of Buenos Aires, clipped it—and all it did was ring.

Tex Rickard, promoter of the match in which Firpo will meet Jack Dempsey for the heavyweight title in New York September 14, came to see the South American work today. Rickard looked over the training quarters, visited Firpo's cottage and chewed his cigar entusiastically while the workout was in progress.

'One-Eyed' Gate Crasher Is in Dempsey's Camp

SARATOGA SPRINGS, N. Y., Sept. 3.—(By the Associated Press.)—Labor Day means a day of labor in Jack Dempsey's training campaign, with his heavyweight championship battle with Luis Angel Firpo just eleven days away. His plans to carry on, with the expectation of a record-breaking attendance at his Saratoga Lake camp to watch the workout.

Dempsey yesterday stepped through six rather tame rounds against a trio of heavyweights. More than 2500 persons packed the canvas walled arena.

"One-Eyed" Connolly, world's champion gate crasher, who boasts he has not missed a championship fight in twenty years and never paid to see one, is in Dempsey's camp today doing outpost duty at the first wire entanglements.

Connolly's duties require him to keep the hundreds of curious persons away from Dempsey's cottage. The gate crasher was thirty-one days coming from Shelby, Mont., in a side-door Pullman, his trip being interrupted by two sentences of ten days each in jail while en route.

Golfers Lose On Del Monte Links

DEL MONTE, Cal., Sept. 3.—The first and second rounds of match play in the holiday golf tournament here were marked by elimination of several contenders. R. L. Coleman, former northern champion, was defeated by A. Sanchez, 4 and 3.

Herbert Fleishhacker, Jr., went down before H. H. Stout, Jr., 4 and 2. D. Roberts, Los Angeles southpaw, lost his match on the nineteenth green to Dutra Dormie.

Mrs. F. H. Hardin, Los Angeles, easily won from Mrs. P. L. Seasongood in the women's tournament. Mrs. H. L. Moore won by default from Mrs. C. H. Emery of Los Angeles.

Semi-finals and finals in all flights will take place today.

Lillian Bowmer Swims at Neptune

Lillian Bowmer, Honolulu's champion swimmer, didn't break any records at Neptune beach yesterday. She swam 100 yards, free style, in 1:07 2-5 and won her race, but didn't approach her own record of 1:03 1-5. Vivian Bernardi finished second. Jackie Adams was third and Jennie MacDonald was fourth.

Sam Kahanamoku and A. K. Napoleon gave exhibition swims.

GOLF

The best ball team contest which has occupied the Claremont golfers over the week-end reached the semi-final stages yesterday afternoon. Most of the low handicap players competed, but found the generous holes up handicap rather severe, especially over the present shortened course.

F. H. Dailey and Gerald Marx with a combined handicap of 10 were unable to concede a 5-hole handicap to Stanley Forsman and Oscar Morgan, who teamed well and had a best ball score of 68. Forsman and Morgan were in turn defeated by L. M. Wolcott and E. J. Schneider with a combined handicap of 31, which gave them a 6-hole handicap. In the lower half of the first flight Don Walsh (7) and Walter Willoughby (8) won from J. B. Lumgair (9) and D. E. Kessler (9), but could not concede H. R. Struthers (10) and H. R. Curtiss (11) three holes up in the second round.

Preston and Meyer also found them a strong team and lost at the 15th, 4 down.

The detailed results are as follows:

FIRST FLIGHT RESULTS.
First Round.

F. H. Dailey (6) and Gerald Marx (4) defeated J. E. Hostatter (8) and A. E. de Armond (5), 3-2.

S. Forsman (10) and O. R. Morgan (10) defeated F. H. Stow (14) and J. J. Milburn (13), 1 up.

N. L. McLaren (15) and J. P. Tyler 16) defeated H. Thornton and W. Potter (12), 1 up.

L. M. Wolcott (16) and E. J. Schneider (15) defeated A. T. Bailey and C. A. Brandenburg (16), 3-2.

J. W. Preston (13) and A. Meyer (16) defeated H. M. Lorber (14) and C. P. Henderson (16), 3-2.

H. W. Taylor (13) and G. R. Kingsland (16) defeated E. A. Jones (14) and J. Hotchkiss (15), 4-3.

Don Walsh (7) and Walter Willoughby (8) defeated J. B. Lumgair (9) and D. E. Kessler (9), 3-2.

H. R. Struthers (10) and H. R. Curtiss (11) defeated C. W. B. Heathcote (10) and W. Johnston (10), 6-5.

Second Round Results.

Forsman and Morgan defeated Dailey and Marx, 2-1.

Wolcott and Schneider defeated McLaren and Tyler, 2-1.

Preston and Meyer defeated Taylor and Kingsland, 5-4.

Struthers and Curtiss defeated Walsh and Willoughby, 2-1.

Semi-Final Results.

Wolcott and Schneider defeated Forsman and Morgan, 4-2.

Struthers and Curtiss defeated Preston and Meyer, 4-3.

SECOND FLIGHT RESULTS.
First Round.

R. M. Fitzgerald (13) and Ames (13) defeated E. Parrish (11) and Decker (12) at 20th.

J. J. Donovan (12) and R. R. Yates (11) defeated A. A. Wilson and C. E. Hume (11), 4-3.

N. L. Larson (18) and E. L. Mosley (17) defeated C. H. Lovell (17) and E. S. Houdlette (14), 3-1.

Tom Putnam and L. J. Richardson (14) defeated G. Young (13) and C. E. Fleager (10) 5-3.

S. Rollins (15) and G. N. Easton (16) defeated A. H. Wallace (17) and R. Davis (16) 4-3.

Bob Lipman (15) and A. Selby (13) defeated Jim de Armond (15) and M. Murphy (16) 2-1.

J. E. Higgins (20) and K. M. Weaver (18) defeated I. Lundborg and J. Fletcher, at 23d.

J. F. Soule and U. G. Richards defeated P. E. Kinnoch (20) and W. J. Coulthard (18) 2 up.

SECOND FLIGHT.
Second Round.

Donovan and Yates defeated Fitzgerald and Ames, 6-4.

Putnam and Richardson defeated Larson and Mosley, 2-1.

Lipman and Selby defeated Rollins and Easton, 3-2.

Higgins and Weaver defeated Soule and Richards, 1 up.

SECOND FLIGHT.
Semi-Final Results.

Putnam and Richardson defeated Donovan and Yates at 19th.

Lipman and Selby defeated Higgins and Weaver, 3-2.

Jim Coffroth In New York to Sign Up Dempsey

According to a New York dispatch Jim Coffroth, California racetrack man and fight promoter, is in Gotham.

Prospects of a Harry Wills-Jack Dempsey match in the far west are so flattering that the New York Herald comments:

"California sportsmen are so certain that Jim Coffroth, former boxing promoter, who now operates the racetrack at Tia Juana, Mexico, not far from San Diego, will line up Jack Dempsey and Harry Wills for a bout at the racetrack early this winter, that already they are planning excursions to the scene. That is the news from the west coast. Steamship companies are said to be laying plans to accommodate the fans.

"Coffroth has been dickering for this contest for several weeks. He has been in communication with both Jack Kearns and Paddy Mullins and stands ready to do business. Coffroth is expected in New York in a few days to close the match. He will offer Dempsey $300,000 and Wills $100,000 or more. If both battlers are really as eager to meet as they profess to be, something may come of it. Coffroth has not picked any particular date. At first his idea was to stage the bout on Thanksgiving Day. Now there is a report that he may want it in February."

Race Results At Sacramento Fair

SACRAMENTO, Sept. 3.—Results of yesterday's races at the state fair were as follows:

Stanford stake, purse $1500:

Black Bond (Frank Burton)	1	1	1
Peter H. (C. A. Spencer)	2	2	2
Vic Silk (H. F. Smith)	3	3	4
Vondello (Tom Knuckles)	4	4	3
Williams	5	d	

Times, 2:22¼, 2:24½, 2:29.

2:07 pace, purse $680:

Easter Bond (L. P. Daniels)	1	1	1
Potreress (G. Mando)	2	2	2
Linnie C. (Al. Seward)	3	3	3
Peter Kiyo (J. P. Quinn)	4	4	4
Verna Dillon (D. A. Allen)	5	5	5

Time, 2:05¼, 2:05½, 2:06½.

Third race, purse $250—Twelve Bells (Martini, won; Zodie (E. Kelly), second; Catherine Cary (Power), third; Guidance (Gates), fourth. Time, 1:41½.

Fourth race, purse $200, one and one-sixteenth miles — Blackmore (Powell), won; Cork (E. Kelly), second; Tours (Milleris), third; Silex II (Gates), fourth. Time, 1:50.

Fifth race, purse $200, five-eighths of a mile—He Admit (Milleris), won; No Wonder (E. Kelly), second; Alaska (C. Buell) third; Red Plante (Gates), fourth. Time, $1:01.

American Fails To Swim Channel

DOVER, England, Sept 3.—Carbia Walker of Cleveland failed today in his attempt to swim the English channel.

Walker was 3½ miles off the Dover coast at 2:45 p. m., when he was forced to admit that he had been beaten by the cold. He said he would not try again this year.

Frank Parks of Birmingham, England, who entered the water at 8 o'clock last night in an attempt to swim the channel, was attacked by a cramp and gave up. In eleven hours he had covered eighteen miles.

Ready For Entries To Legion Sports

Entries for athletic events at the National convention of the American Legion in San Francisco will close on October 5.

Athletes should mail their entries to A. P. Lott, national chairman of the athletic committee, Palace hotel, San Francisco.

Track and field, baseball, football, basketball, golf, rifle, tennis and swimming events galore are on the program.

Boxing and wrestling exhibitions will also be given for the veterans.

The New York American team also went down to defeat, being beaten by Washington, 7 to 2. Mogridge, pitching for the Senators, allowed seven hits.

Alameda Net Tourney Has Close Matches

Fourteen-Year-Old Lad, Although Defeated, Stars With Veterans.

The second day of play, yesterday afternoon, in the Isle City tennis tournament at Washington Park, in Alameda, was featured by some good matches in the men's and women's singles. Play started last Saturday with the Junior boys and some of the women's and men's singles. The men's singles yesterday reached on match in the third round. Play will continue today and also next Sunday and Monday. The tournament date has proven to be the most successful in the history of the Isle City club.

Edwin M. Otis, former state senator from Alameda, was victorious in his first match with W. Mentz, but in his second with H. Lishman he was defeated after taking the first set. Extra weight was a handicap to Otis and his friends advised him to hit the roads and get down to weight so he can go at his best in the next tournament.

A bright future is predicted by F. P. Osborn for J. Fayen, the 14-year-old youngster who played in the men's singles yesterday. The kid played a brilliant match to defeat L. Watson in the first round. He won the first set in the second round with F. Neilson, but the latter showed in the next two sets that he had a little too much experience for the 14-year-old lad, who goes at his work like a veteran.

The results of yesterday's play follows:

MEN'S SINGLES.
(First Round.)

E. Obenberg defeated P. Faulkner, 8-10, 6-2, 6-2.

C. E. Fergus defeated L. J. Carroll, 7-9, 6-3, 6-4.

H. Lishman defeated H. C. Pitman, 6-1, 6-2.

E. Otis defeated W. Mentz, 6-2, 6-1.

E. F. Johnson defeated B. Sharp, 6-2, 4-6, 6-1.

F. A. Nance defeated R. C. White, 9-7, 4-6, 6-2.

B. Indig defeated E. Thomson, 6-3, 6-4.

F. O. Weedon defeated M. Jacobs, by default.

S. Keator defeated L. Sebelle, 6-0, 6-0.

W. Merrill defeated C. M. Pruden, 6-0, 6-0.

C. LaCroix defeated C. Thomson, 6-0, 8-6.

J. Fayen defeated L. Watson, 6-3, 6-8, 6-0.

F. Neilson defeated J. Thomson, 6-3, 6-2.

A. F. Koon, defeated W. Catton, 6-4, 8-6.

F. P. Osborn defeated F. Coupe, 6-1, 6-1.

(Second Round.)

E. Odenberg defeated C. E. Fergus, 6-2, 6-4.

H. Lishman defeated E. Otis, 2-6, 6-2, 10-8.

F. A. Nance defeated E. Johnson, 4-6, 8-6, 6-3.

S. Keator defeated F. O. Weedon, 6-0, 6-0.

W. Merrill defeated T. LaCroix, 6-2, 8-6.

F. Neilson defeated J. Fayen, 4-6, 6-2, 6-4.

F. P. Osborn defeated A. F. Koon, 6-4, 6-1.

(Third Round.)

S. Keator defeated W. Merrill, 6-0, 6-3.

LADIES' SINGLES.
(First Round.)

Mrs. Rogers defeated Miss McCellan, 6-1, 6-2.

(Second Round.)

Mrs. Thomson defeated Mrs. Bowles, 6-0, 6-1.

(Semi Finals.)

Miss Christensen defeated Mrs. Thomson, 6-3, 4-6, 6-3.

C. Pinkston Wins High Diving Title

Clarence Pinkston of the San Francisco Olympic club won the national high diving championship here yesterday. He holds the world's title for fancy high diving, acquired in the 1920 Olympic games.

Second place was awarded to Al White, another Olympic club diver, and Bud McKee, New York, unattached, took third. There were five contestants.

All of Pinkston's dives save one were held to be perfect, while two of White's were declared bad.

Owner of Giants May Sell Stock

Charles A. Stoneham, owner of 61 per cent of the stock of the New York National league club, may sell his interests and retire from baseball. In 1917, he paid H. N. Hemstead $1,200,000 for his holdings. John J. McGraw must approve of the buyer of Stoneham's stock, according to the terms of an agreement with Stoneham. Stoneham was one of the witnesses recently in the Fuller Bucketshop case.

It is believed that John McGraw will buy a controlling interest and that Stoneham will retire.

Home Run Records

National League.

Williams, Philadelphia	33
Fournier, Brooklyn	17
Miller, Chicago	16
Meusel, New York	16
Hornsby, St. Louis	14
Traynor, Pittsburg	13

American League.

Ruth, New York	32
Williams, St. Louis	26
Heilman, Detroit	16
Hauser, Philadelphia	16
McManus, St. Louis	14
Speaker, Cleveland	13

Pacific Coast League.

Strand, Salt Lake	36
Rohwer, Seattle	28
Sheehan, Salt Lake	27
Lewis, Salt Lake	21

A. Thompson Plays Way to Semi-Finals

Dr. C. H. Terry Meets a Defeat After Winning Match From O. H. Rhea.

By W. D. McNICOLL.

The championship of the Berkeley Golf and Country club progressed to the semi-final stage yesterday, when two rounds were contested in each of the four flights. Dr. C. H. Terry was the hero of the morning round, when he defeated O. H. Rhea, 5-4. Rhea had previously eliminated the medalist, Clare Goodwin, the favorite for the event. Dr. Terry in turn succumbed to the brilliant play of A. V. Thompson, who had previously won from W. J. Bell. Thompson, who was winner of the last tournament held at Berkeley, seems to be playing the same dependable game that carried him through to victory.

In the lower brackett of the championship flight J. R. McKee and N. D. Hawks had strong opposition from H. A. Curtiss and W. D. Morris, but finally won out at the last holes. In the semi-final Hawkes finally won from McKee at the 18th green in a match that had many thrilling incidents.

Finals in four flights over 36 holes will be contested today. A. V. Thompson and N. D. Hawks are finalists for the club championship. H. W. Rutledge and B. D. Dixon are finalists in the first flight. Rutledge won rather easily in his morning round, but had to play an uphill game to win a victory at the 18th green. Dixon had his opponent dormy going to the last hole in the 2d round, but won from Dr. Kruse, 5-4, after lunch.

In the second flight, L. B. Merry and George Ruble contest the final, while H. H. Moore and A. L. Baker are finalists in the third flight.

The detailed results of yesterday's play were as follows:

Championship flight, second round results—Dr. C. H. Terry defeated O. H. Rhea, 5-4; A. V. Thompson defeated W. J. Bell, 3-1; J. R. McKee defeated H. A. Curtiss, 2-1; N. D. Hawkes defeated W. B. Morris, 1 up.

Championship flight, semi-final results—Thompson defeated Terry, 4-3; Hawkes defeated McKee, 1 up.

First flight, second round results—R. P. Wisecarver defeated Dr. Earl Clement, 5-3; H. W. Rutledge defeated R. P. McGrath, 6-5; B. D. Dixon defeated H. F. Thurston, 2 up; Dr. C. R. Kruse defeated C. W. Skaggs, 6-4.

First flight, semi-final results—Rutledge defeated Wisecarver, 1 up; Dixon defeated Kruse, 5-4.

Second flight, second round results—L. B. Merry defeated H. M. Johnstone, 2 up; Boyd L. Wilson defeated E. F. Louideck, 5-4; G. A. Scott defeated S. A. Holmes, 3-2; George Ruble defeated F. J. Confer Jr., 2-1.

Second flight, semi-final results—Merry defeated Wilson, 3-2; Ruble defeated Scott, 2-1.

Third flight, second round results—H. H. Moore defeated Vernon Peck, 4-3; C. F. Rainey defeated C. R. Corbusier, 4-3; A. L. Baker defeated H. H. Sanborne, 5-4; L. W. Dicely defeated J. A. Morris, 3-1.

Third flight, semi-final results—Moore defeated Rainey, 3-1; Baker defeated Dicely, 3-2.

Oarsmen in Regatta on The Estuary

FIFTY Pacific Coast championship regatta yachts lined the Alameda-Oakland estuary this afternoon while the amateur oarsmen of Canada and western America contested for the championship.

Races in single sculls and in four started off High street and raced between lines of craft from San Francisco bay district, Santa Barbara and Los Angeles.

Vancouver's powerful four-oared crew vied with the stalwart South Ends of San Francisco for the championship trophy.

George Kingsley of Vancouver defended his title as sculling champion.

Races started promptly at 1:30 off High street and gave spectators many thrills throughout the three hours sport.

Society Women See J. Dempsey Box 6 Rounds

SARATOGA SPRINGS, N. Y., Sept. 3.—In the presence of more than 2500 spectators, half of them gayly dressed women, Jack Dempsey went through a light eight-round workout yesterday, boxing six rounds with a trio of heavyweight sparring partners, in addition to tugging at the weights for three minutes, and stepping through a round of shadow boxing.

The crowd was the largest that has witnessed the heavyweight champion in action since he established camp on the shores of Saratoga Lake three weeks ago. The champion mauled his sparring partners in the covered outdoor ring, with a blazing sunbeating down on the corrugated iron roof.

Dempsey contented himself with defensive work for the most part, devoted his attention to frustrating the offensive efforts of George Godfrey, Farmer Lodge and Jack McAuliffe, whom he faced for two rounds each in the order named.

Mike Trant, a Chicago detective sergeant, who has acted as personal body guard and "pal" to the champion in all his training camps, arrived today to remain until the finish of training.

Race Driver Hurt In Practice Spin

SAN LUIS OBISPO, Sept. 3.—Johnny Holmes, San Luis Obispo automobile race driver, was seriously injured yesterday while practicing for the Labor Day races at Exposition Park here yesterday. He was speeding at about 75 miles an hour when his car turned over, throwing him out. His face was badly lacerated, his jaw bone broken, several teeth knocked out and it was feared his skull was fractured. A broken steering knuckle was believed to have caused the accident.

Mob of 80,000 May See Jack Fight L. Firpo

Early Indications Are That There Will Be Big Crowd At Polo Grounds.

If the approaching heavyweight championship bout between Jack Dempsey and Luis Firpo suffers from the standpoint of attractiveness because of the almost unanimous belief that it promises to be a one-sided match, this fact is not reflected in the general interest being shown with the bout slightly less than two weeks away. It is characteristic of the average follower of boxing to choose his own particular attraction. No amount of criticism can swerve the fan from a bout which appeals to his own idea of an appropriate bit of recreation, regardless of the competitive element—or lack of such element — associated with the match. So it is that, despite the fact that most critics give Firpo but little chance of wresting the title from Dempsey, the bout promises to attract a tremendous crowd.

Perhaps it will not be the competitive element which will draw the throngs expected at the Polo Grounds on September 14. Indeed, as a matter of fact, there would be no justification for a large attendance of followers of boxing measured their patronage on the single basis of competition. True it is that this element must be present to some extent, no matter how slight. But the only plausible answer to the problem presented by this peculiar condition is the glamor invariably associated with bouts of importance, and especially heavyweight championship matches.

The chances of a new champion being crowned on September 14 are about similar to those associated with the memorable Dempsey-Carpentier battle two years ago. A crowd of 90,000 witnessed the contest in the arena on the Jersey meadows. A similar crowd undoubtedly would attend the coming scrap if the scene of hostilities could accommodate such a gathering. The glamor draws spectators and so does the possibility that a single punch, accidental or otherwise, might upset all the predictions. Dempsey, on form, should dispose of his inexperienced rival without difficulty, but the individual boxing follower wants to see for himself how Dempsey wins—or, perchance, how he loses.

From all indications the Polo Grounds will be filled to capacity when the two gladiators square off. The advance sale of tickets is the best barometer for any sporting event, and this indicater reflects great interest in the approaching match than was shown in the Dempsey-Carpentier match at a corresponding period. Promoter Tex Rickard declares that every one of his $1,000 printed tickets will be disposed of, and Rickard has an almost uncanny knack of predicting accurately.

NO PAID COACHES.

Athletics at Oxford University, England, are entirely in the hands of the undergraduates. There are no paid coches.

Get Ready for Winter!

Make this the happiest winter in your life. Have the things you want and need. Do not let winter be a weight on your home and work-a-day life. Make the most of the splendid opportunities offered every member of the family. The cost is no more in the long run. Read the following suggestions and see for yourself what you get out of them. THESE are only five of the hundreds that The TRIBUNE Classified Section offers you 365 days each year.

Clothes at Bargain Prices!

by an up-to-the-minute modiste is a sure cure for the blues. One experiences a real satisfaction in knowing the material is one's own choice, the style suitable, and the workmanship the best. Dressmakers have their cards in the Classified Directory under CLASS 7N (First Classified Page).

Clothes Made to Order!

Something worth your while watching for. Gowns, Coats, Furs—some imported, some never worn. Other articles of clothing less expensive, but good. Unusual offerings that do not appear every day, but which you cannot let pass are in Classification 69 (Wearing Apparel) in The TRIBNE Classified Section. Look them over each day lest your Opportunity is another's Good Fortune.

Would You Like to Play the Piano?

It is never too late to learn. With a competent teacher much can be accomplished in a short time. Think of the pleasant hours at home. Then, too, the satisfaction of really entertaining instead of being just a looker-on. A number of the very best instructors have their business cards in all issues of The Tribune classified advertising section. Think this over! There is someone in every family to take advantage of a musical training. The classification number is 9, "Music, Dancing and Drama."

10—"Trades Taught"

Have you ever felt sorry for a man or woman who JUST DRUDGED? No particular aim in life, making a bare existence? We all have, and yet, what particular AIM have YOU? No matter what our present position in life is there is a better one ahead if we have a particular goal. Learn a Trade! Know your work better than your competitors and be a success. Opportunities are offered today that were unheard-of a few years ago. Grasp them. Read Classification 10 ("Trades Taught," in the Classified Advertising of tonight's TRIBUNE and make your selections. Don't put it off!

52—"Money to Loan"

Whether a business of your own or a home, the lack of money is no longer an objection. Reliable firms and individuals now lend money on terms that are reasonable. The knowledge that it is YOUR OWN is the only argument YOU should need to convince you of the wisdom of this. The list of lenders appears in every issue of The OAKLAND TRIBUNE (Classes 52, 53 and 54—"Money to Loan").

Oakland Tribune

RAY KREMER'S PITCHING KEEPS OAKS OUT OF CELLAR

CINCINNATI REDS HAVE PASSED UP GOOD CHANCES TO CATCH UP WITH NEW YORK GIANTS

Oaks Win And Lose In Games With Tigers

Guisto Hits Homer In First Game; Schneider Hits Two In Second.

LOS ANGELES, Sept. 3.—The Oaks continued to lead the Vernon Tigers in the argument for the odd game of the series by taking the first game of yesterday's doubleheader by a 6 to 4 score. It was a good ball game for the Oaks to win, and was featured by a home run which First Sacker Louie Guisto hit in the first inning with two of his teammates on the bases. Carson did the pitching for the Tigers. Ray Kremer did the honors for the Oaks and got credit for the win, although he got into hot water in the ninth inning and Ira Colwell had to go to his rescue. George LaFayette, Oak first sacker, got a trio of base hits and drove in two runs. Chester Chadbourne got three for the Tigers, while Peter Schneider, who batted for Carson in the ninth, hit a double and scored a run.

The second game was an easy win for the Tigers. They picked on the shoots of Orville Eley, George Reckelberg and "Buz" Arlett for 19 hits and a 15 to 4 win. Seven runs and 10 hits were made off Eley in five innings, while four hits and as many runs were made off Reckelberg in one inning. Pete Schneider hit a pair of homers in this game. Rader, Warner and Rod Murphy each got three hits. Murphy hit one for the circuit. The scores:

FIRST GAME.

OAKLAND. Player	AB.	R.	H.	O.	A.	VERNON Player	AB.	R.	H.	O.	A.
Masey,2b	5	0	0	3	3	Chdbrn, cf	5	0	3	2	0
Cooper,cf	3	1	1	2	0	R.Mpy,1b	5	0	2	15	0
Brubkr,ss	4	1	1	0	4	Hyatt,rf	5	0	1	0	0
Guisto,1b	4	3	1	15	1	Bodie,lf	5	1	1	2	1
Cather,lf	4	0	1	0	0	Hannah,c	2	0	0	3	1
LaFyte,rf	4	0	3	0	0	Warner,3b	4	1	1	0	3
Read,c	3	0	0	6	0	Rader,2b	3	0	2	2	3
Madra,3b	4	1	0	0	2	Slade, ss	4	1	1	3	7
Kremer,p	3	0	2	1	3	Carson,p	2	0	0	0	3
Colwell,p	0	0	0	0	0	Schneider	1	1	1	0	0
Totals	34	6	9	27	13	Totals	36	4	12	27	18

Schneider batted for Carson in eighth.

Oakland ....300 011 010— 6
Base hits ....300 012 111— 9
Vernon ....000 011 101— 4
Base hits ....110 031 303—12

Errors—Rader, Slade 2 (Vernon 3). Innings pitched—By Kremer 8. Credit victory to Kremer. Hits batted—Off Kremer 12. Runs scored—Off Kremer 4. Runs responsible for—Carson 4, Kremer 4. Struck out—By Carson 1, by Kremer 3. Bases on balls—Off Carson 4, off Kremer 2. Stolen bases—Cooper, Guisto. Three-base hit—Bodie. Two-base hits—LaFayette, Cooper, Schneider. Home run—Guisto. Sacrifice hits—Hannah, Cooper, Carson, Cather, Brubaker. Runs batted in—Guisto 3, Cooper, Slade, LaFayette 2, Hannah, Chadbourne, R. Murphy. Double play—Hannah to R. Murphy. Time of game—1h. 45m. Umpires—Ward and Byron.

SECOND GAME.

OAKLAND Player	AB.	R.	H.	O.	A.	VERNON Player	AB.	R.	H.	O.	A.
Massy,2b	5	1	2	5	3	Chdbrn,cf	6	1	1	4	0
Cooper,cf	5	0	1	3	0	R.Mpy,1b	4	4	3	9	1
Brubkr,s	4	1	1	1	5	Schnidr,rf	6	4	3	1	0
Guisto,1b	4	2	1	5	0	Bodie,cf	5	1	2	1	0
Cather,lf	4	0	0	3	0	D.Mphy,c	4	1	2	8	0
Lafeye,rf	4	0	2	2	0	Varnr,3b	5	2	3	0	1
Baker,c	3	0	0	5	0	Rader,2b	3	0	3	2	3
Madrs,3b	4	0	2	0	1	Slade,s	4	1	0	2	5
Eley,p	2	0	1	0	3	May,p	4	1	2	0	2
Knight	1	0	0	0	0						
Recklbg,p	0	0	0	0	0						
Arlett,p	1	0	1	0	0						
Totals	37	4	11	24	12	Totals	42	15	19	27	12

Score by innings:
Oakland ....0 0 0 1 0 2 1 0 0— 4
Hits ....0 0 2 1 1 4 2 0 1—11
Vernon ....2 2 0 0 3 4 3 1 •—15
Hits ....1 3 1 1 4 4 3 2 •—19

Errors—Guisto, Cather, Arlett, Rader. Innings pitched—By Eley, 5; by Reckelburg, 1. Charge defeat to Eley. Runs responsible for—Eley, 6; Reckelburg, 4. Struck out—By Eley, 4; by May 8; by Reckelburg, 1. Bases on balls—Eley, 2; off May 1; off Reckelburg, 2. Stolen bases—Warner, Rader. Home runs—Schneider (2), R. Murphy. Three-base hits—Bodie, D. Murphy. Two-base hits—Bodie, Cooper. Sacrifice hits—Rader, Slade, Brubaker. Double play—R. Murphy to Slade. Time of game—One hour and 46 minutes. Umpires—Byron and Ward.

PACIFIC STEAMSHIP CO
THE ADMIRAL LINE

SAILINGS
LOS ANGELES
S. S. Admiral Dewey
4 P. M. TODAY, SEPT. 3
S. S. Ruth Alexander
11 A. M. WEDNESDAY, SEPT. 5
Round Trip $22.50 And Up

SEATTLE or VICTORIA
S. S. Dorothy Alexander
5 P. M. TUESDAY, SEPT. 4
S. S. Admiral Dewey
12 MIDNIGHT, THURS., SEPT. 6
S. S. H. F. Alexander
8 P. M. SATURDAY, SEPT. 8
One Way $32 and up Round Trip $55 and up

SAN DIEGO
S. S. Ruth Alexander
11 A. M. WEDNESDAY, SEPT. 5

PORTLAND
S. S. Admiral Fiske
5 P. M. FRIDAY, SEPT. 7
Information and Tickets:
Oakland: 1451 Franklin St.
Opp. Franklin Theater
Tel. Oakland 795
Berkeley: 2121 Shattuck Ave.
Tel. Thornwall 60

TRANSMARINE LINES
PORT NEWARK (N.Y. HARBOR)

1923	Sept.	1923				
Sun	Mo	Tue	We	Thu	Fri	Sat
						1
2	3	4	5	6	7	8
9	10	11	12	13	14	15
16	17	18	19	20	21	22
23	24	25	26	27	28	29
30						

Your Calendar Is Our Sailing Card
Every Tuesday from Port Newark (New York Harbor) direct to Los Angeles, San Francisco, Oakland, Seattle and Tacoma
Exceptional terminal facilities at Port Newark
Local Office
346 Battery St., San Francisco, Cal.

WATCH FOR WEDNESDAY WANT ADVTS.

P. C. LEAGUE

MORNING GAME.

LOS ANGELES.	AB.	R.	H.	O.	A.	SAN FRANCISCO.	AB.	R.	H.	O.	A.
M'Cabe,lf	6	1	3	3	0	Valla, cf	6	1	4	3	1
McAley,s	5	0	1	3	2	Milgn,3b	3	0	0	1	2
Twmby,rf	5	0	2	0	1	Comptn,lf	5	1	1	3	0
Hood, cf	5	2	3	2	1	Hndryx,rf	4	2	2	4	0
Golvin,1b	3	1	1	5	0	Ellison,1b	2	1	2	12	0
Lnmre,2b	3	1	1	2	2	Kampr,2b	4	2	2	1	8
Krg,2-3b	5	1	1	5	0	Rhyne,s	2	0	1	3	0
Reco, c	5	1	2	2	4	Ritchie,c	4	1	1	3	0
Ponder,p	2	0	1	0	2	Hodge,p	1	0	1	0	1
Griggs,1b	1	0	0	4	0	Mitchell,p	3	0	0	0	1
Smith,3b	2	0	1	2	2						
Byler	1	0	0	0	0						
Rbtsn,p	1	0	0	0	1						
Totals	41	7	16	28	16	Totals	34	8	14	30	13

Griggs batted for Lindimore in seventh.
Smith batted for Golvin in seventh.
Byler batted for Ponder in eighth.
One out when winning run scored.

Los Angeles ....0 0 0 4 0 0 1 1 1 0— 7
Hits ....2 0 1 5 0 1 2 2 2 1—16
San Francisco ....0 2 0 0 3 0 2 0 0 1— 8
Hits ....1 3 2 0 2 1 2 1 1 1—14

Summary: Errors—Lindimore 2 (Los Angeles 2); Hodge, Ellison, Rhyne (San Francisco 3). Innings pitched—By Ponder 7, by Hodge 3 2-3. Credit victory to Mitchell. Charge defeat to Robertson. At bat—Off Ponder 23, Hodge 18. Hits batted—Off Ponder 11, Hodge 8. Runs scored—Off Ponder 7, Hodge 4. Runs responsible for—Ponder 4, Hodge 4, Mitchell 3. Struck out—By Ponder 1, Mitchell 3. Bases on balls—Off Ponder 4. Hit by pitcher—Rhyne by Ponder. Passed ball—Reco. Home runs—Krug, Hood. Two-base hits—Ellison 2, Hodge, Golvin, Lindimore, McCabe, Rhyne, Twombly, McAuley. Sacrifice hits—Rhyne, Ponder, Ellison 2, Mulligan, Mitchell. Runs batted in—Kamper 2, Hodge, Golvin, Lindimore, Reco, Ritchie, Krug, Hood, Rhyne 2. Caught stealing—Valla 2. Double play—Lindimore to McAuley to Golvin. Left on bases—Los Angeles 10, San Francisco 10. Time of game—2h. 5m. Umpires—Carroll and Casey.

SECOND GAME.

	AB.	R.	H.	O.	A.	SAN FRANCISCO.	AB.	R.	H.	O.	A.
M'Cabe,lf	4	1	1	0	0	Valla,cf	5	1	2	6	6
M'Auly,s	5	1	1	2	4	Mllgn,3b	5	2	2	0	0
Twbly,rf	5	1	1	0	0	Comptn,lf	5	1	2	1	0
Hood, cf	5	0	1	4	1	Hndryx,rf	4	0	1	2	0
Glvn,1b	5	0	1	15	0	Ellsn,1b	5	0	1	12	1
Ldmr,2b	5	0	1	3	2	Kampr,2b	4	0	0	4	4
Krug,3b	4	2	2	2	6	Rhyne,s	4	0	2	0	1
Bldwn, c	5	0	2	5	0	Agnew,c	4	0	1	3	0
Jones,p	3	0	0	0	4	Shea, p	2	0	0	1	3
Griggs	1	0	0	0	0	Kilduff	1	0	1	0	0
						Hodge,p	1	0	0	0	2
Totals	42	5	11	30	18	Totals	40	4	12	30	12

Los Angeles ....0 0 0 3 0 0 1 0 0 1— 5
Hits ....0 0 0 5 0 0 2 1 2 1—11
San Francisco ....0 0 2 0 0 0 0 2 0 0— 4
Hits ....0 1 3 0 1 0 2 4 1 0—12

Summary: Errors—Golvin (Los Angeles 1). Ellison, Kamper (San Francisco 2). Innings pitched—By Shea 7, Jones 9. Credit victory to Jones. Charge defeat to Hodge. At bat—Off Shea 27, off Jones 37. Hits—Off Shea 7, off Jones 12. Runs—Off Shea 4, off Jones 4. Runs responsible for—Jones 4, Shea 3. Struck out—By Jones 3, Shea 1. Bases on balls—Off Jones 1, off Shea 2, off Hodge 1. Wild pitches—Jones. Two-base hits—Twombly, Valla. Sacrifice hits—Jones, Hendryx. Runs batted in—Compton, Hendryx, Twombly, Golvin, Krug, Ellison (2). Double play—Krug to Golvin. Left on bases—San Francisco 6, Los Angeles 10. Umpires—Casey and Carroll.

FIRST GAME.

SALT LAKE.	AB	R	H	O	A	PORTLAND.	AB	R	H	O	A
Wilht,rf.	4	0	0	2	0	Wolfer,cf	3	1	1	2	0
Vitt,3b..	5	2	3	1	0	Stumpf,2b	3	1	1	1	5
Frdrks,lf	4	2	3	3	1	Brazil,3b	3	1	0	2	1
Strand,cf	2	0	1	3	0	Poole,1b..	3	2	1	13	0
Leslie,1b.	5	0	1	8	0	Gresett,lf.	2	1	1	2	1
Shehn,2b	4	0	0	1	1	High,rf..	3	1	3	1	0
Jenkins,c	4	0	0	5	2	Jones,ss..	4	0	1	4	5
Davis,ss.	4	0	1	1	2	Onslow,c.	2	0	0	1	0
Gould,p..	2	1	1	0	4	Eckert,p.	3	0	0	0	3
Coumbe,p	1	1	1	0	0	King,lf..	0	0	0	1	0
						Mdleton,p	0	0	0	0	0
Totals.	35	6	11	21	10	Totals..	26	7	8	27	15

Salt Lake....... 1 0 1 0 0 1 2 0 1— 6
Hits.......... 1 0 1 0 1 3 2 0 3—11
Portland........ 1 1 1 1 0 0 1 2 x— 7
Hits.......... 1 2 1 1 0 0 1 2 x— 8

Errors—Fredericks and Davis (Salt Lake 2), Wolfer and Gressett (Portland 2). Innings pitched—By Gould 7 1-3, Eckert 8 1-3. Winning pitcher—Eckert. Losing pitcher—Gould. Runs responsible for—Gould 6, Eckert 6, Coumbe 1. Struck out—By Gould 3, Eckert 1. Bases on balls—Off Gould 4, Eckert 3 Coumbe 1, Middleton 1. Stolen bases—Vitt, Strand. Home runs—Wolfer, Fredericks, Stumpf, High. Two-base hits—Gould, Vitt, Fredericks. Sacrifice hits—High, Gressett, Gould, Stumpf. Double plays—Gould to Davis to Leslie, Jones to Poole, Stumpf to Jones to Poole. Hit by pitcher—Strand by Eckert. Time of game—2 hrs. Umpires—Finney and Reardon.

SECOND GAME.

SALT LAKE.	AB	R	H	O	A	PORTLAND.	AB	R	H	O	A
Wilhot,rf	3	2	1	0	0	Wolfer,cf	4	0	1	3	0
Vitt,3b..	5	1	1	0	2	Stumpf,2b	5	0	2	5	3
Frdck,lf.	5	1	2	3	2	Brazil,3b.	2	0	0	1	3
Strand,cf	4	1	1	0	0	Poole,1b..	4	1	1	6	0
Leslie,1b	5	1	2	13	0	Gresett,lf	4	2	2	3	0
Shehn,2b.	5	0	3	6	5	High,rf..	4	0	1	2	0
Peters,c.	4	0	2	5	0	Jones,ss..	4	0	1	4	2
Davis,ss.	4	0	0	0	5	Daly,c...	4	0	1	3	0
Kallio,p...	4	0	1	0	0	Bench,p..	0	0	0	0	0
						Pillette,p	1	0	0	0	1
						Crumplr,p	2	0	0	0	0
						Cox......	1	0	0	0	0
Totals.	39	6	13	27	14	Totals..	35	3	9	27	9

Cox batted for Crumpler in ninth.

Salt Lake....... 4 0 0 2 0 0 0 0 0— 6
Hits.......... 3 1 2 4 0 0 2 0 1—13
Portland........ 0 0 0 0 0 0 0 0 3— 3
Hits.......... 0 0 0 1 1 1 0 2 4— 9

Errors—Davis (Salt Lake 1). Innings pitched—Bench 1 3, Pillette 3 2-3. Winning pitcher—Kallio. Losing pitcher—Bench. Runs responsible for—Kallio 3, Bench 4, Pillette 2. Struck out—By Kallio 4, by Crumpler 3. Bases on balls—Kallio 2, Bench 1, Pillette 1, Crumpler 1. Stolen bases—Davis, Fredericks. Two-base hits—Sheehan. Double plays—Vitt to Leslie. Hit by pitcher—Strand by Bench. Time—1 hr., 50 mins. Umpires—Reardon and Finneran.

SACRAMENTO.	AB	R	H	O	A	SEATTLE.	AB	R	H	O	A
Kopp,lf..	4	2	3	2	0	Lane,lf...	3	0	1	2	0
Hgway,s	5	0	1	2	6	Markle,2b	3	1	1	2	5
Pick,3b..	4	0	1	0	0	Jhnson,1b	3	0	0	15	1
Mlwtz,1b	4	0	0	12	0	Eldred,rf.	4	1	1	1	0
Koehler,c	4	1	1	5	0	Welsh,cf..	3	0	0	2	0
Ryan,rf.	4	0	1	1	0	Orr,ss...	2	0	1	0	2
Brown,cf	4	1	1	0	0	Baldwn,3b.	3	1	1	0	4
Siglin,2b	4	0	1	1	3	Tobin,c...	3	0	0	5	3
Fittery,p	2	1	1	1	3	Williams,p	2	0	0	0	4
Totals.	35	5	10	24	12	Totals..	26	3	5	27	19

Game called in ninth; rain.

Sacramento...... 1 0 2 0 0 0 1 1 0— 5
Hits.......... 1 0 2 0 1 0 2 2 2—10
Seattle.......... 0 0 1 1 0 1 0 0 x— 3
Hits.......... 0 0 1 2 0 1 1 0 x— 5

Errors—Mearkle, Tobin (Seattle 2). Stolen base—Fittery. Home run—Brown. Three-base hits—Baldwin, Koehler. Two-base hits—Hemingway, Kopp 2. Sacrifice hits—Lane, Johnston, Orr, Fittery. Bases on balls—Off Williams 2, off Fittery 2. Struck out—By Fittery 5 by Williams 3. Double plays—Baldwin to Johnston to Tobin. Fittery to Hemingway to Mollwitz, Williams to Mearkle to Johnston. Runs responsible for—Williams 5, Fittery 3. Time of game—1 hr., 40 mins. Umpires—Toman and Becker.

Mildred Carl of New Haven, Conn., holds the women's record for pole vaulting—7 feet 2 inches.

YALE & HARVARD
$22.50 ROUND TRIP
San Francisco—Los Angeles
Meals and Berth Included
[RETURN LIMIT 15 DAYS]
Sailings to Los Angeles 4 p.m. Tuesdays, Wednesdays, Fridays and Saturdays.
Sailings to San Diego 4 p. m. Wednesdays and Fridays.
Round Trip—San Francisco—San Diego $28.50
S. S. Waimea
Sails to Los Angeles every Thursday at 5 P. M.
(Low one-way fare.)
L. A. STEAMSHIP CO.
1422 San Pablo Ave. Tel. Lake. 530
2127 University Ave. Tel. Berkeley 14

SACRAMENTO SHORT LINE
40TH & SHAFTER AVE. PIED. 345
Trains for Sacramento & Pittsburg
Leave 7:50, 9:30, 11:50 a. m.
1:30, 3:30, 5:10, 8:30 p. m.
Through trains to Marysville, Colusa, Oroville and Chico.

Helen Wills Ranked No. 1 By Britisher

'Wonder Girl' at 17 is Better Than Suzanne Lenglen Was At 17.

By A. WALLIS MYERS.
Tennis Editor of London Field and National Veterans' Doubles Champion of America.

How would I rank the woman players of England and America? Here is my list; abuse it as much as you like:

1 Miss Helen Wills.		5 Mrs. Beamish.	
2 Mrs. Mallory.		6 Mrs. Clayton.	
3 Miss Goss.		7 Mrs. Covell.	
4 Miss McKane.		8 Miss Bancroft.	

If it comes to individual records this year Mrs. Mallory (so far as America is concerned) would stand above Miss Wills. She has not lost a single set to any player on the list except the first. She has beaten Miss McKane and Mrs. Clayton three times in straight sets, Mrs. Beamish twice and Miss Goss once. Helen Wills has lost matches both to Mrs. Mallory and Miss Goss; she has also lost a set to Miss McKane.

But Helen Wills has won the American championship and that test, even if we allow that Mrs. Mallory was not at her best, must be regarded as supreme. After all, there was more reason for Helen Wills to disappoint her friends than for Mrs. Mallory, whose experience of big tennis was so much greater and who entered the court not only with a better record in the international matches than the present champion but with the moral advantage of a victory over her rival in the last fortnight.

I have seen Miss Wills play only a few matches. I may not be competent to forecast her future on the courts. But I am quite sure in my own mind that America has discovered a native-born player of unsurpassed skill. There is no undue strain about the production of any one stroke; the hand works in complete unison with the eye, and both are fortified by a resolute character. About Miss Helen Wills there is a sweetness of disposition, a wholesome philosophy, which will fortify her in periods of adversity. Like Mrs. Mallory she will never be kept back by vain regrets. She is Suzanne's inevitable opponent when and where the opportunity may come. Neither is a professional player; we must be careful in writing about them to bear this fact in mind. This, however, may be added: Helen is a greater player at seventeen than Suzanne was at seventeen. The Wills of seventeen would have beaten the Lenglen of that age. It remains to be seen whether the Helen of eighteen can defeat the Suzanne of twenty-five.

I have been asked many times during the past fortnight why the American ladies have had such a relatively poor record in Europe, and why the English women have not done better here. There is something to be said for the theory that the ball in Europe, being different in make from the ball over here, has exercised its influence on driving control; something to be said for the disparity in weather, food and social habits generally. But these factors ought not to pull their weight after a fortnight's familiarity; given force of character, such as most leading tennis players possess (or they would not be leading tennis players), there should be a reconciliation in that period. Personally I am a great believer in the power of stock and the influence of psychology. Paradoxical as it may seem, the American women abroad are not at present) at home at all, whereas the English women in America are too much at home. This fact has influenced their play; it accounts for many of the strange and as it appears contradictory results.

Pacific Coast League Standing of Clubs

RESULTS YESTERDAY.

San Francisco 8, Los Angeles 7. Ten innings, morning game.

Los Angeles 5, San Francisco 4, Ten innings, afternoon game.

Sacramento 5, Seattle 3. Called in eighth inning on account of rain. Second game called—rain.

Oakland 6, Vernon 4; first game. Vernon 15, Oakland 4; second game.

Portland 7, Salt Lake 6; first game.

Salt Lake 6, Portland 3; second game.

STANDING OF THE CLUBS.

Clubs—	Won.	Lost.	Pct.
San Francisco	94	62	.603
Sacramento	87	69	.558
Portland	85	70	.549
Salt Lake	73	80	.477
Seattle	73	80	.474
Los Angeles	71	84	.452
Oakland	69	87	.442
Vernon	68	87	.439

HOW THE SERIES STAND.
San Francisco 5, Los Angeles 2.
Portland 5, Salt Lake 2.
Sacramento 4, Seattle 2.
Oakland 4, Vernon 2.

Entries Close For Marathon On Thursday

ENTRIES for The TRIBUNE Marathon race, once around Lake Merritt on Monday, September 10, will close Thursday noon.

The time was extended four days to allow high school students to get in line.

Early indications are that hundreds of Marathoners will compete for the individual and team prizes.

Clubs, schools and other organizations have responded so liberally to the call for entries that the race promises to be a record-breaker in every way.

Lardner Tells of Firpo In Training, Although He Has Not Seen Him

By RING LARDNER.

ATLANTIC CITY, N. J., Sept. 3.—Have been setting all day in dan MacLaughlins hotel waiting for an invitation from Senor Firpos manager to come out and see the wild bull of the Pampas do his daily dozen but so far nobody has called up in spanish, so will have to depend on hearsay for my first days report of the bulls activities. Louis is training out to the park where they have the dog races and when the greyhounds take their workout he follows them around the track in the hopes that between now and the 14th he will learn to run as fast as they do. In which case he will have Dempsy wore out inside of ten rounds and can spend the last five trying to feel him. Louis has overlooked the fact that Dempsy has been following the horses up at Saratoga some of who can run almost fast as a greyhound when I aint betting on them.

FIRPO BEING TRAINED TO USE POTATO MASHER.

Joking aside, the boys say that Firpos trainers is making frantic efforts to get him use his left hand which he aint never employed except to lift mashed potatoes. A great many mens shaves the left side of their face with their left hand thus keeping the muscles supple, but Firpos left lacks even that much training as he is raise—or shy. The experts say that a man that dont lead with his left wont never make a fighter and that in his alleged fights mcauliff, willard and Winner Louis didnt hit with nothing but his right. As results is concerned you might as well say that babe ruth dont hit with nothing but his bat however it is my own personal observation that Champion Box fighters depend on their left leads to keep the other guy worried and when they have got him believing that their right arm is paralyzed they bring it into action and smack him on what I call the chin. A notable example of this method was champion Jess Willard and the only trouble with him was that by the time he got the other guy believing that his right arm was paralyzed he was believing it himself. Jess had a haymaking right but before he begun to make hay the sun had generally always went down.

OPPONENTS NEVER HAD CHANCE TO HIT FIRPO.

This fight aint going to be no such affair light a fight between Johnnie Wilson and Harry Greb for instance, where either one of Em could hit the other with a crowbar and they would think a gnat was biting them. Dempsy and Firpo can both sock and when a couple of sockers is marched the question always rises which of em can take it or leave it all well friends, I never seen nobody hit firpo as most of his opponents is always laying on the floor where they cant reach him so am unable to say whether or no he will stand up under the blows that finished Fulton, Willard, Brennan, Miske, and the Greek God. It will be recalled that Brennan, after his little brawl with the Bull made the classic remark that Luis was in human to punishment but Brennan may of been over estimating his own ability to inflict same. However, I would judge from the argentines gen appearance that he wont topple over from the effects of a slap with the open glove and even if he does get spilled for the full count, he is liable to get up again on account of not knowing the north Amn. word for ten.

In regards to dempsey, I have seen his jaw act as receiving teller for two smacks anybody could of got along just as well without. One of them was deposited in the second or third round at Toledo by the giant of the pottowatamies and for a second Jack looked it had come as a big surprise. But he stayed vertical and an instant afterwards he was re-engaged in closing Willards other eye.

FIRPO MAY GET DISCOURAGED BY OWN PUNCHES.

The second and last time I seen him really socked was on a july day in that beautiful and hospitable edifice known as Boyles thirty acres and the socker on this occasion was none other than the greek god. The last named took a running jump and landed his far famed right flush on the point of the chin. Some of my brother experts and a host of carpentiers admirers, many of them of the female gender remarked afterwards that this punch staggered Jack and almost floored him. Personally, I was setting just as close to the ring as anybody and my testimony is that Dempsey was about as much staggered as you are when you pick up monday mornings paper and read where a man and two gals in a motor car was not at a grade crossing when a speeding train passed and neither of them was his wife. The party that got the worst of that punch was the greek god himself. It kind of discouraged him.

Firpo is big and strong enough to hit a whole lot harder than Carpentier and if Dempsey forgets himself for a minute and reaches in his left pants pocket for his lip stick or something, the bull will hand him a wallop that will hurt a good deal more than the Frenchmans did, in which case Jack will probably remain standing as he is very polite when theys ladies present. In a spirit of kindness towards my readers I will make earnest offer tomorrow to crash the gate of the bull pen and give you a first hand open and above board account of what is going on.

LARDNER.

P. C. L. Teams Kept Very Busy With Holidays

Pacific Coast League ballplayers are more than earning their salaries these days. Today the teams will wind up a series of nine games, and without a day of rest, they will get busy tomorrow again on another series of nine games. The Oaks are leading the Vernon Tigers 4 to 3 in their series now being played in Los Angeles, and a win today would cinch the series for them.

The Oaks will return home tomorrow morning and in the afternoon they will be out to the local park to open their long series with Marty Krug's Angels, who are now playing the Seals at San Francisco. The Seals will leave home tonight and go to Los Angeles to play the Tigers, starting tomorrow. The Salt Lake Bees will start their new series at Seattle, while the Beavers will entertain the Senators at Portland. The Senator-Beaver series should be the attraction of the week, as the two teams are in a position to catch up with the San Francisco Seals before the end of the season. It looks like one of the two will be counted out of the race this week. And should the Seals make a cleanup on the Tigers in the south, and the Senators and Beavers split, the Seals will just about cinch the flag.

The teams will all play two games next Sunday and Monday, the latter being a holiday.

Woman Swimmer Breaks Tank Record

HONOLULU, T. H., Sept. 3.—Marie Chen Wehsslau, swimming in a 100-yard open race for women here yesterday in a 20-yard tank, established a new record by covering the distance in 1 minute, 2 4-5 seconds.

Leading Major League Hitters

NATIONAL LEAGUE.

PLAYER— CLUB—	G.	AB.	R.	H.	PCT.
Hornsby, St. Louis	95	394	84	154	.391
Wheat, Brooklyn	82	294	57	112	.381
Bottomley, St. Louis	118	470	63	174	.370
Traynor, Pittsburgh	124	500	86	177	.354
Rousch, Cincinnati	121	465	77	164	.353

AMERICAN LEAGUE.

PLAYER— CLUB—	G.	AB.	R.	H.	PCT.
Ruth, New York	122	417	121	166	.398
Heilmann, Detroit	111	407	85	159	.391
Sewell, Cleveland	122	436	81	164	.376
Speaker, Cleveland	119	467	95	170	.364
Jamieson, Cleveland	121	516	104	185	.359

Allow Pitcher To Rub Earth On Shine Ball

Remedy Is Suggested For Curbing Large Number Of Home Runs.

How to curb batters so they will not hit so many home runs is baseball's biggest problem, according to the veteran Joe Vila.

The ruling out of Ruth's four-piece bat and the specially constructed stick of Ken Williams' illustrates the official desire of the higher ups in major league baseball to curb the hitting orgy. He writes:

"I recently had a talk with one of the partners in the famous concern that manufactures the balls that the sluggers have pounded for 800 home runs this year. The assertion that the ball is a 'rabbit' was vehemently denied.

"The pitching rules are largely to blame for the slugging. When the new rules against trick deliveries went into effect, the boxmen lost everything, including their ambition, said the maker of the baseballs, who also said the rules have gone too far and should be amended to permit the pitchers to put resin or earth on their finger tips to better control the ball. On hot days pitchers perspire like the rest of us and their hands become so wet that they can't deliver a curve. So they have to depend on speed or slow balls, with the result that they are simply murdered.

"Stories that there are two kinds of balls in use, lively and dead, were strongly denied by the manufacturer, who added that such a thing couldn't be done. It's a cinch that the magnates have put on their thinking caps and are trying to arrive at a solution of the hitting problem.

"The suggestion favoring resin or earth is sensible and practical. It doesn't mean the return of the spitter, shiner or emory ball. The pitching must be improved in some manner and players, managers and owners all know it. The home run record is a huge joke and under the present absurd conditions is hurting the game."

SIGN YOUNG SHORTSTOP.

One of the new ones to be taken on for trial by the Boston Red Sox is Benny Borgeman, who has played shortstop for the Chester, Pa., independent team this season with much success. Just who found him is not stated.

Ben Leonard Boxes Dundee On Wednesday

NEW YORK, Sept. 3.—Benny Leonard defends his lightweight title against Johnny Dundee at the Yankee stadium on Wednesday night.

Latest dope is that Leonard will try to knock out Dundee early in the fight.

The champion is in the position of having everything to lose and nothing to gain. In former fights he has "carried" Dundee to the extent of "nursing" him along for another match but in this engagement he may go about to finish him quickly.

Howard Kinsey Beats His Brother

RYE, N. Y., Sept. 3.—Howard Kinsey won the southern New York state tennis championship yesterday on the courts of the Westchester-Biltmore Country club by defeating his brother, Robert, in straight sets, 6-3, 6-4.

In the doubles, the Kinseys defeated Clarence J. Griffin and F. R. Leighton-Crawford, 8-6, 4-6, 6-3, 6-3.

American League

RESULTS YESTERDAY.
Washington 7, New York 2.
St. Louis 4, Detroit 3.

STANDING OF THE CLUBS.

Club.	Won.	Lost	Pct.
New York	79	43	.648
Cleveland	66	56	.541
St. Louis	63	57	.525
Detroit	61	58	.513
Washington	58	65	.472
Chicago	56	64	.467
Philadelphia	52	68	.433
Boston	47	71	.398

National League

RESULTS YESTERDAY.
Boston 3, New York 2.
St. Louis 4, Cincinnati 1.
Philadelphia 12, Brooklyn 3.
Pittsburgh 8, Chicago 6.

STANDING OF THE CLUBS.

Club.	Won.	Lost.	Pct.
New York	80	49	.621
Cincinnati	75	50	.600
Pittsburgh	73	52	.584
Chicago	69	58	.543
St. Louis	64	63	.504
Brooklyn	59	65	.476
Boston	42	83	.336
Philadelphia	42	83	.325

Giants Still Cling to Top In Old League

Reds Wobble, Too, or New York Would Be "Down Under" in the Race.

By HENRY L. FARRELL.

NEW YORK, Sept. 3.—With one more week passed and their troubles still with them, the New York Giants are clinging to first place in the National League pennant race with three fingers.

Only the failure of the Cincinnati Reds to take advantage of several falls sustained by the world's champions last week permitted the Giants to remain in possession of their slim lead.

While McGraw's team was slumping and losing, the fighting Moran club suffered the same way and the Pirates fell clear out of the running with a very bad week.

SPLIT SIX GAMES.

The Giants were only able to split even in six games last week, but that as poor as it was, bettered the accomplishments of the Reds and the Pirates. The Cincinnati contenders lost three out of five games and the Pittsburg bunch won only one game in five starts.

The Reds held the low mark for the week when they scored only 14 runs and the Pirates were only a little better with 19 runs.

The St. Louis Cards and the Boston Braves played the best ball out of the week, the Cards winning four out of five and the Braves copping five out of six.

GIANTS' POOR LUCK.

It was the poor luck of the Giants to run into the Braves just when Fred Mitchell is getting fine pitching from several good youngsters and when he has the club going at top speed.

The Giants will set out soon for their last trip of the season and McGraw has hopes that he will be able to snap his team out of it.

He switched his lineup again yesterday by removing young Travis Jackson, who has been in a hitting slump and sending Groh back to third base. Groh is in poor condition to play with a bad leg. The New York Yanks continue to make their runaway good in the American League and nothing in the book can stop them from getting into the world's series.

Amusements

American
NOW PLAYING
GLORIA SWANSON
in
'Bluebeard's Eighth Wife'

Presented at 12:10, 2:05, 4:00, 5:50, 7:20 and 9:00
OTHER FILM FEATURES
Owen Sweeten and his Orchestra
NEXT ATTRACTION
"HOLLYWOOD"
The Three King Circle of Screenland

ON THE BEACH AT WAIKIKI
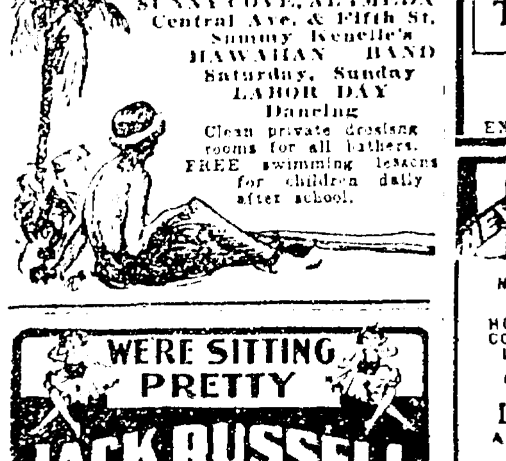
SUNNY COVE, ALAMEDA
Central Ave. & Fifth St.
Sammy Kenelle's HAWAIIAN BAND
Saturday, Sunday LABOR DAY
Dancing
Clean private dressing rooms for all bathers.
FREE swimming lessons for children daily after school.

WERE SITTING PRETTY
JACK RUSSELL is the IRISH JUDGE
POOR JUDGEMENT
CENTURY
14th & BROADWAY

Fulton
(The Leading Theater)
Frank Craven's new play, "Spite Corner," with Winnie Baldwin and the Freeman-Fulton Players, including J. Anthony Smythe.
Telephone Lakeside 78.

FOX-OAKLAND
Broadway at 17th
THIS WEEK
Performance Continuous noon to 11 p. m.
William Fox Presents
TOM MIX and "Tony"
in "SOFT BOILED"
A new kind of Tom Mix picture, full of laughter, thrills and pretty girls.
Al St. John Comedy "The Tailor"
Scenes of Visiting Screen Stars at opening of Fox-Oakland.
THEODORE ADOLPHUS
GRACE EASTMAN
and Miniature Ballet in "The Poetry of Motion"
ROSE PERFECT
Famous Prima Donna
Grand Orchestral Feature
"FAUST"
Carbonara Conducting.

Orpheum
ORPHEUM CIRCUIT VAUDEVILLE
DOUBLE VALUE!
The Greatest Vaudeville Show Oakland has ever seen, and a Great Paramount Feature Photoplay
(Labor Day) TODAY
THREE SHOWS CONTINUOUS UNRESERVED
MATINEE—ALL SEATS 55c
NIGHT—50c and 75c
RESERVED SEATS EVERY DAY EXCEPT SUNDAYS AND HOLIDAYS

NEW FRANKLIN
Franklin at 15th
NOW PLAYING
NITA NALDI
HOPE HAMPTON
CONRAD NAGEL
LEW CODY in
'LAWFUL LARCENY'
A PARAMOUNT PICTURE
BABY PEGGY IN "TIPS"
JOHN WHARRY LEWIS
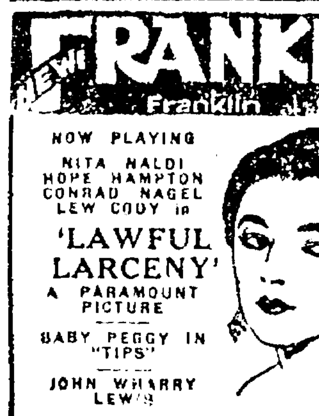

STRAND 33rd AND TELEGRAPH
Take No. 4 or No. 5 car direct to Theater.
8 DAYS, STARTING TODAY
ROBERT W. CHAMBERS'
"THE COMMON LAW"
Corinne Griffith, Conway Tearle

NEW PIEDMONT
Piedmont and Linda Avenues
TODAY—LAST TIME
MILTON SILLS and CARMEL MYERS in "THE LAST HOUR"
Will Rogers in "Fruits of Faith"
3—Acts of Vaudeville—3
Continuous Performance 2:00 to 11:00 p.m.

T & D. OAKLAND
NOW PLAYING
RICHARD BARTHELMESS
AND
DOROTHY GISH
IN
"THE BRIGHT SHAWL"
First of the BIG SIX
ALSO
Return of the Favorites
DE LA PLAZA and JUANITA
Spanish Dance Artists
AND
GEO. DEWEY WASHINGTON
With New Song Hits

STATE
Now—Continuous, 12 to 11
WM. FARNUM
LOIS WILSON
TULLY MARSHALL
in
"Without Compromise"
In Conjunction with
BEST OF VAUDEVILLE

NEPTUNE
BEACH, ALAMEDA.
MON. SEPT 10—ADMISSION DAY
DANCE AFTERNOON and EVENING
BINGMAN'S ALL-STAR ORCHESTRA
SUN., SEPT 9—UNIQUE VAUDEVILLE
DANCING SATURDAY and SUNDAY

CHIMES 5631 COLLEGE
Today and Tomorrow
"YOU CAN'T FOOL YOUR WIFE"
With Nita Naldi and Lewis Stone and Pauline Garon—Also
EINSTEIN'S THEORY OF RELATIVITY

The NEW BROADWAY
LAST TIMES TODAY
Harry Carey in The Miracle Baby
George O'Hara in Round Four Fighting Blood

SHIPS AND SHIPPING
News of Oakland Waterfront

Edited by FRANK CLIFF.

TRANSPORTS ARE TO CARRY FRUIT IF PLAN CARRIES

Ocean Fruit Express Co. Wants Five Troop Ships; Asks Exporters' Aid.

Prospects brighten for the placing of five army transports, built during the war and never sent to sea for any service except trial trips, at the disposal of Pacific coast farmers to aid them in finding new markets and disposing of their perishable crops.

The Ocean Fruit Express, with headquarters at 240 Battery street, San Francisco, in conjunction with the General Steamship company and the Associated Terminals, is making definite plans for the acquisition of these vessels and hopes to have them remodeled for carrying perishable fruits and vegetables from Pacific coast ports to the Atlantic and finally, possibly, to more distant ports of the world, according to a report from the headquarters of the concern yesterday.

Through the alliance of companies it is now possible to send the fruit and vegetables of California, Oregon and Washington to any port in the world and to have it handled with promptness and care.

The transports are part of an order of eleven ships given to the American International Shipbuilding corporation, of which six were taken over by the army and navy. Under certain conditions the five remaining ships can now be taken over from the government and, after being insulated and equipped for refrigeration, can be used in intercostal service for fruit trade.

WANT EXPRESSION

The Ocean Fruit Express desires as prompt and as full an expression of the will of coast growers on this subject as possible. Every fruit and vegetable grower and organization having a realization of the need of adding to the fruit transportation facilities, and every buyer and dealer is asked by the Ocean Fruit Express to forward expression of views and statement of local conditionos that the government officials may be made aware of the pressing need now existing.

The transports made 18 knots on trial trip and have an economical speed of 16 knots. This insures a fifteen-day trip, San Francisco to New York and the five steamers would allow a ten day sailing schedule.

BOATS ARE LARGE

With length 448 feet, beam 58 feet, the ships are fitted with five decks and will carry approximately 8000 tons of perishables with 1000 tons of other cargo and fifty-six passengers, including ten de lux staterooms. The steamers have spacious accommodations for passengers en route and will be popular for pleasure and business voyageurs.

Most modern of oil burning propelling equipment makes these vessels desirable. Power is so divided that either half may go out of commission and still allow schedule time to be made.

The refrigeration equipment planned is the modern, air-in-motion type that carries fruit indefinitely in practically perfect condition.

Already farm organizations are pouring in offers of aid and urgings for action. But word from every coast farm group is needed and haste is urged in order that the ships may be promptly obtained and equipped.

Transpacific Mails

Time of closing unless otherwise specified, at Oakland Postoffice:

China—
September 4, 2:30 p. m., Empress of Russia.
September 6, 8 a. m., President Taft.
September 9, 2:30 p. m., President Jackson.

Japan and Korea—
September 4, 2:30 p. m., Empress of Russia.
September 6, 8 a. m., President Taft.
September 9, 2:30 p. m., President Jackson.

Siberia—
September 4, 2:30 p. m., Empress of Russia.
September 6, 8 a. m., President Taft.
September 9, 2:30 p. m., President Jackson.

Dutch East Indies and French Indo-China—
September 4, 2:30 p. m., Empress of Russia.
September 6, 8 a. m., President Taft.
September 9, 2:30 p. m., President Jackson.

Siam and Straits Settlements—
September 4, 2:30 p. m., Empress of Russia.
September 6, 8 a. m., President Taft.
September 9, 2:30 p. m., President Jackson.

Philippine Islands—
September 4, 2:30 p. m., Empress of Russia.
September 6, 8 a. m., President Taft.

Hawaiian Islands—
Sept. 7, 2:30 p. m., City of Los Angeles.
September [illegible]
September 9, 2:30 p. m., President Jackson.

Australia and West Australia—
September [illegible]

New Zealand—
September [illegible]

Tahiti, Marquesas and Cook Islands—
September [illegible]

Samoan Islands—
October 2, [illegible] Ventura.

Fiji Islands—

Guam, Ladrone Islands—
September [illegible] Thomas.

Mexico and Central America—
September [illegible]
September 6, [illegible]
September [illegible]

Butter, Eggs, Cheese

Prices here quoted are selling prices from jobber to retailer as published by the San Francisco Wholesale Dairy Produce Exchange.

All sales transactions made between members on the floor of the exchange are made subject to the following trade discount:

BUTTER.

Sale Price. Discount.
Up to 45c inclusive 10%
Over 45c 8%

Provided, however, when sales are made at 45c and invoiced at 45½c, the discount shall be 10 per cent.

Pour grades less

CHEESE.

All sales .... Discount 10%

BUTTER.

	Aug. 29	Aug. 30	Aug. 31
Extras	51c	52c	50½c
Prime firsts	46c	46½c	46½c
Firsts	45c	45c	45c

EGGS.

	Aug. 29	Aug. 30	Aug. 31
Extras	45½c	46c	46c
Extra firsts	41½c	41½c	41½c
Firsts	Nom.	Nom.	Nom.
Extra pullets	37c	39½c	36½c
Undersized pullets	27c	27c	27c

Cheese — Old style California flat fancy 26½c; do. first, nom.; Young American fancy, 30c; Young American firsts, nominal; Oregon Triplets, 20c; Oregon Young American, 28½c.

To Arrive

Havre .... Texas
New York .... Commercial Pathfinder
New York .... Sumanoe
Philadelphia .... Mexican
Baltimore .... Munaires
Acajutla .... Colima
Hilo .... Mahukona
Grays Harbor .... Avalon
Portland .... Cuba
Los Angeles .... Dorothy Alexander
Los Angeles .... Harvard
Liverpool .... Centurion

Tuesday, September 4.
Norresundby .... Kobenhavn
New York .... Julia Luckenbach
Mexico .... Nayarit
Seattle .... Ruth Alexander
Portland .... Willamette
Columbia River .... Lancaster
Los Angeles .... Wapama

Wednesday, September 5.
New York .... Neponset
Buenos Aires .... President Hayes
Mazatlan .... Cochella
Honolulu .... Maliko
Port San Luis .... San Antonio
Los Angeles .... Humboldt
Los Angeles .... Yale
Los Angeles .... Waimea

Thursday, September 6.
Manila .... President Cleveland
Seattle .... H. F. Alexander
Los Angeles .... Admiral Dewey
Los Angeles .... Harvard
Los Angeles .... Admiral Fiske

Friday, September 7.
Manila .... West Segovia
New York .... Norlina
Portland .... Admiral Schley

Saturday, September 8.
Java .... Kangean
Boston .... Harry Luckenbach
Cristobal .... Cuba
Nome .... Buford
Los Angeles .... Yale

Sunday, September 9.
Hongkong .... Tenyo Maru
Boston .... Kentuckian
Puget Sound .... Adm. Farragut

Monday, September 10.
Rotterdam .... Lochkatrine
Portland .... Admiral Goodrich
Mobile .... Edgar Luckenbach
Baltimore .... Steel Seafarer
Portland .... Cuba
Los Angeles .... Humboldt
Los Angeles .... Ruth Alexander

Tuesday, September 11.
New York .... Steel Age
Honolulu .... Maui
Portland .... Rose City
Port San Luis .... San Antonio

Wednesday, September 12.
New York .... Venezuela
Philadelphia .... Santa Paula
Los Angeles .... Waimea

Thursday, September 13.
Philadelphia .... J. L. Luckenbach

Friday, September 14.
Hongkong .... American

Saturday, September 15.
Hongkong .... Geymont

Sunday, September 16.
Boston .... Floridian

Monday, September 17.
Sydney .... Ventura

Tuesday, September 18.
Hongkong .... Korea Maru
Antwerp .... Siam

To Depart

Los Angeles .... Admiral Dewey

Tuesday, September 4.
London .... Northwestern Miller
Puget Sound .... Dorothy Alexander
Portland .... Rose City
Portland .... Cuba
Portland .... Wapama
Portland .... Daisy Matthews
Coos Bay .... Bertie Hanlon
Eureka .... Katherine
Point Arena .... Cuauhtemoc
Point Arena .... Sea Foam
Los Angeles .... Harvard

Wednesday, September 5.
Bordeaux .... Alaska
London .... Knight Companion
New York .... Santa Cara
New York .... Ohioan
Honolulu .... Matsonia
Seattle .... Efco
Seattle .... Saginaw
Seattle .... Meriden
Portland .... Bert E. Haney
Eureka .... Casco
Monterey .... La Feliz
Los Angeles .... Yale
Los Angeles .... Humboldt
Los Angeles .... Ruth Alexander

Thursday, September 6.
Havre .... City of Newcastle
Manila .... President Taft
New York .... Lancaster
Mexico .... Coahuila
Seattle .... Admiral Dewey
Los Angeles .... H. F. Alexander
Los Angeles .... Waimea

Friday, September 7.
Newark .... Suboateo
Portland .... Admiral Fiske
Port San Luis .... San Antonio
Los Angeles .... Harvard

Saturday, September 8.
Yokohama .... West Ivan
New York .... And. F. Luckenbach
New York .... Mundelta
Mexico .... Nayarit
Victoria .... Canadian Farmer
Seattle .... H. F. Alexander
Eureka .... Mayfair
Los Angeles .... Yale
Los Angeles .... Admiral Schley

Monday, September 10.
New York .... Willhilo
Boston .... Vinita
Los Angeles .... Admiral Farragut
Los Angeles .... Humboldt

Tuesday September 11.
Seattle .... Ruth Alexander
Portland .... Cuba

Wednesday, September 12.
Belfast .... Buenos Aires
Savannah .... Nebraskan
New York .... Minnesotan
Honolulu .... Manoa
South America .... Rennselaer
South America .... Memnon
Eureka .... Casco
Los Angeles .... Dorothy Alexande

Thursday, September 13.
New York .... Meville Dolla
Wilmington .... Commercial Travele
Portland .... Rose City
Los Angeles .... H. F. Alexander

Friday September 14.
Buenos Aires .... West Camargo
Portland .... Admiral Schley

Saturday, September 15.
London .... Isis
Manchester .... Craster Hall
London .... Southwestern Miller
Yokohama .... Kangean
Galveston .... Lena Luckenbach
Mexico .... Cuba
Victoria .... E. D. Kingsley
Portland .... Admiral Goodrich

Tuesday, September 18.
Hongkong .... Tenyo Maru

SUN, MOON, TIDE

The time and heights of tides in the following U. S. Coast and Geodetic Survey table are given at Fort Point at the entrance to San Francisco bay. For Webster street bridge, Oakland, add approximately 1¼ minutes.

Monday, September 3.

Sun rises .... 5:40 | Sun sets 6:30
Moon rises .... 11:29 p. m.

September 3 to September 7.

Time of Height of High and Low Water

Date	Time	Ft.	Time	Ft.	Time	Ft.	Time	Ft.
	L.W.		H.W.		L.W.		H.W.	
4	12:09	1.2	7:25	4.1	11:15	3.1	6:15	5.1
5	1:05	0.9	8:17	4.3	12:42	3.0	7:08	5.3
6	1:54	0.6	9:02	4.5	1:37	2.9	7:59	5.5
7	2:41	0.4	9:43	4.8	2:29	2.6	8:49	5.8

Note—In the above tabulation of tides the daily tides are given in the order of their occurrence commencing with the early morning tide in the left hand column and the succeeding tides as they occur. On some days but three tides occur, the fourth occurring the following morning.

The columns of heights gives the elevation of each tide above the place of Coast Survey Chart soundings. The numbers are preceded by the minus sign or dash.

POULTRY and GAME

Oakland wholesale market today for average current receipts:

LIVE WEIGHT

Large colored hens 30
Leghorn hens, 3½ lbs. up .... 21@23
Medium light Leghorn hens .... 20@22
Leghorn broil, 1¼ to 1½ lbs. .... 36@38
Leghorn fryers, 1¾ to 2 lbs. 35
Col. fryers, 2 to 2½ lbs. .... 35@37
Col. young roosters, 3 lbs. up 37
Colored old roosters 17
Leghorn, old roosters 15
Ducks .... 18@20
Geese .... 26@22
Belgian hares, old .... 10@12
Belgian hares, young .... 16@17
Squabs, large .... 35@40

COMPANY OPENS INTERCOASTAL FREIGHT LINE

New Steamer Service Gives Another Outlet for Pacific Products.

The intercoastal steamship freight service of the United American Lines will start off from New York with the sailing of the steamer Sudbury, September 8. The commencement of this service opens up to California and Pacific Coast shippers one of the greatest means of getting their products to the east coast that has been presented them. Fourteen large ships are to maintain the schedule. The entrance of this line into Pacific coast trade brings the intercoastal systems up to seventeen operators. Next month this will be increased by the entrance of the Panama-Pacific Line with the steamers Finland, Kroonland and Manchuria.

The ports to be covered by the United American Line service will include Oakland, San Francisco, San Pedro, Portland, Seattle, Tacoma, Baltimore, Philadelphia and New York.

The fleet of ships which will maintain a weekly service will consist of the Sudbury, the Ipswich, Kermit, Mount Carroll, Pomona, Peter Kerr, Tiger, Eastern Knight, Mystic, Mount Clinton, Seekonk, Vinita, Eagle and Hanley.

The Pacific coast organization will be under the general supervision of Dudley Burchard, recently appointed Pacific coast manager of the service with offices in San Francisco. The Los Angeles Steamship Company will represent the service in the south, while Sudden & Christenson will act in San Francisco and Seattle, and the Columbia Pacific Shipping Company in Portland.

Notice to Mariners

Long Beach Harbor Entrance, California — Wreck — The launch "Camiguin" is reported sunk and awash at low water on the east side of the west jetty at the Long Beach harbor entrance at a point about 167 yards from the outer end of the jetty. This wreck is dangerous to small craft attempting to enter by this channel. C. & G. Survey Charts Nos. 5143, 5146.

By authority of Commissioner of Lighthouses.

H. W. RHODES,
Superintendent of Lighthouses.

Middle Point Light, Douglas Island, Alaska—About Sept. 6, 1923, Middle Point Light, in (approximately lat. 58 deg. 15 min. N., lon. 134 deg. 38 min. W., will be moved and re-established 200 yards southwestward. The light will be mounted on a 7-pile dolphin driven in 4 or 5 fathoms of water off the end of the reef.

Light, Korovin Strait, Alaska—On Aug. 2, 1923, a fixed white post lantern light was established on the bluff on the northern side of Pirate Cove, in (approximately) lat. 55 deg. 21 min. 50 sec. N., lon. 160 deg. 21 min. 30 sec. W.

Light, San Diego Bay—About Aug. 15, 1923, the characteristic of light No. 5, in (approximately) lat. 32 deg. 43 min. 15 sec. N., lon. 117 deg. 12 min., 40 sec. W., will be changed to flashing green of 30 candlepower.

Columbia River—Main Channel—Entrance Range Lights to be Moved —About October 15, 1923, entrance range lights will be moved as follows:

Front light will be moved 1900 yards, 278° and reestablished 24 feet above the water on the roof of a small white house on Sand Island.

Rear light will be moved and reestablished 1500 yards 75° 30′ from the front light. The light will be exhibited 40 feet above the water from a white pyramidal frame structure on a platform on piles, in 5 feet of water, without other change.

Approx. position: 46° 16′ N., 123° 58′ W.

Cordova Bay — Round Islands — Light Established.—On August 7, 1923, a flashing white acetylene light every 10 seconds, flash 1 second, eclipse 9 seconds, of 130 candlepower, was established on a small white accumulator house on the southwest island of the Round Island group.

Approx. position: 54° 46′ 40″ N., 132° 30′ 30″ W.

Prince of Wales—Island—Tlevak Narrows—Block Island—Light Established.—On August 6, 1923, a flashing white acetylene light every 3 seconds, flash 0.3 second, eclipse 2.7 seconds, of 130 candlepower, was established on a small white accumulator house on the western side of Rock Island.

Approx. position: 55° 16′ N., 133° 07′ W.

Prince of Wales Island—Sea Otter Sound—Peep Rock—Light Established.—On August 5, 1923, a fixed white post lantern light was established on Peep Rock, ¾ mile 307° from the cannery wharf at Karheen.

Approx. position: 55° 49′ N., 133° 26′ W.

Sumagin Islands—Korovin Strait—Pirate Cove—Light Established.—On August 2, 1923, a fixed white post lantern light was established on the bluff on the northern side of Pirate Cove.

Approx. position: 55° 21′ 50″ N., 160° 21′ 30″ W.

Alaska Peninsula — Ilasik Island —Light Established.—On July 31, 1923, a flashing white acetylene light showing one flash every 3 seconds, flash 0.3 second, eclipse 2.7 southern end of Inner Ilasik Island. The light is obscured from 20° 30′ to 254°.

Approx. position: 55° 02′ 30″ N., 161° 55′ 06″ W.

Williams Line On Monthly Schedule

VANCOUVER, B. C., Sept. 1.—The William Steamship Company will send a regular ship at least once a month to Vancouver, commencing October 15, with the steamer Willfaro, according to the Vancouver agents. If the business warrants there will be two ships monthly. The Williams Line has had one or two vessels here in the past, but has never before set a regular schedule.

Part of Big Intercoastal Movement

The freighter IPSWICH is one of a fleet of fourteen large freight steamers and motorcraft to take part in the inauguration of a new combined intercoastal freight service commencing September 8. Weekly service is to be maintained.

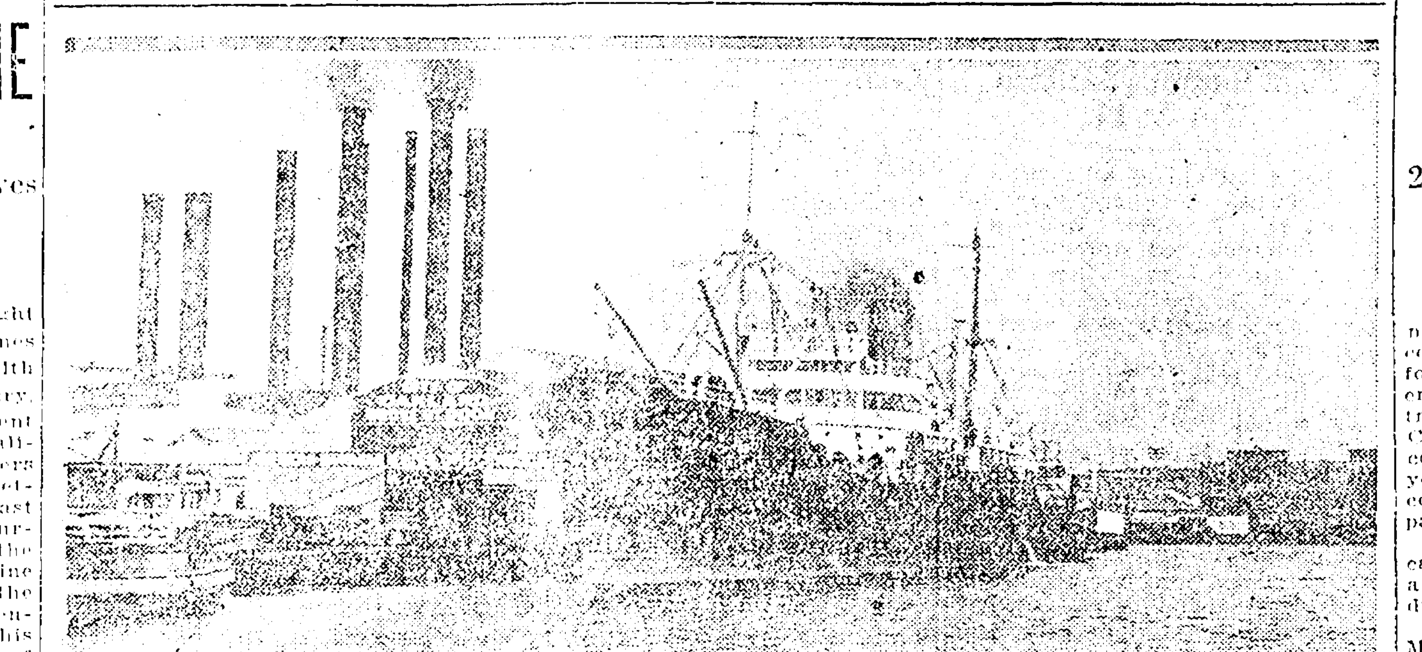

Wireless Reports

For past 24 hours

By U. S. WEATHER BUREAU.

Protesilaus—In lat. 46.03 N., long. 130.12 W.; clear, S.W. wind, 24 miles.
Lurline—In lat. 28.48 N., long. 139.24 W.; S.W. wind, clear, 18 miles.
Jason—In lat. 28.42 N., long. 133.51 W.; cloudy, north wind, 14 miles.
Wilhelmina—In lat. 29.12 N., long. 141.39 W.; clear, N.E. wind, 8 miles.
Enterprise—In lat. 37 N., long. 125.12 W.; cloudy, S.W. wind, 28 miles.
Manoa—In lat. 31.39 N., long. 139.42 W.; cloudy, N.E. wind, 11 miles.
Salina—In lat. 32 N., long. 160.24 W.; clear, calm.
Protesilaus—In lat. 49.30 N., long. 134.21 W.; S.W. wind, clear, 24 miles.

By FEDERAL WIRELESS COMPANY.

Dorothy Luckenbach — San Francisco for Portland; 159 miles from San Francisco.
Forest King—Tacoma for San Pedro; 187 miles from San Pedro.
Lake Frances—Tacoma for San Pedro; 449 miles from San Pedro.
Dorothy Wintermote—Tacoma for San Pedro; 505 miles from San Pedro.
Brookings—Coos Bay for San Francisco; 95 miles from San Francisco.
Avalon—Grays Harbor for San Francisco; 95 miles from San Francisco.
Taxpanoil—San Pedro for New York; 235 miles south of San Pedro.
Wallingford—San Francisco for San Pedro; 150 miles from San Pedro.
Celilo—San Francisco for Seattle; 145 miles from San Francisco.
W. R. Chamberlin Jr.—San Pedro for San Francisco; 50 miles from San Francisco.
Mojave—San Pedro for Martinez; 100 miles from San Pedro.
Horace X. Baxter—San Francisco for San Pedro; 25 miles from San Pedro.
Cathwood—Port San Luis for Seattle; 315 miles from Seattle.
F. W. Warner—San Francisco for Coos Bay; 155 miles from San Francisco.
Johanna Smith—San Francisco for Coos Bay; 94 miles south of Coos Bay.
C. A. Smith—San Francisco for Coos Bay; 154 miles from Coos Bay.
Eleodro—San Pedro for Vancouver; 460 miles from San Pedro.
Fred Baxter—San Pedro for Seattle; 250 miles from San Pedro.
Hulaco—San Pedro for San Francisco; 240 miles from San Francisco.
Florence Olson—Umpqua River for San Pedro; 37 miles from Umpqua River.
Frank H. Buck—Portland for Gaviota; 355 miles from Gaviota.
Siskiyou—San Pedro for Grays Harbor; 230 miles from San Francisco.
Lubrico—San Francisco for San Pedro; 166 miles north of San Pedro.
President Cleveland—Yokohama for San Francisco; 920 miles from San Francisco.
La Purisima—Portland for San Luis; 312 miles from San Luis.
Humboldt—San Francisco for San Pedro; 10 miles south of San Francisco.
Shasta—Columbia River for San Pedro; 148 miles from San Pedro.
Ernest H. Meyer—San Pedro for San Francisco; 100 miles from San Francisco.
Frank G. Drum—Avon for San Pedro; 315 miles from Avon.
Annette Rolph—San Francisco for Portland; 135 miles north of San Francisco.
Yale—San Francisco for San Pedro; 70 miles from San Francisco.
Eleodro—San Pedro for aVncouver; 220 miles from San Pedro.
George L. Olson—San Francisco for Columbia River; 202 miles from San Francisco.
Siskiyou—San Pedro for Grays Harbor; 56 miles north of San Francisco.
Los Angeles—San Pedro for Martinez; 134 miles from Martinez.
Missourian—San Pedro for New York; 840 miles from aSn Pedro.
Fred Baxter—San Pedro for Seattle; 45 miles from San Pedro.
W. R. Chamberlin Jr.—San Pedro for San Francisco; 20 miles from San Pedro.
Chas. R. McCormick—San Francisco for New York; 470 miles from San Francisco.
Frank Lynch—San Pedro for Seattle; 1112 miles from Seattle.
Florence Olson—Umpqua River for San Francisco; barbound inside Umpqua River.
Willamette—St. Helens for San Francisco; 30 miles from St. Helens.
Avalon—Grays Harbor for San Francisco; 330 miles north of San Francisco.
Dorothy Wintermote—Tacoma for San Pedro; 441 miles from Tacoma.
Cuba—Portland for San Francisco; crossing out Columbia River.
Makura—Vancouver for Sydney; in lat. 48.46 N., long. 128.31 W.
Tejon—San Francisco for Portland; 189 miles south of Columbia River.
Brookings—Coos Bay for San Francisco; 40 miles south of Coos Bay.
Canadian Farmer—Astoria for San Pedro; 30 miles from Astoria.
Lake Frances—Tacoma for San Pedro; 500 miles from Tacoma.
Montague—Portland for Yokohama; 90 miles from Columbia River.
Kewanee—Seattle for Lynnton; 121 miles from Seattle.
Manulani—San Francisco for Portland; 15 miles south of Columbia River.
El Lobo—San Pedro for Vancouver; 180 miles south of Cape Flattery.
Lena Luckenbach—San Francisco for Portland; 256 miles south of Columbia River.
Aurora—San Pedro for New York; 270 miles from San Pedro.
Californian—Philadelphia for San Francisco; 75 miles from San Pedro.
Artigas—Philadelphia for San Pedro; 299 miles from San Pedro.
President Hayes—Rio de Janeiro for San Pedro; 256 miles south of San Pedro.
Harry Luckenbach—Philadelphia for San Pedro; 2573 miles north of Balboa.
Minnesotan—Seattle for Portland; anchored for night at Oak Point.
Makaweli—San Francisco for Portland; 548 miles from San Francisco.
E. D. Kingsley—San Francisco for Victoria; 390 miles from San Francisco.
President McKinley—Seattle for Yokohama; 502 miles from Seattle.
Alameda—Wrangell for Ketchikan; 7 miles from Wrangell.
Frogner—Yokohama for Astoria; 1840 miles from Astoria.
Protesilaus—Yokohama for Victoria; in lat. 46.03 N., long. 130.12 W.
West Cactus—San Pedro for Yokohama; 2405 miles from aSn Pedro.
Queen—Discharging at Petersburg, northbound.
Admiral Evans—Seward for Latouche; 30 miles from Latouche.
Steel Age—New York for San Diego; 1020 miles from San Diego.
Edgar F. Luckenbach—New Orleans for San Pedro; 1119 miles from aSn Pedro.
Ulacatlan—San Pedro for Baltimore; 9179 miles from Balboa.
Lompoc—Chile for aSn Pedro; 800 miles from San Pedro.
Navarit—San Jose del Cabo for Ensenada; 83 miles from Ensenada.
San Fraterno—San Francisco for Montevideo; 190 miles from aSn Pedro.
Anthor—San Francisco for London; 470 miles from San Pedro.
Leise Maersk—Seattle for Tampico; 450 miles from San Pedro.
Chattanooga City—Kahului for New York; 2566 miles from Balboa.
Hulaco—San Pedro for San Francisco; 16 miles from San Pedro.
Cuyamaca—San Francisco for San Pedro; 109 miles from San Pedro.
Orleans—Honolulu for Balboa; 1720 miles from Honolulu.
Corinto—San Francisco for Cristobal; 1351 miles from San Francisco.

By RADIO CORPORATION.

Lurline—Seattle for Honolulu; 945 miles from Seattle.
Karfell—Astoria for Melbourne; in lat. 38.4 N., long. 127.32 W.
Star of Italy—Bristol Bay for San Francisco; in lat. 41.30 N., long. 135.33 W.
Star of Holland—Bristol Bay for San Francisco; in lat. 53.51 N., long. 137.10 W.
Star of Scotland—Bristol Bay for San Francisco; in lat. 47.09 N., long. 137.45 W.
Star of France—Bristol Bay for San Francisco; in lat. 41.38 N., long. 136.44 W.
Glymont—Honolulu for San Pedro; 31 miles from San Pedro.
Wm. H. Doheny—Pearl Harbor for San Francisco; 11 miles from San Francisco.
President Cleveland—Honolulu for San Francisco; 1838 miles from San Francisco.
Wilhelmina—San Francisco for Honolulu; 1123 miles from San Francisco.
Cambrai—San Francisco for Honolulu; 1330 miles from San Francisco.
Mauna Ala—Port Allen for Kaanapali; 50 miles from Port Allen.
R. J. Hanna—San Francisco for Honolulu; 270 miles from Honolulu.
Frogner—Yokohama for Astoria; 1840 miles from Columbia River.
Vinita—San Pedro for Yokohama; 3012 miles from San Pedro.
West Cactus—San Pedro for Yokohama; 2463 miles from San Pedro.
Salina—Port San Luis for Manila; 4730 miles from Manila.
Manulani — Honolulu for San Francisco; 1760 miles from San Francisco.
Arnes—Shanghai for San Pedro; 340 miles from San Pedro.
Cacique—San Francisco for Seattle; 150 miles north of San Francisco.
Paul Shoup—San Pedro for Avon; 107 miles from San Francisco.
Lurline—Seattle for Honolulu; 1155 miles from Seattle.
Karfell—Portland for Melbourne; in lat. 35.31 N., long. 141.55 W.
Wm. H. Doheny—Honolulu for San Francisco; 837 miles from San Francisco.
Arcadia—San Francisco for Grays Harbor; 226 miles north of San Francisco.
Dorothy Alexander—San Pedro for San Francisco; 218 miles from San Francisco.
H. F. Alexander—San Francisco for Seattle; 337 miles from Seattle.
Chickasaw City—San Francisco for San Pedro; 10 miles south of San Francisco.
Albert Jeffress—St. Helens for San Pedro; 75 miles south of Columbia River.
S. C. T. Dodd—Point Wells for Richmond; 730 miles from Richmond.
El Segundo towing barge 95—Point Wells for San Francisco; 730 miles from San Francisco.
Charlie Watson—Tacoma for Richmond; 205 miles from Richmond.
Porter—Vancouver for Port San Luis; 100 miles from Port San Luis.
Cuba—Portland for San Francisco; 185 miles from San Francisco.
Atlas—Aberdeen for Richmond; 207 miles from Richmond.
Warwick—San Pedro for Portland; 620 miles from Portland.
Enterprise—San Francisco for Honolulu; 325 miles from San Francisco.
Col. E. L. Drake—Astoria for El Segundo; 304 miles from El Segundo.
Admiral Fiske—San Francisco for San Pedro; 215 miles from San Pedro.
Richmond — San Pedro for Portland; 700 miles from Portland.
Franklin K. Lane—San Francisco for Pearl Harbor; 218 miles from San Francisco.
Santa Inez—Seattle for San Pedro; 288 miles from San Pedro.
H. T. Harper—El Segundo for Point Wells; 891 miles from Point Wells.
Sumanco—San Pedro for San Francisco; 237 miles from San Francisco.
Star of Zealand—Bristol Bay for San Francisco; in lat. 43.50 N., long. 134.10 W.
Chifuku Maru—Balboa for San Francisco; 800 miles from San Francisco.
Frogner—Yokohama for Astoria; 1590 miles from Columbia River.
West Niger—Chimizu for Portland; 3204 miles from San Pedro.
West Cactus—San Pedro for Yokohama; 2616 miles from San Pedro.
Tahiti—Sydney for San Francisco; 3930 miles from San Francisco.
Star of Holland—Bristol Bay for San Francisco; in lat. 43.50 N., long. 131.10 W.
Star of Scotland—Bristol Bay for San Francisco; in lat. 45.33 N., long. 133.55 W.
Star of Italy—Bristol Bay for San Francisco; in lat. 43.40 N., long. 133.02 W.
West Islip—San Francisco for Honolulu; 1772 miles from San Francisco.
President Cleveland—Orient for San Francisco; 820 miles from San Francisco.
Cambrai—San Francisco for Honolulu; 1908 miles from San Francisco.
Ruth Alexander—Seattle for San Francisco; 591 miles from San Francisco.
Cathwood—Tacoma for San Pedro; 215 miles from Tacoma.
Star of France—Bristol Bay for San Francisco; 200 miles from San Francisco.
Manulani—Honolulu for San Francisco; 11 miles from San Francisco.
Salina—Port San Luis for Manila; 4510 miles from Manila.
Wilhelmina—San Francisco for Honolulu; 1478 miles from San Francisco.
Admiral Farragut—San Francisco for Seattle; 175 miles from Seattle.
Kewanee—Seattle for Linnton; 10 miles from Linnton.
Manoa—Honolulu for San Francisco; 605 miles from San Francisco.
Isabel—Grays Harbor for Honolulu; 1060 miles S.W. of San Francisco.
China Arrow—San Francisco for Woosung; 476 miles from San Francisco.
Canadian Farmer—Astoria for San Pedro; 611 miles from San Pedro.
Montague—In lat. 49 N., long. 132.24 W.; cloudy, west wind, 28 miles.
Grant—San Francisco for Manila; 716 miles west of Honolulu.
President Wilson—San Francisco for Yokohama; 1589 miles west of Honolulu.
Stockton—Manila for San Pedro; 2745 miles from San Pedro.
Marsa—San Francisco for Manila; 2181 miles from San Francisco.
Sonoma—San Francisco for Sydney; 1893 miles from San Francisco.
Colombia—San Francisco for New York; 1122 miles from San Francisco.
Buford—False Pass for Seattle; 315 miles from Cape Flattery.
Frank Lynch—San Pedro for Seattle; 849 miles from Seattle.
Munplace—San Francisco for Portland; 250 miles from Astoria.
Buford—False Pass for Seattle; 900 miles from Seattle.
Queen—Discharging at Ketchikan, northbound.
Aewismith—New York for San Pedro; 107 miles from Cape San Lucas.
Imaly—San Pedro for Bayonne; 606 miles from San Pedro.
Steel Age—New York for San Francisco; 1579 miles from Balboa.
Kentuckian—New York for San Francisco; 1008 miles from San Pedro.
Tulsagas—New York for San Pedro; 940 miles from San Pedro.
Pomona—San Francisco for Baltimore; 1471 miles from San Francisco.

Harry Luckenbach—New York for San Pedro; 2237 miles from Balboa.
Corinto—San Francisco for Cristobal; 1144 miles from San Francisco.
Lompoc—Chile for San Pedro; 640 miles from San Pedro.
Jason—In lat. 27.36 N., lon. 13.83 W.; N.E. wind, partly cloudy, 18 miles.
President Madison—In lat. 50.54 N., long. 136.48 W.; S.W. wind, raining, 40 miles.
Makura—In lat. 36.06 N., long. 128.48 W.; N.W. wind, cloudy, 18 miles.
Salina—In lat. 32.24 N., long. 156 W.; west wind, partly cloudy, 14 miles.
Lurline—In lat. 43.12 N., long. 134.28 W.; S.W. wind, cloudy, 24 miles.
Manoa—In lat. 28.48 N., long. 143.12 W.; N.E. wind, partly cloudy, 18 miles.
Wilhelmina—In lat. 31.54 N., long. 139 W.; clear, calm.

DOMESTIC PORTS

San Pedro—Arrived, Aug. 31, stmr Hualco, hence Aug. 30; stmr Georgian, hence Aug. 29; Br stmr Arasta from Balboa; stmr Katrina Luckenbach, hence Aug. 30; stmr Paul Shoup hence Aug. 30; stmr R. J. Hanna, hence Aug. 20; Sept. 1, stmr City of Los Angeles from Honolulu; Br stmr San Gerardo from Buenos Aires; stmr Alliance from New York; stmr Waimea, hence Aug. 30; stmr Snoubaco from New York; stmr John C. Kirkpatrick from Tacoma; stmr Mojave from Tokuyama; stmr Hdvard, hence Aug. 31; stmr Frances E. Powell from Thameshaven. Sailed, Aug. 31, stmr Los Angeles for San Francisco; Nor ms Hallfried for Europe; ms H. T. Harper for San Francisco; stmr Oregon for Grays Harbor; stmr Muskegon for New York; stmr H. M. Flagler for New York; stmr W. S. Miller for San Francisco.

Port Angeles—Arrived, Sept. 1, 7 a. m., stmr Pennsylvanian, hence Aug. 29. Sailed, stmr Minnesotan for San Francisco.

Point Reyes—Passed south, Sept. 1, 7:35 a. m., stmr Pasadena from Albion for San Francisco.

Astoria—Sailed, Aug. 31, 7 p. m., stmr Rose City for San Francisco.

Point Wells—Arrived, Sept. 1, stmr El Segundo, hence Aug. 27 with barge 95 in tow.

Bellingham—Arrived, Sept. 1, stmr Northland, hence Aug. 28.

Port San Luis—Arrived, Sept. 1, stmr Cathwood, hence Aug. 31.

Fort Bragg—Sailed, Aug. 31, stmr Fort Bragg for San Pedro.

San Pedro Has Big Cargo Movement

SAN PEDRO, Sept. 1.—During August 584 vessels of 1,502,685 tons arrived at San Pedro, according to unofficial figures, which exclude naval, fishing and pleasure craft. Lumber imports reached a high figure, although a depression was noted during the first part of the month. Oil exports through this port was normal for the month, a total of 174 tankers having carried away approximately 13,565,000 barrels of crude oil for delivery to various parts of the world.

Through bills of lading from Pacific coast ports to Europe will enable shippers to take advantage of water rates without sacrificing speed, according to the belief of officials of the International Mercantile Marine Company, which is inaugurating an extensive intercoastal freight and passenger service, the first sailing to be from New York on October 18.

RICE MARKET

The Rice Association announces that at its sale on August 31, bids were received from three members of the exchange and the successful bidder and the approximate amount sold is as follows:

California State Rice Milling Co., 4053 bags.

The sales committee announces that the next sale will take place on Friday, September 7.

All of the above is low grade rice, and was sold at $2.05.

Eastern Ports

Baltimore—Arrived, Aug. 31, stmr Santa Olivia from Norfolk; stmr Sabine Sun from San Pedro. Sailed, Aug. 31, stmr Stanley Dollar for San Francisco.

New York—Sailed, Aug. 31, stmr Mattaleek for San Pedro; stmr Santa Rosa for San Francisco; Chile stmr Teno for Callao.

Oakland Estuary Is Closed for Today's Races

THE following information has been received from the Commander Southern Division, Coast Guard, San Francisco, dated August 30, 1923:

"By authority of the Secretary of Commerce, permission is granted to hold rowing races in the Oakland estuary, between the easterly end of Government Island and High street bridge, between the hours 1:30 p. m. and 4:30 p. m. Monday, September 3, 1923.

"The attention of masters of vessels using these waters is directed to bureau of navigation, Department of Commerce, Circular No. 247, and they are requested to aid in keeping the course clear by prompt compliance with the instructions of the Coast Guard vessels patroling the course."

"L. M. STEWART,
"Commander, U. S. N.
"in Charge."

2051 CARS OF GRAPES SHIPPED THE PAST WEEK

242 Carloads of Peaches and 229 of Pears Included in Consignments.

Shipments of grapes from California last week amounted to 2051 cars compared with 1150 the week before. Shipments to date from Northern California were 404 cars; Central California 4106, and Southern California 624, totaling 5134 cars, compared with 4584 to this time last year and 4115 the year before, according to figures by the State Department of Agriculture.

The weekly average for lugs, Alicantes in New York was 2.09, daily averages ranged from 1.97 to 2.32 during the past week.

In nine leading auctions crates, Malagas averaged 1.61 for the week, compared with 1.90 the previous week. The weekly averages are given as follows: Baltimore 1.81; Boston, 1.65; Chicago, 1.43; Cincinnati, 1.23; Minneapolis, 1.25; New York, 1.71; Philadelphia, 1.80; Pittsburgh, 1.42, and St. Louis, 1.23.

AVERAGE PRICES.

Sales of Muscats in lugs were reported in four of the Eastern auctions last week and averaged 1.24. The cities and weekly averages were reported as follows: Boston, 85c; Chicago, 50c; Minneapolis, 2.42c, and Pittsburgh, 1.03c.

Auction sales of Thompsons in lugs averaged 1.20 for the past week compared with 99c the preceding week. Weighted averages of auction sales during the week are given as follows: Baltimore, 1.05; Boston, 1.20; Chicago, 1.04; Minneapolis, 1.19; New York, 1.26; Philadelphia, 1.06.

Tokays in crates averaged 2.98 for the week on leading auction cities. Averages are given as follows: Boston, 2.87; Chicago, 3.36; Minneapolis, 3.52; New York, 3.24; Pittsburgh, 2.31; St. Louis, 2.18.

The weekly auction average reported for sales of Zinfandels in lugs was 1.34. City averages were as follows: Boston, 1.57; Chicago, 1.30; New York, 1.20; Philadelphia, 1.40; Pittsburgh, 1.75; St. Louis, 1.25.

PEACH SHIPMENTS.

Peach shipments to Eastern markets increased during the past week to 242 cars compared with 154 cars a week ago. The bulk of the movement consisted of cling varieties. Shipments of California stock to canners also increased materially amount to 927 cars compared with 370 the week before. Total shipments reported to date from California were 7816 cars. Peach shipments in the U. S. last week were more than double the previous week, being 2706 cars compared with 1186. Total U. S. shipments to date were 22,435 cars.

The weekly averages of auction sales for boxes, Phillips clings, were 1.51 in Boston; 1.33 in Chicago and 1.28 in New York. The weighted average for these cities being 1.29 for the week. Boston was 11c higher than last week; Chicago 34c higher, while New York averaged 10c lower on this variety.

PEAR SHIPMENTS.

Shipments of California pears to Eastern markets totaled 229 cars last week, compared with 336 the previous week. Carloads destined to canners were only 7 cars last week and eight the preceding week. Total California pear shipments reported to date were 5719 carloads.

Pear shipments in the United States were 1084 cars last week and 1254 the preceding week. Total U. S. shipments reported to date were 8719 cars.

The weekly average for California Bartletts on five of the leading auctions last week was 3.48 compared with 3.29 on nine auctions the preceding week. Weighted averages in the various cities for the week were as follows: Boston, 3.30; Chicago, 3.20; Minneapolis, 3.86; New York, 3.54; Pittsburgh, 3.09. Each of the above auctions show advances over the previous week except Pittsburgh, where a decline of 73c per box is noted.

COFFEE AND SUGAR

The Hawaiian and American Sugar Refining Corporation quotes C. and S. sugars, per 100 lbs., as follows:

Cane, granulated basis, $8.20; berry granulated, fine standard granulated, course granulated, confectioners' A, confectioners' AA, $8.20; XXXX powdered, $8.45; XXXX powdered (in fiber containers, 24 1-lb. cartons), $9.70; dessert, $8.45; dessert (in fiber containers, 24-1-lb. cartons), $9.70; cubes, cubelets, $8.95; cubelets (in cases, 12 5-lb. cartons, solid pack), $10.20; cublets (in cases, 30 3-lb. cartons), solid pack, $10.20; brown (in fiber containers, 24 1-lb. cartons), $8.70; extra C, $7.80; golden C, $7.70; yellow D, $7.60.

The Western Sugar Refinery quotes:

Cane, granulated basis, $8.20; fruit granulated, extra fine granulated, coarse granulated, confectioners' A, confectioners' AA, $8.20; table bar, $8.45; table bar (1-lb. cartons, 24 cartons to container), $9.70; Monarch powdered, $8.45; Monarch powdered (1-lb. cartons, 24 cartons to container), $9.70; XXXX powdered, $8.45; little cubes (bulk only), $8.95; cubes (large size), $8.95; demi-cubes, $8.95; demi-cubes 5-lb. cartons, solid pack, 12 cartons to case) $10.20; demi-cubes (2-lb. cartons, solid pack, 30 cartons to case), $10.20; golden brown, 1-lb. cartons, 24 cartons to container, $8.70; extra C, $7.80; golden C, $7.70; D, $7.60.

Beet Sugar—Quotations by both California and Hawaiian Sugar Corporation and Spreckels Sugar Company, $8.00 per 100 lbs.

WEATHER REPORT

Oakland and vicinity: Cloudy or foggy tonight and Tuesday morning, becoming fair during the day; moderate westerly winds.

Northern and Southern California, Sacramento, Santa Clara and San Joaquin: Fair tonight and Tuesday except cloudy or foggy near the coast tonight and in the morning; moderate northwesterly winds.

Nevada and Idaho: Fair and cooler tonight and Tuesday.

Washington and Oregon: Fair tonight and Tuesday; cooler east portion; moderate westerly winds.

CONDITIONS.

The outlook is for fair weather on the Pacific slope tonight and Tuesday and cooler in the Plateau.

AUCTION SALES

FEIGENBERG BROS.
General Merchandise Auction Sale
522 7th St., Oakland
Wednesday, Sept. 5th at 10:30 a. m.

SHOES, FURNISHING GOODS, ENAMEL WARE, CROCKERY, GLASSWARE, STATIONERY, GROCERIES, DRUGS, CHRISTMAS GOODS, DOLLS, BALLS, PICTURE FRAMES, CANDIES, CANDY JARS, PAILS, MILK BUCKETS, HEAVY BASINS, PIE PLATES, ALSO A LOT OF OTHER GOODS TO CLEAN UP

Fixtures at Commencement of Sale

Consisting of Cash Registers, Counter and Floor Scales, Counter and Floor Cases, Cheese Cutters, Typewriters, Adding Machines, Check Protectors, Window Fixtures, Oil Tanks, etc. Open for inspection now.

All will be sold, no reserve, no limit.

ERNEST FEIGENBERG, Auctioneer

FEIGENBERG BROS. AUCTION SALE

AUTOMOBILE ACCESSORIES, VULCANIZING PLANT COMPLETE, LEAD MIXING MACHINE, MELTING POTS, BUFFER MACHINE, TIRES OILS, GREASE AND A LOT OF TOOLS.

522 7th street between Washington and Clay Streets, Oakland, Wednesday, Sept. 5th at 1 o'Clock P. M.

Open for inspection now
Consisting of U. S. Cord Tires, U. S. and Goodrich Tubes, Auto Robes, Tire Covers, Reliners, Tire Sleeves, Blowout Patches, Spark Plugs, Skid Chains, Whiz Compound, Patching Cement, Auto Horns, Lamps, Tire Locks, 200 Gallon Zerolene, Grease, Vulcanizing Outfit Complete, Welding Outfit, and a lot of tools.

All will be sold; no reserve; no limit.

ERNEST FEIGENBERG, Auctioneer.

DAVID BERCOVICH
SUCCESSOR TO
MUNRO & BERCOVICH
1017 Clay Street
Near 11th St., Oakland

If you have anything to sell, auction it. Real estate, furniture, merchandise of any kind, let C. it. O'Conner & Son do it. Twenty-five years in California. We have sold so far this year over $5,000,000 worth of goods at auction, mostly real estate. Phone Lakeside 6493. 210 Easton Building.

OAKLAND PRODUCE

FRUITS.

APPLES — Bellflower, $1.00@1.25 per 40-lb. lug; packed 4-tier, $1.25; 4½-tier, $1.00; Alexanders, 75c per 40-lb. box; Skinner, 4-tier pack, $1.25; 4½, $1.00.

GRAPES—Rose of Peru, crates, $1.15@1.25; 40-lb. lugs, $1.50@1.75; Malagas, $1.00@1.25 per crate; $1.50@1.75 per 40-lb. lug; seedless, $1.00 per crate; $1.50 per 40-lb. lug; muscats, $1.50@1.75 per 40-lb. lug; Tokays, $1.25 per crate.

CRABAPPLES — 50c per 40-lb. lug.

STRAWBERRIES — 60@75c per drawer; 4-basket, 40c.

RASPBERRIES — 50@60c per drawer.

PEACHES—Freestones of all varieties, $2.25 per 40-lb. lug; clings of all varieties, 90c@$1.25 per 40-lb. lug.

RED CURRANTS—Nominal.

NECTARINES—$1.00@1.25 per 40-lb. lub.

PLUMS—50c@$1.00 per 40-lb. lug.

PEARS—Bartlett, 4@5c per lb.

RHUBARB—60c per 40-lb. lug.

MELONS—Cantaloupes, Standards, $1.60@1.75; ponies, $1.00@1.10; flats, 50@65c; Casabas, 1½c per lb.; Persians, 3½c per lb.; honeydews, 2c per lb.; watermelons, 1@1½c per lb.

FIGS—Whites, single crate, 50@75c; black, double crate, $1.25.

ORANGES — Valencias, fancy Sunkist, $5.00@5.50; choice wrapped, $4.50@4.75; unwrapped, $3.75.

LEMONS—Sunkist, fancy, $9.00@9.50; choice, $8.00@8.50; Lemonette, $1.50@1.75.

GRAPEFRUIT — Sunkist, fancy, $4.25; choice, $3.00@3.75.

BANANAS—Central America, 7@8c per lb.; Honolulu, 8@9c per lb.

AVOCADOES—Florida, $5.50@6.00 per doz.

PINEAPPLES — $3.00@4.50 per doz.

COCOANUTS—90c@$1.10.

AVOCADOES—Nominal.

NUTS—IXL Almonds, 23c per lb.; Nonpareils and Ne Plus extra, 23c; Drake Sedlings, 16@17c; soft shell Walnuts, 25c; Franquettes, 25@27c; Budded, 30c; Brazilnuts, 13c; Pecans, extra large, 25c.

DATES—Persian, 8@10c lb.; Fard, large boxes, 13c; Dromedary, $6.40.

HONEY—$5.00 per case.

VEGETABLES.

POTATOES — Tules, $1.55@1.65 per big lug; rivers, $2.75 per sack.

SWEET POTATOES—3@3½c per lb.

ONIONS—White, $3.25; yellow, $2.75.

GREEN CORN — Alameda, 75c@$1.25.

GREEN ONIONS — San Leandro, $1.00@1.35.

LETTUCE—75c@90 per crate.

SPINACH—2@4c lb; $1.— crate.

CAULIFLOWER — 75c@90c per dozen.

SWISS CHARD — 40c per dozen bunches.

BEETS—$1.60@1.75 sk.; 40c a doz.

CABBAGE—$1.00@$1.50 a doz.

CARROTS—40c per doz.; $1.75 per sack.

GARLIC—New crop, 4@7c per lb.

EGGPLANT — 4@5c per lb.; 75c per L. A. lug.

TURNIPS — $1.75 a sk.; 35c per doz. bunches.

PARSNIPS—$1.25 a box of 40 lbs.

RADISHES—20c per doz. bunches.

PEPPERS—Bell, $1.00@1.25 per 40-lb. lug; Chili, $1.10@1.20 per 40-lb. lug.

TOMATOES—$1.00@1.40 per 40-lb. lug.

CUCUMBERS—50c@$1.00 per lug.

BEANS—4 and 5c per lb.; limas, 5c; wax, 4 and 5c.

PEAS—7@8c.

CELERY — 80c@$1.00 per doz. bunches; Oregon, $1.10@1.25 per doz. bunches.

SQUASH—Summer, 75c per L. A. lug; Italian, 60c; Hubbard, $1.25 per 75-lb. sack.

ARTICHOKES—80c@$1 per doz.; $7.00@10.00 per crate.

OKRA—$1.00 per 8-lb. box.

Arrived

SEPTEMBER 1.

7:50 a. m.—U. S. Destroyer Mervine, U. S. Destroyer Mullaney, U. S. Destroyer Marcus, U. S. Destroyer Selfridge, U. S. Destroyer Chase.

HARDING FAVORED NATIONS' LEAGUE, SAYS PROFESSOR

Confidential Outline of His Stand Revealed By One of Yale Faculty.

EAST LIVERPOOL, Ohio, Sept. 3.—(By the Associated Press).—The assertion that the late President Harding was in favor of America's entry into the League of Nations and that any impression to the contrary given by him was for political purposes only, was made by Professor Irving Fisher, noted Yale economist, in an address yesterday at the East Liverpool Methodist church.

Professor Fisher declared he had this information first from Harding's own lips in an interview at Marion in July, 1920, when the then Senator Harding was conducting his famous "front porch" campaign for the presidency.

"I asked him what his real stand on the league was and how he could expect to create an entirely new association of nations.

"He answered: 'I'll tell you. I want the United States to get into the league just as much as you do.'

"On noting my amazement, Mr. Harding showed some amusement and then proceeded to reconcile his statement with the common expression as to his attitude by adding:

"'Of course, I'm opposed to the Wilson league, as I have always said, but the league can be changed. My idea is to call the nations together and ask them to make such amendments as are necessary to secure the approval of the United States.

"'I must ultimately, I realize, come to a definite program. But, with my own forces divided on detail, my first concern is to get those forces together. For the present it is enough to make it clear that I am against the present Wilson league, but for an association of nations of a different sort.'"

PICNIC PLANNED.

SAN JOSE, Sept. 3. — The Italian Foresters' lodge of this city is making elaborate plans for the annual picnic and outing to be held at East Side park next Sunday. A. Fornaociari of Court Adriataco heads the committee in charge of arrangements. Special music and amusement features will mark the picnic.

LEGAD NOTICES.

NOTICE OF SALE UNION SANITARY DISTRICT BONDS.

NOTICE IS HEREBY GIVEN that the Sanitary Board of the Union Sanitary District, Alameda County, California, will on the 11th day of September, 1923, at the hour of eight o'clock P. M. of said day, at the regular meeting place of said Board in the Court Room of the Justice's Court, Main Street, Centerville, Alameda County, California, sell for cash, Gold Coin of bidder or bidders, the bonds of the Union Sanitary District of the par value of $75,000;

That said bonds are negotiable in form and of the character known as serial and are eighty in number, whereof every fourth bond in numerical succession (that is to say, bonds numbered 4, 8, 12 and so on up to 80) is of the denomination of $750, and all the remaining sixty bonds are of the denomination of $1000 each; said bonds mature and will be paid in consecutive numerical order, four bonds yearly, on July 1st in each year from 1924 to 1943, inclusive; all of said bonds bear interest at the rate of five per cent per annum, payable semi-annually by coupons attached to each bond; each of said coupons represents six months' interest on the bond to which it is attached; the principal and interest of said bonds are payable at the office of the County Treasurer of the County of Alameda, State of California, in United States Gold Coin; said bonds are dated July 1, 1923, and the interest coupons are payable on the 1st day of January and the 1st day of July in each year until and at the respective dates of maturity of said bonds; the first coupon on each bond is payable January 1st, 1924;

Sealed bids or proposals will be received by said Sanitary Board for the purchase of said bonds at or before eight o'clock P. M. on the 11th day of September, 1923; all bids or proposals must be left with the Secretary of the Board either at the office of the Auditor of Alameda County, California, or at the said meeting place of said Sanitary Board;

Said bonds are accompanied by the opinion of Goodfellow, Eells, Moore & Orrick, Attorneys-at-Law, San Francisco, California, approving the proceedings for the organization of said Sanitary District and the issuance of said bonds and declaring them to be legally issued bonds of the Union Sanitary District;

The Sanitary Board reserves the right to reject any and all bids; all bids must be sealed and endorsed "Proposal for Purchase of Union Sanitary District Bonds"; all bids must state the amount offered by the bidder and must specify the bonds bid for by him and must include the payment of all interest that may have accrued at the time of the delivery of said bond or bonds to the purchaser;

Each bid must be accompanied by a certified check or cash deposit in the sum of ten per cent of the amount bid, payable to "Joseph C. Mowry, Secretary"; said check or cash deposit will be returned to the bidder whose proposal is rejected and the check or cash deposit of the successful bidder or bidders will be retained as liquidated damages in case the bond or bonds purchased are not paid for within ten days;

Said bonds will not be sold for less than their face value and accrued interest.

For further information reference is hereby made to all resolutions, orders and proceedings of the Sanitary Board of the Union Sanitary District on file in the office of the Secretary of said Board.

Dated: Centerville, California, August 27th, 1923.

JOSEPH C. MOWRY,
Secretary of the Sanitary Board of Union Sanitary District.

NOTICE OF SALE
Niles Sanitary District Bonds.

Notice is hereby given that the Sanitary Board of Niles Sanitary District, Alameda County, California, will on the 11th day of September, 1923, at the hour of eight o'clock p. m. of said day, at the regular meeting place of said Board in the Court Room of the Justice's Court of Washington Township, corner of Second and I streets, Niles, Alameda County, California, sell for cash, gold coin of the United States, to the highest bidder or bidders, the bonds of Niles Sanitary District of the par value of $65,000;

That said bonds are negotiable in form and of the character known as serial, and are eighty in number, whereof every fourth bond in numerical succession (that is to say bonds numbered 4, 8, 12 and so on up to 80) is of the denomination of $250, and all the remaining sixty bonds are of the denomination of $1000 each; said bonds mature and will be paid in consecutive numerical order, four bonds yearly, on July 1st in each year from 1924 to 1943, inclusive; all of said bonds bear interest at the rate of 5 per cent per annum, payable semi-annually by coupons attached to each bond; each of said coupons represents six months' interest on the bond to which it is attached; the principal and interest of said bonds are payable at the office of the County Treasurer of the County of Alameda, State of California, in United States gold coin; said bonds are dated July 1, 1923, and the interest coupons are payable on January 1st and July 1st in each year until and at the respective dates of maturity of said bonds; the first coupon on each bond is payable January 1st, 1924;

Sealed bids or proposals will be received by said Sanitary Board for the purchase of said bonds at or before eight o'clock p. m. on the 11th day of September, 1923; all bids or proposals must be left with the Secretary of the Board at the office of said Sanitary Board, Niles, California, or at the said meeting place of said Sanitary Board;

Said bonds are accompanied by the opinion of Goodfellow, Eells, Moore & Orrick, attorneys at law, San Francisco, California, approving the proceedings for the organization of said Sanitary District and the issuance of said bonds and declaring them to be legally issued bonds of the Niles Sanitary District;

The Sanitary Board reserves the right to reject any and all bids; all bids must be sealed and endorsed "Proposal for Purchase of Niles Sanitary District Bonds"; all bids must state the amount offered by the bidder and must specify the bonds bid for by him and must include the payment of all interest that may have accrued at the time of the delivery of said bond or bonds to the purchaser;

Each bid must be accompanied by a certified check or cash deposit in the sum of ten per cent of the amount bid, payable to "H. B. Rathbun, Secretary"; said check or cash deposit will be returned to the bidder whose proposal is rejected and the check or cash deposit of the successful bidder or bidders will be retained as liquidated damages in case the bond or bonds purchased are not paid for within ten days;

Said bonds will not be sold for less than their face value and accrued interest.

For further information reference is hereby made to all resolutions, orders and proceedings of the Sanitary Board of Niles Sanitary District on file in the office of the Secretary of said Board.

Dated: Niles, California, August 27th, 1923.

H. B. RATHBUN,
Secretary of the Sanitary Board of Niles Sanitary District.

Morgan Line to Build New Ship

The Southern Pacific Steamship Company, known as the Morgan Line is now ready to submit to shipbuilders for estimates as to costs plans for a new combined passenger and freight vessel.

Previous plans of the company were to build two vessels, both for New York-New Orleans trade, but it was announced yesterday that construction of the second vessel had been indefinitely postponed.

The new ship will be a vessel of approximately 11,500 tons displacement. She will be 445 feet long over all with a molded beam of 57 feet and molded depth of 37.6 feet. The builders' plans call for a speed of 15½ knots and she is designed to carry 240 first and 110 third class passengers.

FRATERNAL

F. & A. M. DIRECTORY

AAHMES TEMPLE

OAKLAND, CALIFORNIA office and club rooms at 13th and Harrison streets. Office hours, 9 a. m. till 5 p. m. Phone Oakland 483. Club rooms 11 a. m. till midnight. LUNCH 11 TO 2.

Phone Oakland 2604. Regular stated session, third Wednesday of each month.

Sept. 3—Ceremonial at Eureka.
W. J. McCRACKEN, Potentate.
GEO. H. SMITH, Recorder.

SCOTTISH RITE BODIES

Cathedral, 15th and Madison streets, Monday evening at 7:30 o'clock.

Sept. 3, no meeting. Reunion class at Eureka.

The next reunion class of the Oakland Scottish Rite bodies will convene December 11, 12, 13 and 14, 1923.

Office hours daily, except Sunday 9 a. m. to 12 m. and 1 to 5 p. m. Saturday, 9 a. m. to 12 m.
MAURICE S. STEWART, Secy.

BAY VIEW LODGE

No. 401 meets Thursday nights in I.O.O.F. temple, 11th and Franklin streets. Visiting brothers welcome.
H. E. HAXEL, Master.
T. W. WETMORE, Secretary.

KNIGHTS TEMPLAR

ASYLUM OF OAKLAND COMMANDERY NO. 11, Knights Templar, Masonic Temple.

Next meeting, September 4.

Stated Conclave. Regular business, balloting, petitions.
EMNIENT SIR WM. A. ROGERS, Commander.
SIR CHAS. A. JEFFERY, Recorder.

SCIOTS

OAKLAND PYRAMID No. 2, A. E. O. S.

Club room and meeting at Sciots' hall, 529 12th street.

Meetings second and fourth Wednesday, 8 p. m.

Every Tuesday—Sciot lunch, Puritas restaurant, 420 15th st., 12:10.
DR. LOUIS DIETZ, Toparch.
1051 Bella Vista ave. Merritt 5135
STUART E. BOWES, Scribe. Plaza building.

Arabian Nights pageant, Civic Auditorium, Aug. 31-Sept. 1.
Office, Oak. 7473. Res. Berk. 1925W.

B. A. Y.

OAKLAND HOMESTEAD No. 839 meets Tuesday evening at I. O. O. F. Temple, 11th and Franklin sts.
Next meeting, Sept. 4.
JOHN T. McKEOWN, Foreman.
2037 Francisco st. Bk. 9071W.
MRS. L. HOLMES, Correspondent.
478 19th st., Oakland. Oak. 1683.

IVANHOE HOMESTEAD No. 865 meets the 2nd and 4th Thursday of each month in I. O. O. F. hall, San Leandro.
Next meeting, Sept. 6.
JOSEPH JORDAN, Foreman.
1606 Seminary ave., Oakland.
MRS. R. McNEILL, Correspondent.
358 Estudillo ave., S. Lean. 268W.

AMERICAN ORDER SONS OF ST. GEORGE

ALBION LODGE meets every Wednesday evening at St. George hall, at 25th and Grove sts.
Next meeting, September 5.
FRANK SCOTT, Pres.,
2011 Crosby ave., Fruit. 4722W.
GEORGE H. PROTHEROE, Secy.,
2138 Pacific ave., Ala. Ala. 1442W.

DERBY LODGE meets first and third Thursday of the month at 8 p. m., in the Odd Fellows' hall, Park and Santa Clara aves., Alameda.
Next meeting, Sept. 6.
Englishmen and Americans of English ancestry eligible.
W. DUNCANSON,
3526 Meadow st., Oakland.
G. LIVINGSTON, Secy.
2215 41st ave. Ftvl. 3259W.

FRATERNAL

VETERANS OF FOREIGN WARS
OF THE UNITED STATES
(The Gold Stripe Order)

Membership open to all Soldiers, Sailors and Marines who have seen foreign service.

COL. JOHN J. ASTOR POST No. 85, meets 1st and 3rd Friday of each month at 8 o'clock, Memorial Hall, City Hall, Oakland. Visitors cordially invited.
Next meeting, Sept. 7.
R. E. MITCHELL, Com.
Piedmont 4558J.
L. D. BORGE, Adjt.
1508 41st ave. Ft. 3815J.

LADIES' AUXILIARY TO JOHN J. ASTOR POST meets 2nd and 4th Wednesday at 8 o'clock, Memorial Hall, City Hall. Visiting ladies cordially invited.
Next meeting, Sept. 12.
MRS. RUTH L. BORGE, Pres.
Ft. 3815J.
MRS. OLLIE REMMERS, Secy.
5120 Genoa st. Pied. 5336W.

LIEUT. HASCAL F. WATERHOUSE POST No. 819 meets 2d and 4th Wednesday each month, Woodmen's hall, 3256 E. 14th street.
Next meeting, Sept. 12.
THOS. J. CAREW, Com.
4136 East 18th street.
GEO. A. MILLER, Adjutant.
371 13th street, Lakeside 7583.

LADIES' AUXILIARY TO LIEUT. WATERHOUSE POST meets 2nd and 4th Wednesday at 8 o'clock p. m., Woodmen's hall, 3256 E. 14th St.
Next meeting, Sept. 12.
MARION W. HEINZ, Pres.
Merritt 343.
MISS GERTRUDE E. BROWN, Sec.
2125 27th ave. Fruitvale 2558J.

LT. EVERETT R. LEISURE POST No. 999, meets first and third Tuesdays of each month at 8 p. m., Memorial Hall, City Hall, Oakland.
Next meeting, September 4.
H. P. KAYE, Com.
1938 Seminary, Ph. Elm. 2258
M. P. MORKEN, Adjt.
1606 55th Ave.

AMERICAN LEGION

OAKLAND POST NO. 5. Office phone Oak. 7311. Meets 1st and 3rd Tuesdays at clubrooms. Luncheons every Monday. 1546 Broadway.
Next meeting, September 4.
New clubrooms at 419 12th st.
DR. JOHN SLAVICH, Com.

AMERICAN LEGION AUXILIARY of Oakland Post No. 5, A. L., meets 2nd and 4th Friday evenings in Pythian Castle, 12th and Alice streets.
Next meeting, September 14.
CATHERINE RISHEL, Pres.
459 36th street.
ADELE CARLY, Secy.
1502 E. 14th street. Fruit. 4770W.

United Span. War Vets.

E. H. LISCUM CAMP No. 7, meets Thursday evening in Memorial Hall, City Hall, Oakland. All visiting veterans invited. Join the insurance club.
Next meeting, Sept. 6.
C. A. VINCENT, Com.
2362 Courtland ave., Fruit. 2360J.
C. M. WARDELL,
5020 Webster. Pied. 7447W.

JULIA A. MARTIN AUXILIARY No. 2, Auxiliary to E. H. Liscum Camp No. 7, U. S. W. V., meets in Memorial hall, City Hall, first and third Wednesdays. Visiting sisters welcome.
Next meeting, Sept. 5.
ALICE AXFORD, Pres.
MARGARET SELLAR, Secy.

JOSEPH H. McCOURT CAMP, No. 13, meets 2nd Thursday, in Native Sons hall, Shattuck, near Center street, Berkeley.
Next meeting, September 13.
W. C. GASH, Com.
A. P. HANSCOM, Adjt.

British Great War Veterans of America Inc. California Post No. 10

Meets every Monday in St. George hall.

Sept. 3, whist party postponed, being Labor day. Monday, Sept. 10, stag smoker.
S. H. GRANT, Pres.
FRED V. CLARK, Secy.
Office, St. George hall, 25th and Grove streets, Oakland, California.

Society of the First Division Department of California

MEETINGS MEMORIAL HALL, AUDITORIUM, SAN FRANCISCO, 1ST MONDAY EACH MONTH. NEXT MEETING SEPT. 3.
CAPT. L. BOYD, PRES.
Phone Berkeley 3849W.

American War Mothers

OAKLAND CHAPTER meets in Park Blvd. Club House, cor. Park Blvd. and Newton, 2nd and 4th Thursday of each month.
Next meeting, September 13th.
MRS. C. J. WATERHOUSE, Pres.
MRS. K. E. PHILLIPS, Rec.-Secy.
Ph. Lake. 4036.

Disabled American Veterans

of the World War, Chapter No. 7, meets at Hermann's Sons Hall, 1125 West st., nr. 12th. All disabled ex-service men invited to join.
Next meeting, Sept. 7.
G. KATZENBERG, Com.
C. C. HENDRICKS, Adjt.
Office and clubrooms, 812 Broadway.

The Women and Girl Workers of the Civil War, '61-'65

Meet in Memorial Hall, City Hall, every Wednesday afternoon at 2 o'clock. Visitors are welcome.
Next meeting, September 5.
SARAH R. WILSON, Commander.
ANNA A. CANNON, Secretary,
24 Yosemite ave., Oakland.
Piedmont 4474W.

IMPROVED ORDER OF RED MEN

TECUMSEH TRIBE No. 62 meets in Rebecca hall, Odd Fellows hall, 11th and Franklin sts., on Thursday evening.
Next meeting, Sept. 6.
DALE COOPER, Sachem.
A. H. BLAIR, C. of R.
Piedmont 3759J.

IROQUOIS COUNCIL NO. 101, Degree of Pocohontas, meets every Tuesday at 8 p. m., in Pythian Castle.
Next meeting, September 4.
LILIAN PETERSON, Pocahontas.
EUDORA BURNS, K. R., 1748 13th St., Oakland.

AH-WAN-NEE TRIBE, NO. 88, meets every Wednesday evening, W. O. W. building, 3256 East 14th street. Next meeting, September 5.
GEO. C. KRANTZ, Sachem.
VICTOR GEBHART, C. of R.
399 California street.

I. O. O. F. MANCHESTER UNITY

Manchester Lodge, I. O. O. F., 8058 Manchester Unity, meets in Jenny Lind hall, 2229 Telegraph avenue, every Monday at 8 p. m. Initiation every first and third Mondays in the month.
Next meeting, Sept. 3.
CARL CHAMBON, N. G.
103 7th St.
R. L. CARAY, Secretary.
2501 Sixty-sixth ave.

FRATERNAL

KNIGHTS OF PYTHIAS

OAKLAND LODGE NO. 103, meets at 12th and Alice sts., Pythian Castle, Thursday.
Sept. 6, Page Rank. Refreshments and cigars.
JOHN G. GARBUTT, C. C.
JAS. DENNISON, K. of R. and S.

PARAMOUNT LODGE NO. 17, meets every Wednesday at Pythian Castle, 12th and Alice sts. Visitors welcome.
Next meeting, September 5.
T. A. RODGER, C. C.
J. R. DUNHAM, K. R. S.
Piedmont 4326W.

BERKELEY LODGE No. 162 meets at Sciots' hall, Allston way, near Shattuck, Berkeley, Friday evening. Visiting brothers welcome.
Next meeting, Sept. 7.
K. C. MORRISON, C. C.
M. D. NICHOLS, K. of R. & S.

DIRIGO LODGE NO. 224 meets in Pythian Castle, 24th and Alice sts.
Next meeting, September 4.
C. GARFIELD, C. C.
CARL F. WOOD, K. of R. and S.

ELM LODGE, No. 234, meets every Tuesday evening at I. O. O. F. hall, 92nd avenue and E. 14th st.
Next meeting, Sept. 4; final action on hall site.
R. C. YOUNG, C. C.
Elmhurst 1300.
M. I. HENDERSON, K. of R. and S.

LAKESIDE LODGE No. 142, meets every Monday night, Pythian Castle, 12th and Alice streets.
Next meeting, Sept. 3.
Annual boat ride and picnic of the Lakeside Club will be held Sunday, Aug. 26, PARADISE COVE.
ABE DAVIS, C. C.
A. G. SWAIN, K. of R. and S.
Phone Fruitvale 3130J.

Abu Zaid Temple No. 201 D. O. K. K.

Regular meetings first Saturday.
Home ceremonial Saturday, September 22.
Patrol meets every Tuesday.
EDW. R. MAINWARING,
Royal Vizor.
MABRY T. STALLWORTH, Secy.

PYTHIAN SISTERS

CALANTHE TEMPLE No. 6 meets in Charity Hall, Pythian Castle, 12th and Alice sts., every Tuesday evening.
Next meeting, September 4.
FLORENCE M. FLIELER,
M. of R. and C. Mer. 1596.
TINA LAYTHAM, M. E. C.

LOYAL TEMPLE No. 7 meets in Charity Hall, Pythian Castle, 12th and Alice streets every Wednesday evening.
Next meeting, September 5.
RUTH LEESE, M. E. C.,
Oakland 7212.
LUNA AUSTIN, M. of R. & C.
Merritt 60.

Woodmen of the World

FRUITVALE CAMP, the largest camp in Alameda Co.—1350 members—meets in Woodmen of the World building, 3256 East 14th St., every Thursday evening. Visiting neighbors welcome.
Next meeting, Sept. 6.
J. K. LAMMON,
1030 42nd avenue.
T. T. BURNETT, JR., Clerk,
A. L. SCHAFFER, Dist. Mgr.
Office in the building, open daily.
Phone Fruitvale 2334.

OAKLAND CAMP No. 94, W. O. W., meets Monday evening in Corinthian hall, Pacific bldg., 16th and Jefferson streets, at 8:15.
Next meeting, Sept. 3.
A. J. TALMIN,
Con. Com.
Office hours: 11 a. m. to 3 p. m. daily except Saturday, 11 a. m. to 1:00 p. m.
A. D. HUGHES, Clerk.
Office, room 216 Pacific bldg.
Phone Lakeside 7319.

ALPHA CAMP No. 101, W. O. W., meets every Friday evening at 8 o'clock, Brooklyn temple, 807 E. 14th st.
Next meeting, Sept. 7.
M. E. LUSK, Con. Com.,
1535 23rd avenue.
T. H. HAGEMAN, Clerk.
1421 23rd avenue.

FOREST CAMP, 102, W. O. W., meets every Wednesday evening in I. O. O. F. Hall, 11th and Franklin.
Next meeting, September 5.
G. R. STETSON, Clerk.
1136 Everett st.
HARRY EDWARDS, C. C.

MODERN WOODMEN OF AMERICA

Over a Million Members.
Oakland Camp No. 7236, meets Tuesday night in Porter hall, 1918 Grove street.
Next meeting, September 4.
Sept. 2, picnic.
Next Tuesday, open meeting. Speaker.
IRA PROSSER, V. C.
E. M. DURHAM, Clerk.
2029 San Pablo ave. Oakland 4105.
Office hours 5 a. m. to 3 p. m. for payment of dues.

Royal Neighbors of America

OAKLAND CAMP No. 8179 meets first and third Friday nights at St. George hall, 25th and Grove sts.
Next meeting, Sept. 7.
Outing at Pinehurst, September 2.
LOUISE SMITH, Oracle.
1251 10th st. Lake 544.
MARIE ROSSI, Rec.
2254 40th Ave. Ftvl. 3839J.

N. S. G. W.
Piedmont Parlor No. 120

meets every Thursday evening in N. S. G. W. hall, 11th and Clay streets, Oakland. Visiting members welcome.
Next meeting, Sept. 6.
FRED H. MUELLER, Pres.
CHARLES MORANDO, Rec. Secy.

N. S. G. W.
Athens Parlor No. 195

meets every Tuesday evening in N. S. G. W. hall, 11th and Clay streets, Oakland. Visiting members welcome.
Next meeting, Sept. 4.
E. A. McELROY, Pres.
C. J. HEARN, Sec. Lake. 1400.

N. D. G. W.

ALOHA PARLOR, No. 106, meets every Tuesday evening in Wigwam hall, Pacific building, Sixteenth and Jefferson streets, Oakland.
Next meeting, September 4.
CONSUELO de LAVEAGA, Pres.
1042 Windsor ave., Piedmont.
Oak. 4771.
JENNIE LEFFMAN, Secy., 4530 Piedmont ave., Oakland. Pied. 851.

SOCIALISTS

Socialist Party, Oakland Local, room 2, 1020 Broadway. Business meeting every Monday evening.
Women's meeting every second and fourth Tuesday, 2:30 p. m.
Dancing club every Wednesday and Saturday evening in Machinists' hall, 11th and Clay sts.
Reading room and library open every day except Sunday. Room 2, 1020 Broadway.
F. L. JOHNSON,
Secretary and Librarian.

FRATERNAL

I. O. O. F.

PORTER LODGE No. 272, I.O.O.F. meets every Monday evening at Porter hall, 1918 Grove st. Visiting brothers welcome.
Sept. 3, Initiatory Degree.
DAVID FREEMAN, N. G.
O. F. JOHNSON, R. S., Pied. 6962W.

FRUITVALE LODGE, No. 69, I. O. O. F., meets every Monday evening in W. O. W. hall, 3520 E. 14th st. All visiting brothers welcome.
Next meeting, Sept. 3.
J. A. JOHANSEN,
1400 59th ave. Fruit. 2703-R.
C. E. INMAN, Rec. Secty.
Ph. Pied. 3297J.

OAKLAND LODGE No. 118 I. O. O. F., meets every Tuesday night in I. O. O. F. temple, at Eleventh and Franklin streets.
Next meeting, September 4.
CLAUDE JOHNSON, N. G.
Phone Oakland 6212.
L. J. FRAWLEY, Rec. Sec.
Lakeside 4321.

VORWAERTS LODGE No. 313, I. O. O. F., meets at Porter hall, 19th and Grove streets. Meetings every Monday night.
Next meeting, Sept. 3.
Monday, Sept. 17, 2nd degree.
VICTOR L. LINDQUIST, N. G.
ANTON HINRICHSEN, Rec. Sec.

FOUNTAIN LODGE No. 401, I. O. O. F., meets every Wednesday evening in I. O. O. F. Temple, Eleventh and Franklin streets.
Next meeting, September 5.
E. L. JOHNSON, N. G.
A. J. STURGEON, Rec. Sec. Pied. 2662W.

CAMPANILE LODGE No. 451, I. O. O. F., meets every Tuesday at 8 p. m., at I. O. O. F. hall, corner Addison and Shattuck, Berkeley. Welcome, brothers, welcome.
Next meeting, September 4; initiating degree. Drill team take notice.
C. A. HUNT, Noble Grand.
L. MAGNER, R. S.

ENCINAL LODGE No. 164, I. O. O. F., meets every Wednesday evening, Odd Fellows Hall, corner Park street and Santa Clara avenue, Alameda.
Next meeting, September 5.
JAMES ADDISON, N. G.
PEREY FOX, Sec., 1170 Bdwy.

ELMHURST LODGE No. 381, I. O. O. F., meets every Thursday evening in I. O. O. F. hall, 92nd ave. and E. 14th st. Visitors always welcomed.
Next meeting, Sept. 6.
W. J. KEETON, N. G.
J. G. DANIELS, R. S. Ftvl. 234J.

EVENING STAR LODGE, 263, I. O. O. F., meets every 2nd and 4th Thursday, Odd Fellows' temple, 11th and Franklin, Oakland.
Next meeting, Sept. 13.
HENRY CRITHFIELD, N. G.
A. McELHATEN, R. S.

GOLDEN RULE ENCAMPMENT No. 34, I. O. O. F., meets every second and fourth Friday at 8 p. m., in Odd Fellows' temple, 11th and Franklin streets.
Next meeting, Friday, Sept. 14, the Patriarchial Decree will be conferred. Those taking part please take notice and be present. Bring in your petitions, as the boosters committee are after a big increase during the current term.
CARL WEISS, C. P.
G. C. HAZELTON, Rec. Scribe.
Phone Pied. 6658J, evenings.

CABIRI'S

Meet at I. O. O. F. Temple first and third Saturday of each month. Festival on next stated meeting Sept. 15th. Bring your applications. DON'T FORGET THE THEATER PARTY AT THE FULTON THEATER ON FRIDAY, SEPT. 21ST. BIG TIME.
WM. HAMMER,
Archon.
WALTER STRAEHLE, Scriptor.
Phone Fruitvale 2891J.

Sunset Rebekah Lodge

No. 109, I. O. O. F., meets every Wednesday evening, Odd Fellows' Hall, Eleventh and Franklin streets.
Next meeting, September 5; district meeting.
NETTIE SCHLUTIUS, N. G.
Ftvl. 5609J.
ETHEL GOULD, Rec. Sec.
Mer. 4529.
Call up Sister Cottingham in regard to Bazaar meeting. Ph. Oak. 5062. Report all cases of sickness to Noble Grand.

THE MACCABEES

OAKLAND TENT No. 17 meets at Truth hall, I.O.O.F. bldg., 11th and Franklin streets. Office and reading room 460 12th street, room 209.
Next meeting, Sept. 3; carpet ball and quoits.
MICHAEL RAPP, Com.
J. L. FINE, R. K.
Phone Oak. 5326.

WOMEN'S BENEFIT ASSOCIATION OAKLAND REVIEW No. 14, meets Tuesday evening in Pacific Bldg., 16th and Jefferson sts.
Next meeting, September 4.
MARY WILLIAMS, Com.
736 15th st. Ph. Oak. 5837.
MARY FOSTER, Record Keeper.
2019 50th ave. Fruit. 1325.

WOMEN'S BENEFIT ASSOCIATION ARGONAUT REVIEW, No. 59, meets every Wednesday evening in Wigwam hall, Pacific Bldg.
Rally, roof garden of Pacific building, Wednesday; morning, afternoon and evening, Sept. 5. School of Instruction at 10:30 a. m. for all Eastbay officers and members.
Special meeting of Investigating committee, collector's office, Saturday, Sept. 1st, at 2 o'clock.
BEULAH KILLGORE, Co.
1512 E. 33d st. Merr. 655.
MRS. MAUDE PETERSON, R. K.
2931 E. 23d st. Fruitvale 3987.

Ladies of the Maccabees

GOLDEN POPPY HIVE 1016, Ladies of the Maccabees meets the first and third Tuesday nights in every month in I. O. O. F. bldg., 11th and Franklin sts.
Next meeting September 4.
CATHRYN D. WILT, Com.
637 28th st.; phone Oak. 8119.
ANITA K. CONGDON, Rec. Keeper.
2226 39th Ave.; phone Fruit. 1662W.

EAGLES

OAKLAND AERIE No. 7 meets Monday night at N. S. G. W. hall, 11th and Clay sts. Physicians: Dr. J. H. Scudder, Federal bldg., phone Lake. 847, res. Thornwall 84; hours 2-4, 7-8. Dr. A. L. Stuck, Physicians' Bldg., phones Oak. 5121, Res. Piedm't 7529. Hours 2-5, 7-8. Secretary's office 205 Commercial bldg., Oak. 1103. Powell's drug store, official druggist, 458 12th st.
Next meeting, Monday, Sept. 17.
HARRY W. PULCIFER, W. Pres.
G. J. VERGNES, W. Secretary.

FRUITVALE AERIE NO. 1375, F. O. E., meets every Tuesday evening at W. O. W. Bldg., 3256 E. 14th St.
Next meeting, September 4.
Aerie physician, Dr. L. B. Smith, 2234 E. 14th street. Phone Fruitvale 523. Residence, Fruitvale 2417.
ED L. BARRY, Worthy Pres.
2010 46th Ave. Ph. Ftvl. 746J.
W. T. BARTLE, Worthy Secy.
1626 Bridge ave. Ph. Ftvl. 3226W.

United Commercial Travelers

OAKLAND COUNCIL 394
United Commercial Travelers of America meets 1st and 3rd Friday evenings, I. O. O. F. Temple, 11th and Franklin sts.
W. C. ELLINGWOOD, Secy.
Lakeside 469. Oakland 4807.
MEYER F. LEWIS, Asst. Sec., 203 Blake Block. Ph. Lake. 6950.
H. JULES MAILLOUX,
Senior Counselor. Merritt 1743.

Oakland Tribune

NEWSPAPER POSTAGE RATES —Under 18 pages, 1c; 18 to 22 pages, 2c; 34 to 40 pages, 3c; 48 to 60 pages, 4c. Sunday papers, 70 to 90 pages, 5c; 90 to 108 pages, 6c.

A file of The TRIBUNE can be secured at the office of Messrs. E. & J. Hardy & Co., 30-31-32 Fleet street, or Daws Steamship Agency, 17 Green street, Charing Cross, London.

REPRESENTATIVE FOR NATIONAL ADVERTISING — Williams, Lawrence & Cresmer Co., Brunswick Bldg., 225 Fifth avenue, New York; Harris Trust Bldg., 111 West Monroe street, Chicago.

PACIFIC COAST REPRESENTATIVE—Fred L. Hall, Sharon Bldg., San Francisco; San Fernando Bldg., Los Angeles.

No person connected with The OAKLAND TRIBUNE is permitted to accept complimentary tickets or passes to or in places where paid admissions are expected from the public.

KNIGHTS OF COLUMBUS

OAKLAND COUNCIL NO. 784, meets every 2nd and 4th Monday evenings at Knights of Columbus auditorium, 660 13th street.
Next meeting, Sept. 10.
JOHN J. FLYNN, Grand Knight.
F. L. McGILLAN, Fin. Secy.

MOOSE

OAKLAND LODGE No. 824, L. O. O. M., meets every Friday night at Moose hall, 12th and Clay sts. Club rooms open daily.
WM. M. HAMILTON, Secy.

Security Benefit Association

OAKLAND COUNCIL NO. 723, meets every Friday night at Porter hall, 1918 Grove street. Visiting members welcome.
Election of officers, September 7, Porter hall, 1918 Grove st.
Installation of officers and banquet Friday evening, October 5.
Frank B. Scott, Piedmont, 365 10th street. Oak. 2651.
Charles B. Tanner, Financier, 1928 95th avenue. Phone Elmhurst 275.
Mabel A. Chesnick, Secretary, 4705 Fairfax ave. Ph. Fruitvale 2172W.
For general information, call H. C. Wolfson, District Mgr., 1529 Jackson street, Oakland 7983, or A. S. MacDonald, District Deputy, 4215 Masterson street. Ethel Eckhart, Juvenile Matron, 1311 Pacific avenue, Alameda.

KIRKPATRICK COUNCIL, No. 2716, meets every Tuesday at St. George's hall, Twenty-fifth and Grove.
HELEN M. ADAMS, Pres.
3873 Greenwood ave. Mer. 1020.
HATTIE BARNETT, C. Secy.
1179 San Pablo, Berkeley.
Berk. 964J.
J. L. LYEN, Financier.
2607 Carlton St., Berkeley 6054W.
MRS. ISABEL GEORGE,
845 Athen ave. L. 8531, Juv. Mat.
For information, H. C. Wolfson, District Mgr., 1529 Jackson, O. 7983, or J. W. Leiter, District Deputy, 3654 West street. Piedmont 5992W.

LOYAL ORANGE INSTITUTION, U. S. A.

Grand Orange Lodge of Calif. (Inc.)
ROOSEVELT L. O. L. NO. 293. Meets first and third Wednesdays, Pacific Bldg., Sixteenth and Jefferson Sts.
Next stated meeting, Sept. 5.
E. G. SOWELL, Secretary.
Golden West Hall, Pacific Bldg.

OAKLAND L. O. L. No. 256 meets 4th Wednesday each month at Pacific bldg., 16th and Jefferson.
Next meeting, Sept. 5.
Whist party 8 p. m., Saturday, Aug. 25, at Jenny Lind hall, 2229 Telegraph ave.
L. Fisher, W. M. R. Bell, Sec.

Order of Scottish Clans

Safe, Sound, Conservative Fraternity Insurance.
CLAN MacDONALD No. 79, meets in St. George hall, 25th and Grove sts., 2nd and 4th Fridays. All men of Scottish birth or descent between the ages of 16 and 45 are eligible for active membership. Men over 45 eligible for social membership.
DAVID HENDRY, Chief,
729 61st st.
ANDREW PROCTOR, Secy.
976 34th st., Pied. 1634W.

INDEPENDENT ORDER OF FORESTERS

COURT OAKLAND 1237, meets at St. George hall, 25th and Grove streets.
GOLDEN JUBILEE YEAR.
Next meeting, August 30.
J. C. MIELKE, Chief Ranger.
FRANK M. REED, Fin. Secy.

COMPANION COURT, Lakeside No. 390, meets St. George Hall, 25th and Grove streets.
GOLDEN JUBILEE YEAR.
Next meeting, Sept. 6.
ANITA L. COOK, Chief Ranger.
Pied. 8079W.
MRS. A. LUTTRELL, Fin. Sec.
Mer. 4086.

ANCIENT ORDER OF FORESTERS

COURT ADVOCATE No. 7378 Jenny Lind hall, 2229 Telegraph ave. Every Friday.
Next meeting, Sept. 7.
PAUL W. LESSARD, C. R.
J. W. PEALY, Treas., 1014 7th st.
J. McCRACKEN, Sec., 23 Randwick avenue.

UNITED ARTISANS

GOLDEN GATE ASSEMBLY No. 62, meets 2nd and 4th Friday in the month at 8 p. m., in Corinthian hall, Pacific bldg., 16th and Jefferson sts. Visitors welcome.
Next meeting, September 14.
[illegible], M. A.
GRACE C. [illegible], Secy.

FRATERNAL AID UNION

FRATERNAL AID UNION OAKLAND LODGE No. 840, meets 2nd and 4th Friday evenings at Athens hall, Pacific bldg., 16th and Jefferson sts.
First meeting of month, business meeting. Second meeting social.
Next meeting, September 5.
Visitors are cordially invited.
FRANK D. MERRILL, Pres.
Berkeley 6955J.
BLANCHE FILE, Secy.
5601 Shafter ave. Pied. 5790J.

Fraternal Brotherhood

OAKLAND LODGE No. 1970 meets in Wigwam hall, Pacific bldg., 16th and Jefferson streets, every Friday evening at 8:15.
Next meeting, Sept. 7.
MR. HOWARD J. PERSOL, Pres.
HATTIE K. HAYWARD, treas.,
504 Pacific bldg. Hours: 2-4 daily.
Phone Lakeside 7140.

Illinois Society of Cal., Inc.

The Illinois Society of California, Inc., meets every second and fourth Monday of the month at St. George hall, 25th and Grove sts. All former residents of Illinois made welcome.
Next meeting, Sept. 10.
Arthur Stott, President; Emily [illegible], Secretary.

If you see it in The TRIBUNE, tell them so.

7M MEDICAL. 7M MEDICAL.

Strength and Vitality Restored by Our Herbs

Would you like to have a surplus of energy and vitality — an eagerness for every task—a keen, youthful interest in all that really makes you healthful?

Our specially prepared Herb Compounds for the Blood have restored many with run-down conditions to regain their youthful vigor and strength.

By enriching the blood your system will have plenty of good, rich blood to work with, and save you the experience of a worn-out system. As a permanent stamina, vitality and vigor builder our Herb Compounds have no equal.

Many people around the bay have been benefited by our herbs? Why not you?

Our actual experience and knowledge about herbs enable us to use it more effectively than many herbalists.

We relieve Rheumatism, Constipation, Indigestion, Backache and Kidney Troubles, Cold, Dizziness, Night Sweat, Headache, Fever, Coughs, Stomach Troubles, Nervousness, Blood Poison, Skin Troubles, and also Diseases of the Throat, Eyes and Lungs are treated.

THE CHUN AND HONG HERB CO.
1003 Webster Street, corner 10th Street. Oakland, Calif.
Office Hours: 9 a. m. to 7 p. m. Sundays and Holidays, 9 a. m. to 12 m. Phone Lakeside 8732

To Be a Leading Herbalist

one must satisfy the following requirements:

FIRST—He must prove his ability by relieving sufferers.

SECOND—He must have a liberal education.

THIRD—He must be honest and of good character.

FOURTH—He must write a master treatise in regard to Herbal Science.

FIFTH—He must make his work so noteworthy that it will result in feature articles in the newspapers.

Y. L. Chan long ago satisfied all of the above principles and is NOW qualified as "America's Leading Herbalist." Moreover, he speaks the English language fluently which is one of the many reasons why he meets with such consistent success in treating Americans.

Diseases of the stomach, heart, liver, lungs, blood, kidneys, bladder, throat, eyes, head, ears, legs, the nervous system and female trouble all have been treated by him.

Write or call for Y. L. Chan's new educational folder, "Health and Happiness Through Chinese Herbal Science."

Y. L. CHAN HERB CO.
The real honest and most celebrated Herbalist. Consultation Free
1564 Webster St., bet. 16th and 17th
Hours: 10 a. m. to 7 p. m.; 10 a. m. to 12 m. Sundays. Oak. 5932

A FRIEND IN NEED

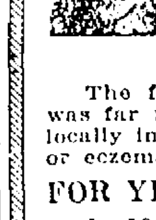

Oakland, August 18, 1923.

I suffered from terrible burning, itching, and swelling due to poison in my blood. My eyes were almost blind from inflammation. My condition was such that I was unable to sleep for many nights. When I failed to get relief elsewhere, a friend took me to FONG WAN, because it is widely known that he has cured numerous diseases. FONG WAN cured me in nine days, after which, however, I took treatment from him for backache for another week. I am now completely free from both my ailments.

M. FERNANDEZ, 235 Broadway, Oakland, Cal.

The foregoing case was due to the blood poisoning. So it was far more serious than a case of eczema or skin disease, or locally infected on the skin by foreign substance. Skin diseases or eczema are disagreeable but they are not dangerous.

FOR YEARS the Most Successful Herbalist in Oakland

In 1918, the Fong Wan Herbalist drove in his automobile to 60 homes, in which influenza sufferers had been given up as hopeless cases. Without a single exception, he was able to give speedy relief and every one of these cases was saved.

There are in Oakland many cases of Heart Trouble, Paralysis, and Rheumatism, the sufferers from which are unable to come to Fong Wan's office. Although Fong Wan is busy from dawn until dark with those who throng his office, in the evening he frequently drives in his auto to visit these bed-ridden sufferers. A herbalist without an automobile that he can drive himself is neither up-to-date nor 100 per cent efficient.

FONG WAN HERB CO.
UNPARALLELED HERBALIST
This company guarantees that the FONG WAN HERBALIST has relieved more sufferers in the East Bay Cities than many other herbalists combined.
548 Eighth Street, cor. Clay, Oakland, Calif.
Office Hours: 9 to 7 daily; 9 to 12 Sunday
Phone Oakland 3767. Consultation Free

CHUN AND HONG
EXPERIENCED HERBALISTS

Many people around the bay have been benefited by our herbs? Why not you?

Our actual experience and knowledge about herbs enable us to use it more effectively than many herbalists.

We relieve Rheumatism, Constipation, Indigestion, Backache and Kidney Troubles, Cold, Dizziness, Night Sweat, Headache, Fever, Coughs, Stomach Troubles, Nervousness, Blood Poison, Skin Troubles, and also Diseases of the Throat, Eyes and Lungs are treated.

THE CHUN AND HONG HERB CO.
1003 Webster Street, corner 10th Street Oakland Calif.
Office Hours: 9 a. m. to 7 p. m. Sundays and Holidays, 9 a. m. to 12 m. Phone Lakeside 8733

FRATERNAL

Junior Order United American Mechanics

CUSTER COUNCIL, NO. 22, meets every Tuesday night, Pacific Bldg., 16th and Jefferson.
Next meeting, September 4.
C. L. FOWLER, Councillor.
832 18th st. Oak. 7174.
E. J. ALBRECHT, Rec. Secy.
3242 High, Oakland.

Daughters of America

MARTHA WASHINGTON COUNCIL NO. 6, meets every Friday night at Pythian Castle, 12th and Alice streets.
Next meeting, Sept. 7.
MRS. LILLIAN MURDEN, Com.
1857 Alleen street.
ROSE A. WAXMAN, Rec. Secy.
634 27th street, Oakland.

NATIONAL UNION ASSURance Society, Oakland Council, No. 973, meets Pacific Bldg., 16th and Jefferson sts., 1st and 3d Friday of every month.
Next meeting, Sept. 7.
D. A. HOLLAND, Pres.
3329 Octavia st.
R. L. FUREY, Fin. Secy.
1330 Broadway. Lake. 5704.

DANISH BROTHERHOOD

PACIFIC LODGE NO. 39 meets every Tuesday evening at Danish hall, 164 11 st. Visiting brothers welcome.
Next meeting, September 4.
A. L. HELTBORG, Pres.
2030 9th ave. Merritt 1567.
NICK ANDERSON, Secy.
5423 Shafter ave. Ph. Pd. 8400J.

LECTURES—MEETINGS

JOIN our Prosperity Club and attend our Free Lecture and healing meeting every Thurs., 8 p. m. Dr. A. J. Bloom, Pacific bldg. Oak 9147.

CHURCH NOTICES.

Congregation Zemach Zedek
720 Filbert Street
Holiday services strictly orthodox. Price of seats $1 and $2. Free admission to those unable to pay. Tickets for sale, 1320 Chestnut St. Telephone Oakland 5011, or 1135 Linden street.

HALLS FOR RENT

AAHMES HALL, 1269 Harrison st.—Day or night, seating capacity up to 600. For further information see Recorder, Aahmes Temple, 13th and Harrison.

CARPENTERS HALL, 763 12th st.—Lodges and meetings. Oak. 754.

AT THE MOVIES

SOUTH BERKELEY
LORIN William De Mille Prod., "Grumpy"

If you see it in The TRIBUNE, tell them so.

7M MEDICAL

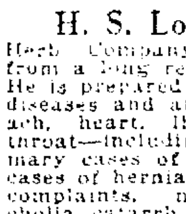

Prepared to Treat Your Case

H. S. Low directing herbalist of the Sing Herb Company, recently returned from a long research trip in China. He is prepared to successfully treat diseases and ailments of the stomach, heart, liver, kidneys, lungs, throat—including abscesses, primary cases of appendicitis, certain cases of hernia, rheumatism, female complaints, nervousness, melancholia, catarrh, TONSILITIS, SWOLLEN GLANDS, blood disorders, skin eruptions, blood pressure, bladder and kidney trouble, gall stones, indigestion, asthma, headache, and many others.

THE SING HERB CO.
Est. in 1912, 491 10th st., Oakland.
H. S. LOW, Herbalist.
Phone Oakland 3259.

DR. CALLENDER
EXPERT SPECIALIST
Diabetes, kidney, stomach, liver, rheumatism, uric acid, chronic blood and nervous diseases; medicine prepared in office; out of high rent district; you profit. Consultation free, 10:30 a. m. to 8 p. m. Office and residence 820 Mead av. (near San Pablo av.), Oakland.

NEW OFFICES, 2047 WEBSTER ST.
DR. WONG HIM HERB CO.
RELIABLE HERB SPECIALIST
PHONE LAKESIDE 139

If you see it in The TRIBUNE, tell them so.

MEDICAL—Continued

"INCURABLES"

Why not give yourself a chance to get well? Many people now enjoying good health had been given up as "hopeless" until they were relieved by our herbs. Catarrh, asthma, throat trouble, cough, trouble of the heart, lungs, liver or stomach, kidney and bladder, skin disease, blood disorders, boils, female trouble, constipation, dropsy, general debility, etc., successfully treated. If too sick to come can be treated at home. Consultation free.

DON WOO HERB CO.
Forty years successful experience. 139 12th St., near Madison. Oak. 4224.

May 18, 1923.
TO WHOM IT MAY CONCERN
I take this method of expressing my sentiments of appreciation to Dr. Wong Him for the wonderful cures he has effected in cases where several members of my family, including myself, were afflicted with various maladies.
I also desire to be the means of guiding anyone who is in need of medical advice, as he will find Dr. Wong Him to be a thoroughly reliable health specialist and absolutely conscientious. Through an occurrence experienced by a member of my family I can, with the greatest regard for sincerity, state that after a consultation, unless Dr. Wong Him is convinced that his herbs will effect a complete cure, he will under no circumstances accept the case.
Very truly yours,
JULIUS ZUNINO,
ROSE M. LUPORT,
MRS. P. ZUNINO,
GEORGE F. LUPIRI,
MARY ZUNINO,
LINA ZUNINO.
New offices, 2047 Webster st.

CHINESE EXPERT HERBALISTS

Established 19 Years Ago.

Never moved from our present location.

How to Get and Keep Well

Our specially imported herb remedies of over 3000 varieties have been used in China for centuries. They positively relieve the various diseases, whether your ailment be of the lungs, stomach, heart, liver, kidneys, bladder or if you are afflicted with indigestion, asthma, catarrh, blood poison (including blood disorder and high and low blood pressure), rheumatism, appendicitis, piles, or any other known complaint. Our wonderful herbs will absolutely cleanse every impurity from your system. All ailments of whatever nature successfully treated by our wonderful lifegiving Chinese herbs.
When your case is given up as hopeless by others, give us a trial. Many testimonies of people who have been relieved by us are on file at our office. Prices reasonable. Consultation free.

CHAN & KONG
901 Clay st., corner of 9th st., Oakland.
Hours, 8 a. m. to 8 p. m.; Sundays, 8 a. m. to 3 p. m.

FOO WING HERB CO.

3108 Telegraph ave. Ph. Pied. 6417

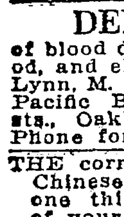

THE MOST RELIABLE AND OLDEST HERB COMPANY IN OAKLAND

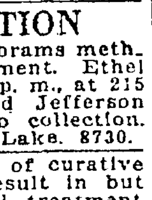

DEMONSTRATION

of blood diagnosis by Abrams method, and electronic treatment. Ethel Lynn, M. D., Monday, 8 p. m., at 215 Pacific Bldg., 16th and Jefferson sts., Oakland. Free. No collection. Phone for reservation. Lake. 8730.

THE correct application of curative Chinese herbs can result in but one thing—successful treatment of your ailments. Come to—
Po Kwong Shew
Chinese Herb Co.,
1918 Teleg., Opp. East Bay Market.

7M HOSPITALS

GROVE ST. Hospital, cor. 37th—Pd. 4823. Latest methods; reas. physn.

7M MEDICAL MASSAGE

ELECT. cabinet bath, sulphur sweats, reducing treatments; best refs. 703 17th st.; Lake. 9145.
ELECT. trets., rm. 202. 1805 Teleg.
LADIES reduce; massage. Lak. 4614.
MOLLIE GRAY, medical massage, 10 a. m. until 8 p. m., for appointment Fruitvale 4908W.

7M OPTOMETRIST

F. W. LAUFER
437 Fourteenth street
Phone Oakland 4010

CHIROPRACTIC

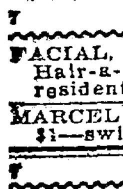

Dr. Margaret Haynie
11 Yrs. Chiropractic Exp.
6 TR. FOR $5.00
1121 Wash. St. 3d fl., r.200
Oak. 279.
Open Sun. and Labor Day.

PERSONAL SERV.

7 BEAUTY PARLOR

FACIAL, scalp treat. specialist; Hair-a-gain shamp.; Mask O'Uth; residential wk. done. Ala. 3666J.
MARCEL waving, 50c. 207 Bacon bld. $1—switches from combings—$1.

7 ELECTROLYSIS

SUPERFLUOUS HAIR
MOLES—WARTS
Permanently removed without pain, marks, scars. We guarantee to kill every hair we treat. MME STIVER, 138 Geary st.; Doug. 5232; 424 First Natl. Bank bldg., Oakland. Oak. 2521

7P SCALP

AA—CARTER, M. M.—Scalp, facial massage. 1007 Bdwy.; Lake. 6604.

LEGAL

One line, one month, $3.00

7L DETECTIVES

HITCHCOCK Detective Agency, 309 Pantages bldg. Lk. 5146; Pd. 680.

7L ATTORNEYS AT LAW

LEGAL AID — Advice free; family affairs confid.; even. by appoint. 512 Broadway, rm. 48. Lake. 1585.
L. L. STEELE, 11 Bacon Bldg.—Advice free; collec.; legal matters.
YOUR LAWYER—Advice free; fam. affairs confd.; bkcy.; all law cases Rodolph Hatfield. 289 Bacon bldg

7L PATENT ATTORNEYS

HARRY C. SCHROEDER
REGISTERED PATENT ATTORNEY
14TH YEAR IN OAKLAND.
U. S. PATENTS, TRADE MARKS.
517 First Natl. Bank Bldg. Oak. 147

J. B. Gardner REGISTERED PATENT ATTY.
PATENTS, TRADE MARKS.
EASTON BLDG. 13th-Bdwy. O. 125

If you see it in The TRIBUNE, tell them so.

7L NOTARY PUBLIC

NOTARY PUBLIC V. D. Stuart, Tribune office, 13th and Franklin. Lakeside 6000.

7R REPAIRING

One Line, One Month, $3.00.

7R STOVE REPAIRING

P. ANDERSON fixes any stove, gas range or furnaces. Oak. 4839.
STOVES and water heaters connected and repaired. Pied. 1326W.
STOVES—Buy your stoves at The Stove Shop, 565 16th st.

7C BUSINESS CARDS

One Line, One Month, $3.00.

7C TYPING.

TYPING—Reas. rates. Berke. 9597R
TYPING—Reas. rates. Berk. 4438J.

7C ENGINEERING.

MECHANICAL Engineering — Machine design and drafting; member S. A. E. Box M125621, Trib. Fruit. 2353W.

7C COLLECTION AGENCY

"WISE is he who keeps his accounts cleaned up while business is good" —Sat. Eve. Post. Mail them to Kent Co., 357 Twelfth, Oakland, Cal.
MONEY secured or no charge. Kent Co., 357 Twelfth, Oakland, Calif.

7C PUBLIC ACCOUNTANT.

PUBLIC ACCOUNTANT
I will audit your books, or take care of them monthly for a nominal fee, and prepare income tax return at close of year, free of charge. Let me give you an estimate. 820 First Nat. Bank Bldg. Oakland 6657.

7C PUBLIC STENOGRAPHER

PUB. steno., 330 Dalziel bldg. O. 8806

7C TRANSLATING.

TRANSLATING—Spanish or French. Business correspondence. Berkeley 9597R.

7C DENTISTS

FALSE TEETH
Broken, old and misfit sets made like new, $1 up. Dr. Wiggins, Henshaw Bldg., Broadway at 14th st.; entrance 433 14th st.

7N NEEDLECRAFTS

One Line, One Week, $1.00.

7N— DRESSMAKING, MILLINERY

ALT.—Dressmak., tailoring. O. 8712.
DRESSMAKER & milliner. M. 1379.
DRESSMAKING, experienced; will go out by day. Phone Pied. 7915.
DRESSMAKING at home. Oak. 5439.
Plain and fancy sewing. Mer. 4203.
SEW. by day. Lake. 715; room 3.

7H FOR THE HOME

7H CURTAINS MADE.

CURTAINS, draperies, bedspreads made reas. Estim. given. Ftv. 4962.

7H—RUGS. CARPETS CLEANED

A B C CARPET CLEANING, 632 13th st. Hamilton-Beach meth. O. 5746.

7H GARDENERS.

GARDEN work by Japanese. Berk. 3961W.
GARDENER—Day or mo. F. 3866W.
JAPANESE gardener; contracts for the care of gardens and lawns, by the day or month. Call after 6 p. m. Phone Pied. 341W. Oscar.
LANDSCAPE engineers. Grounds laid out, planted, estimates furnished. Trees, shrubs, plants, bulbs, fertilizer and seeds. Piedmont Nursery Co., 41 Glen ave. Phone Piedmont 4184.

7H QUILTING

QUILTING, all kinds. Ala. 3685.

7H HOUSECLEANING

HOUSEWORK—Jap boy. Oak. 5449.
KIT., ceilings, wind. J. Boyd. O. 3636.

7H—HARDWD. FLOORS POLISHED

FLOOR—polished by elect., 1¼c sq. ft.; all stains removed; mach. sanding, refinishing. Smith, Oak. 4211.
FLOORS polished by elec.; 1¼c sq. ft. 3000 homes polished by us. STEVENS, Lake. 6119; ev., P. 9138.

7H LAWN MOWERS

O. K. Lawn Mower Shop. Ftvl. 3548.

7H MATTRESSES

A SERVICE YOU SHOULD HAVE
Mattresses and pillows made over One day service. New mattresses, springs, pillows; delivered on approval, credit. Ph. Merritt 240-241.

MULKEY MATTRESS CO.
E. 12th at 6th ave.

BEAR MATTRESS CO.
Mattresses, box springs, couches made over. One day service. 957 33rd st. Phone Piedmont 3338.

STROMGREN & SON
Oak. 3341—832 27th st.
Feather and Mattress Wks., ; 22 yrs.

7H VACUUM CLEANERS

VACUUM CLEANERS rented and repaired. Oakland 1873.

WINDOW SHADES

WINDOW SHADES
Highham & Son. 1612 E. 15; F. 4595.
WINDOW shades cleaned and renewed at small cost. Oak. 1866.

BUILDING TRADES
SEE WITH
Home Plans
Next Page But One

LOST

One Line, One Day, 20c

BOSTON bull pup, 3 mos. old, female, black ear and white ear. Reward. Call 2009 Webster st. or phone Oak. 9526.
BULL PUP, 10 mos. old, stolen Sun. evening; generous reward as to information and whereabouts. 2347 35th ave.
BICYCLE—New Rambler, from lot. 4016 Masterson; Fruit. 5084W; reward.
BRACELET, child's, gold; reward. 4211 Santa Rita st., Melrose.
COUCH Cover—Blue and gold; on Shattuck, between Los Angeles av. and University av., Berkeley. Finder return to 1019 Shattuck, or phone Thornwall 392; reward.
CAT, white Angora; altered male; 1½ yrs.; rew. Oak. 6973.
FOX TERRIER pup, female, 3 mos. old; answers to name of "Boob." Return to 2908 Beacon st., Berkeley; reward.

8 INSTRUCTION. 8 INSTRUCTION

Learn Chiropractic
and have a PROFESSION

Thousands of People now rely upon Drugless Healing —Why? Is Your Health slowly slipping away? If so, find out the cause. Thousands Die because they learn Too Late. Prompt Action now may spare you Serious sickness later.
Chiropractic Locates and Adjusts the Cause of Disease, such as Headache, Throat and Lung Affections, Indigestion, Appendicitis, all Stomach, Kidney, Liver and Intestinal Troubles, Insomnia, Rheumatism, Neuralgia, Lumbago and Sciatica are all caused by nerve pressure and obstructed nerve force. Spinal examinations free. Absolutely painless adjustments.

Free Clinic
Private Adjustments by Faculty Members
California Chiropractic College
Rooms 207-11 A, B, C, D, E Pacific Building
16th and Jefferson Sts.
PHONE OAKLAND 2072
FALL TERM OPENS TUES., SEPT. 4TH, 1923

4 LOST—Continued

DOG, pit bull, in lake district; brown with white markings; answers to Teddy. Pied. 3022-J. Reward.
HANDBAG—Black leather ladies handbag; between Moose hotel and 62nd street, Oakland, containing checks payable to Mrs. C. P. Scott; reward on return to 367 62nd street.
HANDBAG—PARTY HOLDING gray leather handbag containing money and jewelry kindly call up again; no questions asked. Lake. 1614.
KEYS—Lost Sat. night, 4 keys in black leather holder. Return to 515 E. 8th st.; reward.
PURSE — Left in Osgood's drug store; black envelope, containing $15 and change, bank keys, also cards. Rew. Box M49043, Trib.
PURSE—Lost Sat., small black purse with coin. Please phone Pied. 2571W.
PURSE—Contained $10, serve cards and stop cards. Lost Friday. John Paulovich, 1515 Linden, Ala.
PIN, diamond, bet. Third church on Fruitvale ave. and 12th-Bdwy. Ftvale. 3204M.
SUITCASE, containing men's clothes, lost on road between Morgan Hill and Salinas early morning of Aug. 26. Finder notify R. Q. R., 336 40th st., Oakland.
WRIST watch, lady's; liberal reward. Phone Piedmont 4055-W.
WRIST watch, white gold, initials E. white gold, wrist band. P. 3369
$25 in currency at Gilman and San Pablo, Berkeley. Call Steinbach Co. B. 7322. Reward.

6 PERSONALS

One Line, One Day, 20c

ANY girl in sorrow, perplexity needing a friend, adviser is invited to call or write Miss N. Hudspeth, Salvation Army Home, E. 28th st. and Garden, Oakland. Fruitvale 3122.
GAS Consumers' Association reduces your bill 15% to 30%. 364 12th st.
GIRLS in distress or trouble of any kind will find a friend in the matron of California. Rescue Home, 2107 13th ave. Merritt 2186
IF SICK or in trouble will pray for you gratis. Unknown, Box S, 1815, Tribune.
NOTICE is hereby given to the public that I will not be responsible for the debts of my wife, Caroline Dahl, on and after the 30th day of August, 1923. WM. DAHL.
ON and after this date, August 27, I will not be responsible for any debts or obligations contracted by my wife, Mrs. C. E. Swetnam.
C. E. SWETNAM.
NOTICE OF NON-RESPONSIBILITY —My wife, Grace Koucky, having left my bed and board, I am in no way responsible for any debts or obligations contracted by her on or after this date. Dated Sept. 1, 1923. (Signed) LOUIS KOUCKY.
NOTICE is hereby given to the public that I will not be responsible for the debts of my wife, Marie Faut, on and after the 2nd day of September, 1923. WM. F. FAUT.
Will not be responsible for any bills contracted by Manual Franks, of Silva & Franks, located at 1610 7th street, Oakland, California, after August 29, 1923. J. E. SILVA.

8-10 INSTRUCTION

One Line, One Month, $3.00.

BOOKKEEPING—Gregg & Pitman shorthand; day or evngs.; indiv. instr. Parker-Goddard Secretarial School, 1121 Washington st. L. 4000
COACHING, arith. a spec. Pd. 8430W
CLASSES, china painting. O. 7099.
EVENING classes in Russian. Prof. Joltenko, 2283 Bdwy. Lake. 8120.
MARCEL wave and beauty culture taught. Roberts, 207 Bacon bldg.
INTER. School, Spanish, French English, etc., 2283 Bdwy. L. 8120.

9— MUSIC, DANCING, DRAMA

ARGENTINE tango, ball room and Spanish dancing by Senor Aguero. Tango classes Wednesdays. Private lessons by appointment; 1016 Bush-Franklin 970 or Berkeley 3135J.
AAAA—K BERING, solo violinist, grad. Conserv. Amsterdam., Holland; teaches Sevcick and ...ner methods. M. LAWRENCE, supervisor prep. pupils. Pied. 3869M.
ADULTS—Children trained for stage —Screen — Dancing—French—Vocal — Elocution—Piano—Day, eve. classes. BELASCO STUDIOS, 886 Cleveland, cor. Pk. blv. M. 652.
AAA—Glines Private Studio of dancing and stage preparation; all dances in 3 lessons; classes for children. 1405 1st ave. Merritt 3601. Beginners especially.
A—JAZZ PIANO playing, all pop. songs; real jazz time. Christiansen School, 3847 Telegraph. Pd. 1624.
AMERICAN Conservatory; private lessons piano, voice; all instruments. Over State theater. L. 1210.
A—Piano, jazz, popular songs, immediately, pupils visited. O. 8618.
DANCING arts, stage craft. McDonald Johnston, Sats. 3 p. m., cor. 11th, Franklin. Odd Fellows Hall. F. 4358W.
DRUMS, bells, xylphone lessons. E. O'Malley, r. 216, Pantages. L. 210.
DANCE in 3 priv. lessons. Irene Walsh Studio, 1812 Castro. O. 8795.

Evelyn Grace Cavanaugh
Studio of Dancing—stage or ballet. 2012 Clement av. Ala. 1097J.

VERSES set to music; reas.; get a song working for you; all kinds mss. work. Oak. 3328.
PIANO—Jazz; 12 lessons; Waterman method; free demonstration at your own home. Fruit. 5622J.
PIANO and violin; best method; pupils visited. Oakland 5196.
PIANO LESSONS, PUPILS VISITED. G. L. GETCHELL. MERR. 1080.
PIANO lessons by experienced teacher; speed method. ...ed. 5050.
WEBBER'S Dancing School, Webster, 14th. L. 1338. Class Mon., Fri. eve., 8 to 10; ladies 8 lessons $3; gents $4. Socials Tues., Thurs., Sat., Sun. Pri. lessons any time.

10 TRADES TAUGHT

A—NATIONAL Barber School, learn the trade and be independent; wages paid, tools furn. 417 10th st.
AUTO KNIT machine operation taught. Oak. 9251.
AUTO Mechanic's Engineering School. 5702 Adeline st. Estb. 1906.

LEARN AUTO TRADES
and get into the auto business; jobs waiting for good mechanics, big wages. Learn in short time by practical work, no books, big repair shops; battery, ignition, acetylene and electric welding, vulcanizing, etc., taught by practical work. Jobs found when through. You can't make a mistake in learning this business. Wonderful future. Day and night classes. Special rates for short time longer. Act quickly. Oakland Auto Schools, 211 12th st.

MECHANICALLY INCLINED MEN wanted to learn automobile work. Finest practical training in America. Easy and quick to learn. Jobs guaranteed to earn room and board while learning. Good pay job ready soon as qualified. Write for 84-page illustrated auto book —sent FREE. Write today. Dept. 78, 4004 S. Figueroa, Los Angeles.

12-13 HELP WANTED

MALE
One Line, One Day, 20c

ARE YOU THE MAN
Who looks at your pay check and says to yourself:
I Am Worth More Than That
If you do, then you are the man I want. Honesty and loyalty more necessary than experience. $50 a week while learning and a better future. Rapid promotion is assured. If you are between the age of 25 and 40 and of neat appearance and really desire to get ahead in life, call 1325½ Park st., Alameda, room 2, Tuesday evening, September 4, at 7:30 sharp. You will bless the day you answered this ad.

ALL ADVTG. for "Trades Taught" appear under that heading following "Educational."
BRICKLAYER, lathers and plasterer. call Tuesday morning. P. Madsen, H. F. Wente job, Livermore.
BARBER wanted, good position. Owl Barber Shop, 1110 Bdwy.
CABINET maker who can operate a wood lathe. Must be under 45 years of age. Permanent job for right man. Giant Powder Co., Giant, Calif. Ph. Richmond 2040.
CHAUFFEUR—Man or boy with closed car to drive insurance man around town; $5 per day and gas. Apply today, room 613 St. Mark Hotel; Mr. Nelson.
COOK—Large family; some down stairs work. 306 Lee st., Oak.
FOR "Help Wanted" advs. that require an investment see "Business Opportunities."

GRINDER OPERATORS
Two men for internal grinding work; must be experienced on production work.
C. L. Best Tractor Company
San Leandro, Calif.

GARDENING — Will exchange good auto for landscape gardening. Call 2329 Broadway.
HARDWOOD floor helper; some ex. Phone S. L. 428J, after 6 p. m.

SALESMAN.
I WANT A MAN WHO IS NOT CONTENT WITH WAGES OR A SMALL SALARY.
Real opportunity for self-starters in rapidly expanding sales department of the most outstanding of successful new manufacturing companies in California.
I can use only six men each week. As fast as ability is demonstrated these men are moved up and new territory allotted to them.
IF YOU ARE DOWN AND OUT, OR EXPECT TO BECOME A SUCCESSFUL SALESMAN IN A FEW DAYS, OR ARE LOOKING FOR A SOFT JOB, KEEP AWAY.
For you, in case you have a pleasing personality, determination to succeed, and the trait of being able to work for yourself, there is almost unlimited opportunity for you by starting out on the ground floor with me.
If you think you can fill the bill meet me at the factory oMnday evening at 8. We will spend three evenings getting acquainted before making a decision.
REMEMBER, THERE ARE PLACES FOR ONLY SIX MEN EACH WEEK. THE PREREQUISITES ARE
PERSONALITY
PERSEVERANCE
AND PEP
See Mr. Paine at the factory, E. 12th st. and 47th ave., Tuesday at 8 p. m.

MEN over 18. Call 578 13th street.
MATTRESS maker wanted. Phone Merritt 240.
PLASTERING—Will exchange beautiful new or good used car for plastering 2-story house. Call 2329 Broadway.
PAINTING, paperhanging and decorating wanted done in exchange for piano or auto. Call 2329 Broadway.
SERVICE BATTERY 143D F. A. N. G. C.—Young men over 18 to join Oakland's new military organization, openings for chauffeurs, truck drivers, teamsters, musicians, etc. Previous military exp. des. but not nec. Receive pay for drills one night per week. Armory, 674 23d st.

If you see it in The TRIBUNE, tell them so.

12 HELP WANTED—MALE Continued

SALESMEN, specialty, to place low priced necessity with garages and accessory stores. Also one to sell direct to automobile owners. Salary and commission. Call Sun. or Mon. 2434 California st., or phone Berk. 9291W.
SALESMEN, two, over 21. Permanent with well known N. Y. firm. Salary and commission to start. Experience unnecessary. 205 Bacon bldg., 8 to 8:30, 2 to 6.
SECURITIES' salesmen wanted for Oakland and vicinity. Address C. E. Fitzpatrick, Patterson, Cal.
SIGN WORK—Car owners to put up our signs; no exp. 1972 San Pablo.
SHOE salesmen. Good money paid. Apply Tuesday. 922 Wash. st.
WIRING—Will exchange auto for wiring new home. Call 2329 Broadway.
4 NEAT appearing men under 40 years of age who are willing to work. Apply 589 13th st.

13 — HELP WANTED — FEMALE

Advertising grouped by occupation as shown by first word.

ARTS & CRAFTS

Grad nurses (inst.), 6 days.	
Grad nurse	$95
Undergraduate	$60
Stenographer (college grad.)	
Stenog. and bookkeeper	$90
Clerical (meet public)	$80
Nurse, grad.	$115
Practical nurse	$60 fd
Housekeeper	$75
Mother's helper	$75 S.F.
2nd maid	$75
Upstairs maid	$65

Many other high class openings.
302 TAPSCOTT BLDG.

AT OAKLAND EMP. L. 820
Good reliable help to register with me. 1225 Broadway, room 3.

BOOKKEEPER and stenographer, thoroughly experienced. Phone for appointment. Lake. 1131.
COOKING and downstairs work; exp. white woman; 4 in family; no laundry; $75; refs. Pied. 3708.
COOK—Experienced girl for cooking and downstairs work. Ala. 1130.
CARE of children; school girl to assist with housework and care for children. Pied. 3022-J.
COOKING and downstairs work; competent girl wanted; no washing. Ph. Thornwall 686.
COOK, family of four; no washing; no care of children; 9 Santa Rosa, Berkeley.
COOKING and gen. hswk. Competent girl. Berk. 5841J.
EDUCATED woman; responsible position; exper. unnec.; good pay; rapid increase; state age, addr. and phone. P. O. Box 735, Oakland
FANCY Presser—Rainbow Cleaners, 1289 55th st.
GIRL; experienced candy and fountain girl. Apply Warren's Confectionery, 1120 Broadway.
HOUSEWORK, general, lady for; hours 10 to 12:30. Sweet's School of Dancing, 480 20th st. Phone Lakeside 2930.
HOUSEWORK—Middle-aged woman to do light housework; dependable; small wages and good home. 1439 Morton st., Alameda.
HOUSEKEEPER, woman or girl, for business woman; 1 in family; must be reliable; good home and small compensation. Box M 104955, Tribune.
HOUSEWORK and cooking; capable young white woman; good wages. 430 Vernon st.; Oakland 1885.
HOUSEWORK, general. Women not over 40; $60 mo. Call San Jose 5124 M. collect Tues. a. m. 9-10.
HOUSEWORK—Capable woman for permanent position; 2 adults; references. Berk. 252.
HOUSEWORK—A girl for general assistance in housework and cooking. Piedmont 8081.
HOUSEWORK, general, competent woman. Call Mer. 4208.
HOUSEKEEPER for week while mother is away. Pied. 2445J.
HOUSEWORK—Light; assist with child; good home. Lake. 7527.
HSWK.—Woman wanted in 5-rm. flat, 2 in family, $20. P. 5692J.
HOUSEWORK; wages $7 week; hrs. 8 to 12. Apply 302 Perkins st.
HOUSEWORK—Girl, general housework and help with baby. O. 3215.
LADIES devote a few hrs. each day; earn $25 to $35 weekly. Dignified work. Mrs. Belknap, Sutter hotel.
MAKERS — Experienced makers, long experience, good pay, steady position. Apply 362 14th st.
NURSE GIRL—Competent girl or woman to assist with upstairs and care of walking children; local refs.; good wages. Apply 6444 Hillegas ave. in morning. Pied. 5230J.

P. B. X. OPERATOR
Must be thoroughly capable. State experience and salary expected. Good permanent position. Apply Post Office Box 428, Oakland.

PLAIN cooking and downstairs work; $65; 3 adults; permanent position. Box 205 Pinole, or ph. No. 7. 35 min. from Oakland.
SALESLADY — Experienced, for cloaks and suits; state reference and length of experience. Box M68029, Tribune.
SALESLADIES — Apply Tuesday People's Shoe Market, 522 Wash. st.
SECOND girl; good, reliable. Phone Berk. 4275.
STAGE work; 12 girls, 2 boys. 417 12th st. bet. 10-12 any day.
TRAY girl, Alameda sanatorium. Alameda 3.

WANTED
Experienced Telephone Operators
Apply
8:30 A. M. TO 5 P. M.
1519 FRANKLIN ST., 4TH FLOOR.
THE PACIFIC TELEPHONE AND TELEGRAPH COMPANY.

WAITRESS and parlor maid, exper. girl, 3 in family and 3 in help kept. Pied. 8016.
YOUNG lady acquainted in Oakland to take charge of small roadhouse and soft drink parlor on highway in vicinity of Hayward. Box M 104898, Tribune.

15—AGENTS-SALESMEN WANTED

SALESMAN—Home opening in our organization for two agressive young men, with cars to sell and collect industrial health and accident insurance on established route. Your income will be satisfactory at present and your future assured. Reference required. Salary and commission. Room 24, 1128 Broadway. Oakland 1722.
SALESMEN—Are you a sales lady or salesman who wants to better their conditions? If you can qualify I have a real opportunity for two men and two women. Apply 217 Fox theater bldg., after 9 a. m. Tuesday.
SOLICITORS—All or part time solicitors for "Protected Thrift Accounts"; experience not essential but only high class people need apply; Co. estab. 44 years. See Mr. Ludlow, 355 12th st., bet. 9-10 a. m.; ref. required.
SALESMEN—A new specialty. Every woman a prospect. Get into this new field now and clean up! Exclusive territory. No competition. See Mr. Paul, 219-B Syndicate Building.

15—AGENTS-SALESMEN WANTED Continued.

SALESMEN—CALIFORNIA MILE-O-METER, just out. Every motorist will want one. Popular price, quick sales, unlimited field. Big returns for a few hours per day. Mr. Oesear, 9 to 11, 2 to 4, Room 23, 306 12th st.
SALESMEN—No insurance; house to house; stocks nor bonds; good proposition. Call at 831 First Nat. Bank Bldg., 7:30 p. m., Mon and Tuesday.
SALESMEN or saleswoman; six reliable house-to-house salesmen. Pure Silk Hosiery Mills Inc., 518 Pacific Bldg., Oakland.
SALESMEN Wanted — Experience not required. 1754 Broadway.

16 EMPLOYMENT OFFICES

AT OAKLAND EMP. L. 820
Miss E. C. McHenry,
13th at Broadway—Over Owl.
Good reliable help. Room 3

At People's Emp. O. 4405
Hotel inst. help. 544 17th st.

Chinese Oriental help; hs. clean. 541 Webster st. Oak. 6123.

East Bay Clerical Bureau
912 Federal Bldg. Oak. 247.
Office positions listed, efficient help supplied.

WE CAN supply you with experienced secretaries, stenographers, typists, bookkeepers, comptometer, telephone and adding machine operators, billers, clerical workers and all other office help within a moment's notice and without charge to employer or employee. Phone us. Oakland 781.
STATE EMPLOYMENT BUREAU, 10th and Franklin sts., Oakland, Calif.

17-18 SITUATIONS

17 WANTED—MALE.
Rate 35c a line a week.

ANYTHING — Housework or any kind of cleaning by Japanese; married man. Lake. 8965.
ANY KIND of common work by good man. Pied. 8562W.
ANY kind of work by reliable Japanese. Piedmont 1513.
BUILDING mechanic, 14 yrs. expr. handling men and drawings; employed as carpenter at present; want better job. Box M105427, Tribune.
BAKER—Young man just arrived from the East wants work as bench hand or helper, 18 months exp. Call from 8 a. m. to 8 p. m. 7112 E. 14th st. Phone Elm. 1772.
BOOKKEEPING or clerical work of any kind; permanent, low wages. Pied. 2380W.
BUTCHER, meat cutter and delicatessen man wants steady pos., 15 years exp. Box M132067, Tribune.
BOOKKEEPER, competent, all-round office man; references. Has car. Box M132254, Tribune.
CHAUFFEUR — Japanese, young man; excellent driver; willing to help in garden and can do housework and serve dinners. Phone Berkeley 3411W. Call after 5 p. m.
CLERK—Inexperienced middle-aged man desires position with grocery, market, hardware or other retail store; small wages to start. Box M47816, Tribune.
CARPENTER, foreman; experienced handling men; any class of construction; references. No. 618 14th st. Tel. Lake. 438.
CHAUFFEUR — Colored, reliable; good references; 9 yrs. experience; can care for any machine. Call any morning. Lake. 4157.
COOK, Japanese, 1st class cook wants place in family. Tom, 327 6th st. Phone Oakland 5082.
CLERK—Young man, 23, needs work at once. What have you to offer? Box M68275, Tribune.
CHAUFFEUR or driver of truck. 1033 44th ave.
CARPENTERS see Building Trades
GENERAL cleaning by month in house, apartment or restaurant, by Chinese boy. 445 11th st., Oak. Phone Pekin 113.
GARDENER or janitor; permanent; earnest and industrious Japanese. Can help plain cook. Frank Mita, 806 Harrison st. Lake. 1389.
GROCERY—20 yrs. experience in grocery business. References. Go anywhere. Box M134282, Trib.
GARDENERS—Advertise under "Gardeners," following "For the Home" (7H) on 1st Want Ad Page
House cleaning; young man wants position; kitchen walls, windows. Pied. 7324J.
HIGH school student desires work afternoons and evenings. grocery store preferred. Box S25663, Trib.
HOUSEWORK—Col'd woman wants work mornings, $10 or $12 per week and car fare. Lake 4196.
HOUSE, kitchen work, by service chef valet (pensioned); local refs.; caretaker. 564 38th st., Oakland.
HOUSEWORK—See "For the Home" or "Situations Wanted, Female."
JANITOR—Exp. young Japanese, married man, wishes position in apartment house. Phone Pied. 4147W.
MACHINIST—15 years' experience; for shop or factory work; practical and reliable worker; married. Hoffman, 196 10th st., Oakland.
MEAT CUTTER, 18 yrs. exp., capable of running meat market. 3828 Patterson ave.
MECHANIC, elderly man, caretaker, country. Box M134300, Tribune.
NIGHT work of any kind, young man of 24 yrs. Handy all around. Has late model large car for use if necessary. Box M132311, Trib.
PART TIME—After school and Saturdays; high school boy 15 wants work in or near Fruitvale; capable and willing. Box M47546, Trib.
PHYSIO-THERAPEUTIST, X-ray and laboratory technician wishes position with chiropractic or drugless institution. Lakeside 5410.
PAINTERS, ETC. — "See Building Trades."
SCHOOLBOY—A Filipino wishes to work after school. I can drive any machine. Box M77873, Trib.
SCHOOL boy, Filipino, in small family will do simple working. Box M104881, Trib.
YOUNG Japanese school boy wants position in small family. Phone Lakeside 7119.

RETURNED SOLDIERS

TRUCK driver, experienced; ref. Ftv. 1006W.

18—SITUATIONS WNTD.—FEMALE

ANYTHING—By hour or day. Reliable white woman. Mrs. Rogers. Ftvle. 2780W.
COOKING and housework, by young, capable and experienced Scandinavian woman; wages $75-$80. Box M77829, Tribune.
CARE of children afternoons and evenings by reliable lady. Merritt 4388.
CARE for child and light housework desired by young West Indian girl. Berkeley 7174W.
COOK, French, first-class, middle-aged, priv. fam. adults, cooking only. $80. K. S. 1035 34th ave.
COMPTOMETER operator and stenographer, experienced, wants position; ref. Box M77609, Trib.
COOK—Colored woman wants few hours or short hours. 1247 84th ave. or phone Elmhurst 33.
CARE for children afternoon or evening. C. S. Call Lakeside 1810, apt. 15.
CARE of children days or evenings, reliable; the dinner dishes washed. Lakeside 3640.
DAY WORK—Swedish laundress, 50c per hr. and car fare. Pd. 5663J.

18—SITUATIONS WNTD.—FEMALE Continued.

DINING room help in boarding house in exchange for board and lodging for self and husband, and small pay. R. J. B., 2351 Courtland avenue.
DAY WORK—Japanese woman wishes position washing, cleaning, etc. Ph. Oak. 8207.
DAY work; Japanese girl want washing, ironing and housework. Phone Merritt 1542.
DAY WORK—Reliable white woman, half or whole day; 50c hr. and car fare. Merritt 4042.
DAY work, reliable woman wants washing, ironing. Wed., Thurs., and Friday. Fruitvale 4144W.
DAY WORK—Colored woman wants work by day or hour. Pied. 5027W.
DAY WORK—Colored; want work by day or hour. Pied. 9341J.
EXPERT stenographer and typist; legal experience, desires perm. work to be done at home. Box M41395, Tribune.
HSWK., American widow with daughter 18 years desire places together, good workers, first class place desired; thoroughly responsible people. Anna Wagner, Le Grand, Calif.
HSWK. — Neat, reliable woman wishes light gen. wk. 3 days each week, 9-5; $5 and carfare, or $2 day, give address. M 67911, Tribune.
HOUSEWORK, exper., reliable woman with boy 12. Plain cooking; best ref. O. 6000, rm. 228.
HOUSEWORK — A reliable woman wishes a position in a small family by the week or month, Sat. off. 1236 104th ave.
HOUSEWORK—Competent woman wants to assist in gen. housework. Call at 709 Washington st.
HOUSEKEEPER—Work for middle-aged couple; work in the country; $30 a mo. Box M 132158, Tribune.
HSWK.—By Japanese girl; washing, ironing, day or hour. Phone Oak. 6423.
HOUR WORK—Light, daily; by neat experienced girl; $12 and car fare. Oak. 6510.
HOUSEWORK by a Japanese girl; also washing and ironing, etc., by the day. Piedmont 7656W.
HOUSEWORK — Japanese woman wishes work mornings, south of 40th st. Phone Oak. 3047. Shima.
HSWK.—Capable Norwegian woman with 7-year-old child wants work in motherless home, nr. school. Oak. 3531.
HALF day work, dinner or luncheons cooked and served. Lakeside 6236.
HOUSEWORK—Rm., housework, 9 to 12. Oak. 4161. 625 39th st.
HOUSEWORK by day or hour, 60c hr. Lake. 8083, 1028 Wood st.
LAUNDRY work and cleaning wanted by experienced colored girl; give any hours. O. 6510.
LAUNDRESS, good, wants work by day; washing, ironing, cleaning. Piedmont 5972.
LAUNDRESS — Colored woman wants washing to take home. Pied. 5027W.
MANAGE apt. house.; experienced. Phone Merritt 1119. Box M77629, Tribune.
NURSE—Graduate, desires position in doctor's office or care of invalid or sick child. Telephone Oakland 5956.
NURSE, prac., refined, wishes lady convalescent case; by day or week. Phone Oakland 3999.
NURSE—Practical. Hospital experience (no maternity). Call Oak. 8307
NURSE, practical, convalescents preferred; reference. Lake. 3072.
OFFICE work; young girl would like position in office; knowledge of steno. and bkkpg. Ftv. 4341J.
PART time, refined young lady wants work, 9 a. m. to 3 p. m., no Sat. or Sunday. Pied. 3187W.
STENO and typist, exp., desires permanent work to be done at home. 1497 Oak st. Lakeside 4077.
STORE or elevator work, by young willing, exper. girl. Call. Berk. 2097W.
TYPING, gen. office work, part time, exp., local ref. Box M134195, Tribune.
WASHING and cleaning, by day; reliable woman. Pied. 5264J.
WASHING, curtains done carefully by hand. Lakeside 6542.

19 EXPRESS—STOR.

ALL furniture moving and long-distance hauling done by experts; prices right. Humphrey's Transfer, 1632 San Pablo ave. Oak. 47.
A.A.—ALT—Transfer and Storage Co.; city and country hauling. 473 19th st. Oak. 4211; Fruit. 1282W.
A BISHOP VAN—For your city and country haul'g, storage. Hum. 185.
MASON'S TRANSFER CO.—Country moving our specialty. Oak. 2925.

20 APARTMENTS

One Line, One Month, $3.00.

A— A RESIDENCE APT.
LAKE DISTRICT
5 large sunny rooms and open porch. Brand new, exceptionally attractive; garage, storage space and gardens; $90 per mo. on 1 year lease. H. P. Fisher, Oak. 8016.

ATTRACTIVE APT.
4 large rms. and 2 dressing rms., in fashionable Lake dist.; kitchen furnished; separate entrance. Oak. 1507 or Oakland 7901.

ARNOLD APTS.
Inspection invited, day and eve.; 4 rms., stm. heat, hot water, garages. Cor. Mandana blvd. & York st. Opp. Fairmount Apts., nr. K. R. "E" car.

A— APARTMENTS
We have 2, 3 and 4-rm. apts. BRAND NEW, reasonable rents.; unf. Phone Oak. 72, evenings Mer. 1262.

ACORN APTS., 1432 12th Ave.—3-r. sunny apt.; furn.; rent $30. Mer. 3894.

ALEXANDRIA APTS.
1906 Jackson st., overlooking Lake Merritt; beautiful new apts.; 3-4 rms., fur. or unfur.; never occupied.

ALHAMBRA, 160 9th st.—Sunny front 3-rm. apt.; walk. dist.; janitor service.
A COMPLETELY furnished 4-room apartment on Grand ave; heat; garage; $150. Oakland 6006.

ALACIA APTS.
1565 Madison. Fur. 2-r. hskpg. apt.

A 4-RM. unfur. apt.; lake dist.; w. beds, hdwd. flrs.; a nice home. Lake. 4113.
ALICE, cor. 9 st., 828—Nicely furnished 4 room apt.
ATHOL, 237—3-rm. apt. unfurn.; garage; adults.
ARNO, 835 15TH ST.—2-rm. furn; nr. K., S. P.
ARDELL APTS., 1227 3d ave—New sun. 3-rm. unfurn. apt.; gar.
ALA., 1282 Weber st., attract. fur. 3-rm. apt., nr. beaches; reasonable.
AMERICAN APTS.—Attrac. 2-3-rm. apts., close in; reas. 1628 San Pab.
ATTRAC. partly furn., 4-rm. apt., ½ blk. Grove, close in. P. 1010W.
ALA., 2510 Central, 3 sun. furn. rms.
APGAR, 533—Beaut. 3-rm. apt., unf.

BARBARA JEAN APT.
JUST COMPLETED
467 Lagunitas avenue; near Lake Merritt and park; half block from Key Route trains and cars; steam heat, hot water service free; three rooms elegantly furnished or unfurnished; must be seen to be appreciated.

Say you saw it in The TRIBUNE.

20 APARTMENTS TO LET. Continued.

BLACKSTONE APTS.
4 and 5-rm. apts., sunny, ultra modern; rent reasonable. 360 29th st

BELLAIRE APTS.
Brand new, attractive 2 and 3-rm. apts, unfurn.; stm. heat, hot water. 443 28th st. nr. Teleg. ave.

BROWN APTS.
1525 Oak st, facing Lake Merritt 2, 3, 4 and 5 rms., furn., unfurn.

BRUSH ST., 1228—Hotel district; 3 rms., unfurnished. $37.50. Phone Lake 91 or Pied. 4829 for appointment.
BENTON APTS., 1627 Market — Mod. 2-rm., with or without priv. bath.
BERK.—New 4-r. unf. apt.; lots of sun; garage. 3161 College ave. Oak. 5942; res. Oak. 9105.
BERK., 1931 Fairview—Fur. and unf. 3-rm. modern apt.; heated; nr. trans., Grove st car.
CERRITA, 3882—Sun. mod. 3-r. unfur. apt. nr. Pied. sta., $35. Ph. P. 7134.
CALDWELL COURT, 21st and Harrison—2 3-rm. apts.; 1st flr.; priv. ent.; playground for children; $45 up.
COLLEGE, 5269—Large 4 rm. apt. furnished, wall bed, extra bedroom, $65.
CASA ROSA—3-room apt., beautifully furnished; heat, hot water, phone. 1421 Market. Oak. 4164.
CLEAN, sunny 2-rm. furnished apt., with garage; also 4 rooms; $35. 1920 47th av. Fruitvale 2190W.
COLLEGE CLIF APTS., 5255 College av., nr. Bdwy.; 2-rm. cor., fur; $35 mo.
CALIFORNIA Apts., 19th and Bdwy. Comp. fur. 2-3 rs. by wk. or mo.
CHESTNUT, 1632—Mod. sun. 2-rm., kit. furn.; w. b.; nr. S. F. trains.

DARIEN APTS.
1505 Jackson st., 2 and 3-rm., unfurn. and furn., NEW; steam, hot water.

DAVIS ST., 3211—A sunny view, furn. 4 rms. and bath apt., garage; $45 mo.; everything furnished except gas; couple pref. Fruit. 595.
DON ALBERT APTS., beau. 4-room unf. apt., overlooking Lake; stm. ht. 428 Perkins st. Lakeside 4543.
DANA ST., 2630; Berkeley—3 sunny rooms; close to trains and car; also 5-room apt.
ELWOOD Grand Apts., cor. Grand avenue and Elwood—New 3-room, strictly first-class; 2 wall beds; Hoosier and other built-in features; steam heat, hot water; electrically equipped laundry; garage; near K. R. and cars. Lake. 5122.
E. 14TH ST., 1518—New 3 r. apt., wall b., h. w., gar. All transp. L. rent. Ftvl. 4774W.
E. 28TH ST., 1212 — Three-room apt., furnished; dressing room, bath; 2 beds; "F" car. Mer. 1008.
EAST 24th st, 931—Furnished apt.; sunny, clean, light, gas and phone; adults only; $30-$35. 8th ave. car.
ESPLANADE, 825 Lakeshore Ave.— 4-rm. apt.; strictly modern.
E. 16TH ST., 304—Vue due Lac; mod. 2, 3-r. furn. apts. Merritt 1765.
FAIRMOUNT — Oaklands best. 4 elegant apts. left (2-2), (1-4), (1-3); most modern and complete in Oakland; turn left corner of Mandana and Lakeshore ave. Built on a city block. 510 Mandana blvd. Edwin C. Graff, owner and builder. Lake. 5444.
FREDERICK APTS., 536 41st st.— Sunny 3 rms. fur., 4 rms. unf.; stm. ht., hot w.; nr. K. R.; P. 5377J
FILBERT ST., 1014—3 rooms; slp. porch; walk. dist. Bdwy.; nr. S. P., K. R.; adults; rent reas. O. 9352.
GRAND AVE. cor. Staten—Stm. ht., hot water, jan. service, 5 room apt., 115 includes garage. Ref. req. Lake. 4534.
GRAND AV., 353—Furn. or unfurn. 3 rm. apt., heat, hot water, opp Park.

The Oakland Tribune is a member of The Association of Newspaper Classified Advertising Managers, which includes leading newspapers throughout the country and has for its aim the elimination of fraudulent and misleading classified advertising. The Oakland Tribune, as well as every other member of the Association, endeavors to print only truthful Want-ads, and will appreciate having its attention called to any advertisement not conforming to the highest standards of honesty.

Want Ad Section INDEX

Want Ad Classifications appear in numerical order, and all related classes are grouped together. For example: All advertising of Rooms To Let is numbered 20 to 29. The numbers appear on the headings, so if you seek room and board look through the "20s"; "Board" is No. 25, and always follows "Housekeeping Rooms (24). Note—Every "For Sale" or "To Let" heading has a "Wanted" classification with the same number, but followed by the letter "A."

Classification—	Number
Apartments	20
Automobile (including accessories, repairs, trips)	31-91
Building Trades	7B
Business Directory (subdivided by letter)	7
Bus. Equipment—For Sale	62
Business Opportunities	56
Business Property For Sale	42
Business Sites—To Lease	39
Carpenters	7B
Cattle, Goats, etc.	73
Children Boarded	28
Country Property	45
Dancing	9
Dogs, Cats, Pets	70
Dressmaking	7N
Electrical	7B
Employment	11-19
Employment Offices	16
Farm and Dairy Produce	67
Factories, Warehouses—To Let	37
Factory Sites—For Sale	44
Flats—To Let	30-31
Flats—For Sale	48
Found Articles	5
Garages—To Let	38
Gardeners	7H
Help Wanted	11-16
Hardwood Floors Laid	7B
Hardwood Floors Polished	7H
Hotels	21 and 26
Hotels, etc.—For Sale	55
Home-made Things — For Sale	68
Horses, etc.	74
Houses—For Sale	41
Houses—To Let	32-34
Household Goods	65
Instruction	8
Invalid's Homes	29
Lost Articles	4
Lots—For Sale	40
Money to Loan	52-54
Machinery	63
Meetings-Lectures	2
Miscellaneous Sales	60
Motorcycles	80
Movers	19 and 82
Music, Dancing, Drama	9
Musical Instruments	66
Needlecraft	7N
Offices—To Let	36
Oils, Mining, Timber	51
Out-of-Town Rentals	32
Painters	7B
Personals	6
Poultry and Supplies	71
Property—For Exchange	46
Rabbits	72
Real Estate	42-49
Rentals	20-39
Repairmen	7R
Rooms (Board, Hskpg., etc.)	22-29
Roofers	7B
Shops—To Let	37
Situations Wanted	17-18
Stocks, Bonds, Investments	50
Stores and Studios—To Let	36
Teachers	8-10
Trades Taught	10
Tractors	81
Trucks	81
Trailers	81
Travel	91
Trucking	82

DAILY MAGAZINE Oakland Tribune

Pull out this Section and Save it

WITH MOUTH HARPS, DOLLS AND PARASOLS—Photo shows some of the participants in the recent Old Clothes Day celebrated by the students of Berkeley high school. The girls with parasols are Mary Avery (left), and Marian Mortimer. The girls in the group of three are, left to right, Eileen McCall, Lila Nelson and Kathleen Armitage. —*TRIBUNE Photo.*

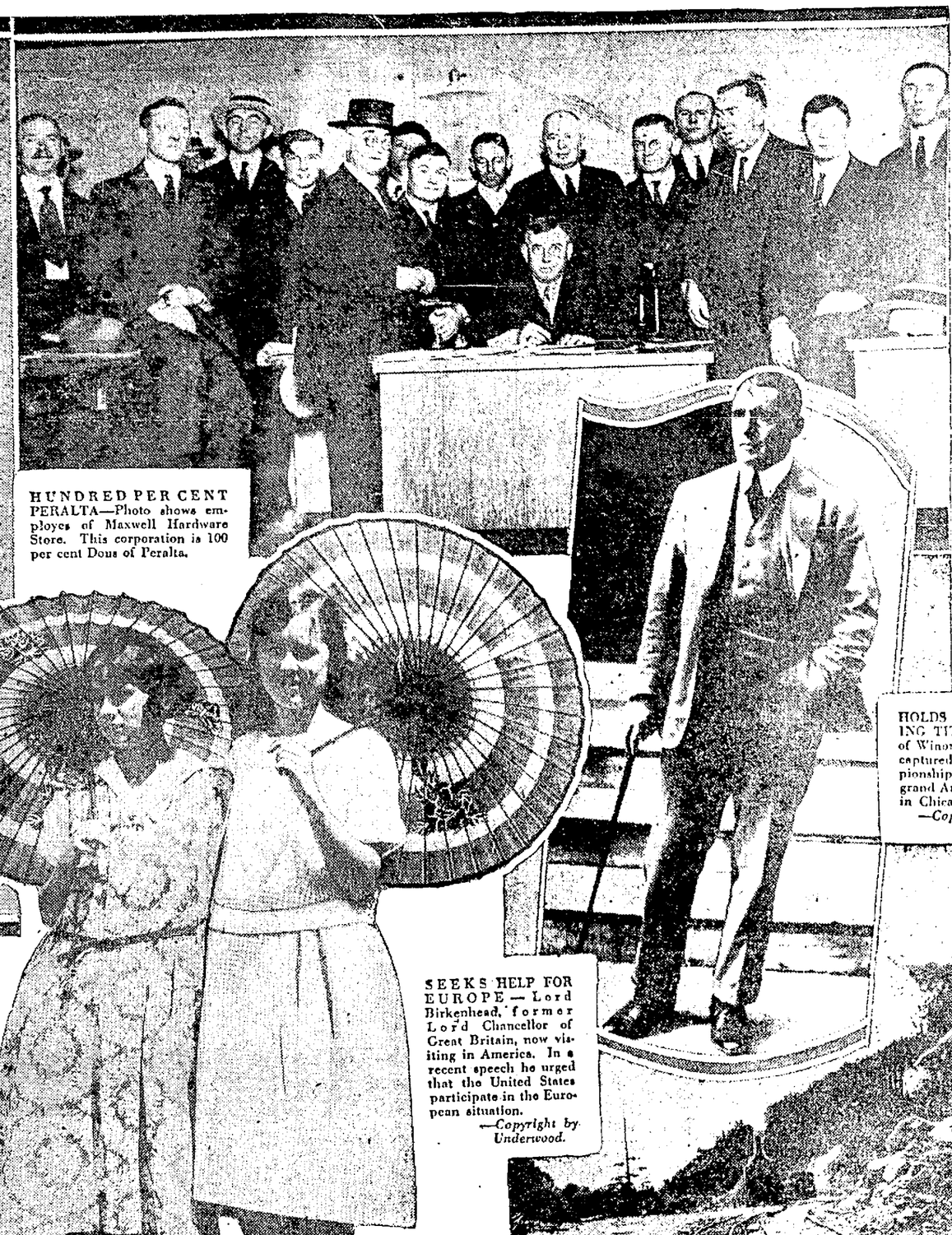

HUNDRED PER CENT PERALTA—Photo shows employes of Maxwell Hardware Store. This corporation is 100 per cent Dons of Peralta.

HOLDS WOMEN'S SHOOTING TITLE—Mrs. E. L. King of Winona, Minn., who recently captured the women's championship of the continent at the grand American handicap shoot in Chicago.
—*Copyright by Underwood.*

SEEKS HELP FOR EUROPE — Lord Birkenhead, former Lord Chancellor of Great Britain, now visiting in America. In a recent speech he urged that the United States participate in the European situation.
—*Copyright by Underwood.*

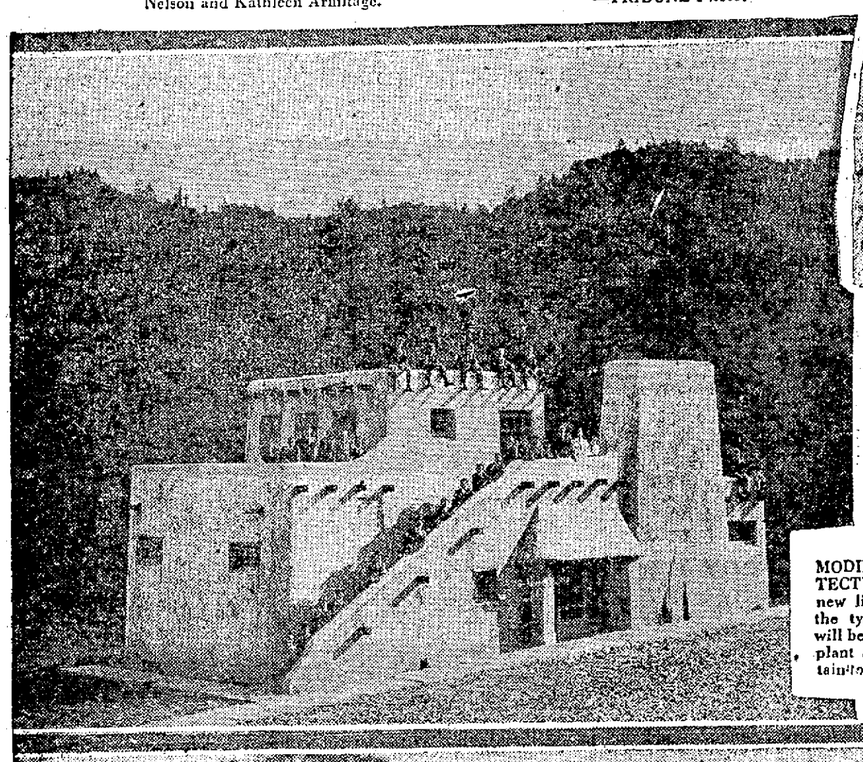

MODIFIED AZTEC ARCHITECTURE — Photo shows the new library building which is the type of architecture that will be used in the entire school plant at the Montezuma mountaintop ranch school for boys

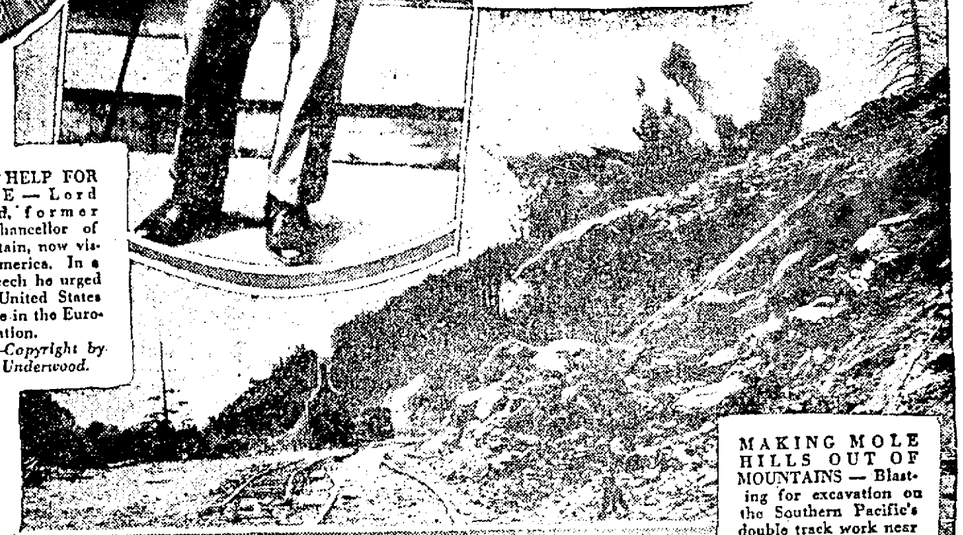

MAKING MOLE HILLS OUT OF MOUNTAINS — Blasting for excavation on the Southern Pacific's double track work near Emigrant Gap. Many million dollars are being spent by the railroad in improving its lines from Ogden to San Francisco through Nevada, Utah and California.

"GRABBING THE BULL BY THE HORNS"—The man who is performing that feat is none other than El Presidente Max Horwinski, head of the Dons of Peralta. Don R. C. Strethlow is at the other end of el toro. The name of the bull is "Montezuma the 101st," gift of the Stockton Horse Show management to the Dons.

"THREE FACES EAST"—Here is a group from "Jeremiah," the Biblical spectacle to be given at the Greek theater on September 7. Left to right: Rev. Miles G. Fisher as Ariah, the prophet; Roger Noble Burnham, as Hananiah, the false prophet, and Rev. J. C. Davison, as priest of Anathoth.
—*TRIBUNE Photo.*

FICTION FASHIONS THE HOME

My Favorite Stories by IRVIN S. COBB

A Little Story of Gratitude

I don't know just how old this story is; probably if the truth were known, it's a great deal older than any of us now alive. Indeed an amateur archeologist who specializes in prehistoric humor told me the other day that, according to his best information and belief, it dated back to the First Century B. C. and originated in Rome. He was quite certain that it circulated at Newgate Prison in London during the Elizabethan era. So, what I claim is that if it has lived this long and remains so fresh and vigorous through all the ages, it deserves to go on living. If printing it here will serve to perpetuate it I welcome the opportunity.

The modernized version is to this effect: A visiting clergyman is touring a state penitentiary. When his round is almost completed, he is joined by one of the keepers.

"My friend," says the caller, "I am glad I came today to this dismal place and spent hours wandering through its stone-walled corridors. For now I am more convinced than ever that in the mind of the lowest and most depraved creature here there is some love left. Every heart beat to some tender throbbing, some lingering sentiment of affection. In fact, at this moment I have before me proof of it. Look yonder." And the minister pointed a finger toward the barred front of a nearby cell.

"They tell me," he went on, "that in yonder cell is confined a man serving a life sentence for having committed a cold-blooded murder. And yet see what he now is doing? He has made a friend and a companion of an ordinary rat. At his call it comes from a hole in the wall. It plays about him. He divides his food with it. It perches on his hand while he strokes its back. It is his friendly and confiding companion in the long hours of his solitude. The turnkey on duty in this hallway informs me that the two are inseparable.

"So I ask you, is not this evidence of what I have been saying? But hold: I shall demonstrate my theory beyond a doubt." The reverend gentleman advances to the cell door.

"My dear brother," he says, addressing the inmate, "would you mind telling me why you are so deeply attached to this dumb animal?"

"Sure I'll tell you," answers the criminal. "It's because once he bit the warden."

(Copyright, 1923)

The Why of Superstitions by H. Irving King

THE GOLDEN ROD

In New England, and perhaps in other parts of the country, a gall from the stem of a goldenrod (caused by the sting of an insect) is called a "rheumaty-bud." Each gall contains a small, white grub and the belief is that as long as the grub remain alive one who carries the gall in his pocket will be free from rheumatism.

The efficacy of this cure—or rather preventative—is based upon the fact that the flower of the plant from which the gall is picked is of a bright, golden color—the color of the sun and therefore fittingly connected with the sun god. Apollo did not exactly represent the sun itself but rather the light and life-giving influences of the sun. And also he was a great "protector." Apollo was the father of Awsculapius, the god of medicine, upon whom he bestowed his art of healing.

The part which the grub in the gall plays in this piece of folk-medicine is based upon an idea of primitive man concerning the grubs and maggots which appeared, in the unexplained manner in the galls of trees and plants and in decaying animal matter. They were supposed to be in a peculiar manner an embodiment of the spirit of the substance in which they were engendered—to have sprung from and been created by the vital essence of that substance. In the customs of many savage tribes today this primitive idea is found surviving in full force with regard to the worms found in dead bodies and gives rise to disgusting rites by which the living seek to acquire the courage or other desirable qualities of the dead.

Thus it will be seen that a grub engendered in the golden plant of Apollo might well be supposed to be efficacious in warding off disease. As long as it lives it lives with the life of the sun god.

(Continued Monday)

Usually the man mean enough to talk about his neighbor has done things mean enough for his neighbor to tell about him.

Clarice Patterns

Cool Cotton Bloomer Frock For "Dog Days"

(No. 1808)

Can't you just imagine how winsome your little daughter would look in this cunning little style? The pattern comes in sizes 2, 4, 6 and 8 years. For the 4-year size, 1¼ yards of 36-inch material with 1⅜ yards 36-inch contrasting with 4¾ yards of trimming is needed. Price 15c, stamps or coin. It would not cost much made of a plain and printed cotton crepe. Voile, too, or batiste might be used.

How to Obtain Clarice Patterns

Write your name and address plainly, including city, giving the number and size of such patterns as you want. Inclose 15 cents in stamps or coin (wrap coin carefully) for each number, and address your order to Clarice Pattern Bureau, Oakland TRIBUNE, Oakland, Calif. As these are ordered specially from Chicago, a few days should be allowed for delivery.

CUT OUT ALONG THESE LINES

CLARICE PATTERN BUREAU
OAKLAND TRIBUNE, Oakland, Calif.

Enclosed find $.....for which please send patterns as listed

	Pattern Number	Size Wanted
Name		
Street	.....	.....
City	.....	.....
State.....	.....	.....

(Print or Write Plainly)

CUT OUT ALONG THESE LINES

"BLACK GOLD"

A Mystery Detective Story of Alameda County

GEO. C. HENDERSON

SYNOPSIS.

Napoleon Knott becomes involved in a treasure hunt for lost gold when Captain Soto Mayor and Felipe Ramon both are attacked and their feet burned to torture them into revealing the secret. Soto Mayor dies and old Felipe crazily rejoices because the secret is now safe.

Knott tells Inspector Scott, who arrives on the scene, something of what he has discovered. They decide the same thing did an Soto Mayor and attacked Felipe. Two police officers searching the ship unearth shovels, picks, retorts, other treasure hunting tools. They decide the Captain was hunting a gold mine. One of the crew tells that before death Captain Soto Mayor kept motioning toward a statuette until his daughter took it in her hands, and kept saying "oro negro," meaning "black gold." Inspector Scott threatens to arrest Racquel and the crew.

Night comes, recalling Knott. Scott and the officers still on the Nueva Mundo, awaiting doctor's permission to see Racquel, who is greatly nerthshed.

A scream coming from Racquel's room startles the men.

Answering the scream, the Inspector, Napoleon Knott and the others enter the girl's stateroom to find Racquel, clothes torn, cowering back in terror, while Boogerty sits astride Old Felipe, holding his hands to the floor. Knott consoles Racquel, who tells how the old recluse had entered her room to attack her when the negro interfered.

Stone reveals that Knott is very susceptible to feminine lure; that he has lost other cases because of this susceptibility, and charges that already the fat detective is crazy about Racquel. Finding it impossible to quiz the girl, Inspector Scott leaves Knott and an officer on guard and goes ashore with Stone, Old Felipe and the negro. While Knott is on guard alone, a form sneaks aboard. It is Red Dan, powerful crook boss, Knott's most deadly enemy.

Knott, going to his room via automobile, discovers by a trick that he is being trailed. Much to the disgust of Boogerty and Stone, who think he should either flee or try to attack Red Dan himself, Knott takes a shower, changes his linen and indulges in a hearty breakfast. He orders Stone to kidnap Stella, alias the Toad, take her to a lumber wharf house, divest her of her disguise and lock her up. Knott then prepares for a ride on the lake in his motorboat, taking with him a suitcase, with clothes, but, overcoat a bust of General Grant, pillows and a bottle of red ink.

While Boogerty sits on the park bench, an officer comes up, saying he has been assigned to guard Knott against attack. A big car comes up, a rifle is poked out and shots are fired, hitting Knott as he sits in the launch, bowling him over. The launch, unguided, goes out into the middle of the lake, careens, throwing Knott's unconscious figure into the water where he sinks. Stone comes up in a flivver, decides that Knott has been shot with a rifle with a silencer on it. They find the abandoned launch, covered with blood, where it has beached.

Stone goes to old Felipe's house, finds it has been ransacked, discovers the goat dying, lifts up the animal, finds the secret document hidden in its hair, finds himself staring into a gun held by a masked man, is kidnapped by a gang and carried off to an underground prison.

Ren Dan reveals to the gang the circumstances attached to the document secured from Stone and intrusts it to Gleason confidence man, to read to them for discussion. Dan insists that Knott come with him. Knott accompanies Dan to another floor and there finds Racquel, held as a guest by Red Dan.

Knott reveals that Carillo is another name for Joaquin Murieta, the famous California bandit, and that it is his treasure for which they are hunting. This prevents Knott's unmasking.

Knott next goes to Stone and warns him that there's going to be a showdown soon. Red Dan has gone to Racquel's room. Rather than see her injured, Knott will spring a premature pinch. He arranged with Stone to release himself at the sound of firing and the blowing of a police whistle. He gives Stone's written instructions to follow.

Knott decides to follow Dan's instructions and wait on a window seat until Dan has completed his interview. He sees the younger's cruiser invitingly out on the bay. Then he reads the document, which had been taken from Stone, the life of the outlaw, Joaquin Murieta. It is the vivid story of a Mexican outlaw, telling how he robbed the miners and then tried to cross to San Francisco with it.

CHAPTER 23
Human Hairs

(Continued from Yesterday.)

(Copyright, 1923, All Rights Reserved).

INSPECTOR JOHN SCOTT found Napoleon Knott, munching at a ham and egg sandwich, while he examined a number of black hairs under a microscope and compared them with other hirsute samples which he took from labeled and numbered cases.

Scott grasped his hand and shook it heartily.

"I felt sure you'd beat 'em," he declared, "but when Stone telephoned the news about your death, I was afraid they'd bumped you off sure."

"It's only a temporary victory," replied Tootles. "They'll be out on bail in an hour or so. I've got to get out of here before that. I want your help."

The inspector seated himself opposite the plump fellow.

"What can I do for you?" he asked.

Knott laid aside the magnifying glass and the hairs he had been examining and bent his gaze on the police inspector.

"Give me custody of Felipe Ramon for a couple of days."

Scott drew back frowning.

"That will be difficult," he objected. "Ramon's in the Emergency Hospital awaiting sanity proceedings. Of course for police business I could remove him. But to let a private detective have him—I don't know about that, Knott. You understand my position, don't you?"

"This is police business," replied Tootles, a bit curtly. "It will put you in possession of all the facts concerning this Soto Mayor treasure hunting mystery. It will supply you with a good description of Soto Mayor's murderer. And at the same time it will be doing me a big favor."

Knott packed his pipe and regarded the inspector under his eyebrows.

Scott leaned toward Tootles eagerly.

"A description of Soto Mayor's murderer!" he exclaimed. "What's the dope on that? Who will give me that?"

"I'll give it to you," asserted Knott.

"You've seen him?"

"No, never saw him in my life," replied the detective. "But I can describe him all the same. The same fellow who attacked Old Felipe and killed Soto Mayor, bound and tortured Red Dan."

"The h——ll you say?" retorted Scott. "Why I thought Red Dan's men had something to do with pulling that croak."

Tootles lighted his corncob pipe, inhaled the smoke deeply and then blew a series of rings at the ceiling before replying. He was proceeding as leisurely as if there was no pressing danger threatening with the release of Red Dan's men.

"The fiend that tortured these men is a male dwarf, an aborogine, of middle age, dark complexioned," asserted the fat man. "Although a savage by nature, he is a man of some intelligence and cunning, versed in the use of modern instruments and able to read. Tom Thumb was two feet high and weighed 16 pounds. This savage is at least three feet high, must weigh from 30 to 50 pounds, has a thin body, small head and enormously delevolped chest and arms. I'll stake my reputation, although I never saw the bird, never heard of him and didn't know that such a freak existed."

Scott regarded Napoleon Knott incredulously.

"How did you rap to this dope?" he demanded. "How do you know he's a dwarf."

"I suspected as much when I found old Felipe," replied the sleuth. "No one but a child or a dwarf could have entered that boathouse through the little window. And this window was the only means of entrance. But dwarfs are not plentiful. They attract attention. Certain operatives reported to me all the happenings in the neighborhood but none of them had seen a dwarf. So you see this left me up in the air.

"Then Soto Mayor was killed by the same party. Only a small man with a little head could go through the porthole of that cabin. This confirmed my belief."

Scott snipped the end off a cigar, rose and walked across the room and back.

"I thought of something like that but put it aside as impossible," he said. "It seems to me you're seeking the easiest way out. How do you know he's an aborogine? How can you tell his age? As a matter of fact the creature might be a woman."

Knott picked up the strand of coarse hair from the table and handed them to the inspector.

"I found those caught on the window ledge of Red Dan's room," he said. "They belong to this dwarf, who was small enough to squeeze in through the bars. They supply the clue that verifies my deductions. I wasn't certain until I found those. They reveal the sex, nationality, age and physical condition of the subject."

Inspector Scott laughed derisively and replaced the hairs on the table.

"They might be cat hairs for all that," he declared. "It seems that your stuff is pure guesswork."

Knott placed the hairs under the microscope.

"Look at those," he commanded, patiently. "Note the strong black even pith in the center. The coarseness indicates male sex, the continuity and healthy character of the pith shows that the person is normal, young and an adult."

Scott scrutinized the exhibit. Under the magnifying glass the hair took on an entirely different appearance. It looked something like a cross section of a piece of cork.

Knott shoved another hair into place. In this one the pith was colorless and decayed. It was labeled as the hair of a man 60 years old. A female hair when compared with the one under discussion, was much less coarse. A child's hair did not have the strong development of pith.

Tootles now substituted for the others several hairs, which when magnified looked like rattlesnake rattles.

"Those are cat hairs," he said. "You see there's a very distinct difference between the human hair and that of a cat."

The inspector nodded approval and slapped Napoleon Knott on the back.

"You've got the edge on this scientific stuff," he admitted. "I guess you're right. But still I don't see how you get the aborogine stuff."

Knott took up several other samples of hair from his case and placed them under the magnifying glass.

"Determining nationality is a stiffer dose," he declared. "There's no rules one can follow. I suspected this bird must be a savage. So I got out my collection of Indian, Negro, Igorrote, Chinese coolie, native Hawaiian, Yaqui and other hair for comparison. To you there may seem little difference between this hair and that of a Chinese coolie. But when you compare it with the Indian, there is even greater similarity. If we spot this bimbo as an Indian, that makes it easy.

"I should say the fiend was a dwarfed Digger Indian."

"I follow you, so far," admitted the inspector. "But where do you yet the digger part?"

"That is a matter of deduction," replied the detective. "First we know that Digger Indian tribes inhabited this region in the early days. The American Indian is tall, the Diggers were dwarfs and many of them had fiendish characters. So having established by scientific methods beyond a doubt that this fellow was an Indian, it is but a logical step farther to make a Digger of him."

Inspector Scott pondered over this information while he puffed strongly on his cigar.

"The theory is fine," he admitted presently. "But as you said a minute ago, how could this dwarf travel around without aatracting a lot of attention?"

Knott chuckled.

"Remember the box carried by the bird that engaged Tom Cannon's taxi? Well, the dwarf was in that."

Scott uttered an oath and slapped his thigh.

"You win the hand painted tooth brush," he declared. "By jove, the way you get at things is marvelous. I'll send out orders to pick up that bird at once. Let me use your telephone."

While Scott was telephoning police headquarters, Boogerty announced that the meal was served. Stone had not arrived but they decided not to wait for him.

The police inspector, Napoleon Knott and Racquel Soto Mayor were the sole diners. Boogerty performed both as cook and waiter.

Scott was uneasy. He kept shifting about in his seat and staring out of the window. Finally he gave voice to his fears.

"I wouldn't hang around here any longer, Knott," he advised. "Dan's men may be out on bail any time now. They'll get together and come here the firs' shot out o. the box. There'll be no half way work then. They've got to get you now. You know too much."

"Oh pshaw!" retorted Napoleon Knott. "Let 'em come. We can't allow a little matter like that to interfere with our meal."

Professor Stone came in at this juncture and reported to his chief.

"Red Dan, Gorilla, Slugger Wilson and Shover are out," he declared, excitedly. "The others will be free as soon as they're admitted to bail. They've gone out to the tavern, but they'll be back down here any minute. I've followed your instructions. Everything is ready. The car is parked as ordered. I've got my disguise and will get the hostage."

And with this brief report he departed.

"Well I guess it's our move," remarked Tootles. "I'll take my coat and hat, Boogerty, and bring along a few of those rifles and revolvers. We may need them. Out of consideration for Miss Soto Mayor I am willing to make haste, although it is an unnecessary precaution."

As the big car containing the three men and the girl moved out Lakeshore avenue, Knott inhaled deeply and gazed out on the beautiful lake, bordered with green lawn, trees and pretty homes. It was great to be alive, after all.

Boogerty drove to the Emergency hospital, a barn-like structure in the rear of the Hall of Records.

Knott faced Inspector Scott as the automobile halted at the entrance.

"Well, John, can I borrow Felipe—for police purposes?" he asked. "I've come clean with you."

"I admit you gave me a good tip," he declared. "But I confess Knott that I can't see what good this dippy old dub will do you. If it really were for police purposes I wouldn't hesitate. But that's only a subterfuge."

Napoleon Knott shrugged his shoulders and pursed his lips, with the least show of irritation.

"Felipe will lead me to that Digger Indian killer," he said. "That makes his use official. I've given you proof that I've got the goods in this case. I'll find the gold and where the gold is, the murderer will not be far away."

"But we have no reason to believe that Felipe knows any more about that than was in the manuscript he had," protested the inspector. "We don't even know who wrote that story of Murieta. It must have been handed to the old man. Maybe he stole it."

Knott laughed.

"I'll tell you how he got it," he replied. "The old boy wrote it himself. I have compared the handwriting. He wrote it."

"You mean copied it."

"No, wrote it," insisted the detective.

"You mean he was a confidant of some member of the gang and got the information in that way?" asked Scott.

"No, he was not a confident," Knott again dealed. "He was one of the gang." And then as Scott regarded him incredulously, he leaned forward and said, impressively:

"Old Filipe Ramon is Three Finger Jack, only surviving member of Joaquin Murieta's bandit gang. He has three fingers. He knows all about Murieta. He wrote that story of him. He is Jack himself."

The effect of this statement on Inspector Scott was comical. Knott looked at Racquel, who was regarding him with wide eyes, and winked.

First Scott merely looked at Tootles blankly. Then his brain began to function and the fat man could read his thoughts as his mind darted from one point to another, seeking verification.

"Great guns," exclaimed the officer. "Sounds like a dime thriller. No one around here would believe that. And yet I think you're right. But if he is Three Finger Jack, why didn't he dig up this gold long ago and spend it?"

"Well, he's a bit off," explained Knott, getting out of the car and assisting Racquel to alight. "We'll have to pull a psychological shenanigan on him to make him tell. People like that have lucid moments. We must take advantage of that. It is a delicate task. As long as there is a spark of intelligence left, we can utilize it."

At the hospital Officer Scott inquired of the steward about Felipe Ramon.

Oh, that fellow has lost his mind entirely," replied the attendant.

(Continued Tomorrow.)

SCIENCE and INVENTION

Professor Gabriel Bertrand, a member of the Academy of Science, in Paris, announces that his experiment to make silk worms spin colored silk by injecting dyes into the cocoon have been completely successful.

Through the use of the "soda process," wood pulp is now produced from hardwood for use in papermaking. It is the first time in the history of the paper manufacturing industry that hardwood has been successfully converted into pulp. Heretofore spruce, poplar and similar soft woods have been looked upon as the only kinds available for paper manufacture.

Friction matches have been in use for only a hundred years. They were first invented by a Frenchman named Congreve. These matches consisted of wooden sticks, coated at the end with sulphur and tipped with a mixture of sulphide of antimony, chlorate of potash and gum as a binder. They were ignited or "struck" by being drawn between the two faces of a piece of folded glass-paper.

The Pennsylvania Railroad is now operating an automatic train control system. It is a combination of electrical, pneumatic and mechanical devices applied both to the track and to the locomotives. These devices slow down, or when required, bring to a complete stop, any train which approaches too closely to another on the same track, whether going in the same or opposite directions, or when switches are improperly left open.

Five Minutes to Go ---By Webster

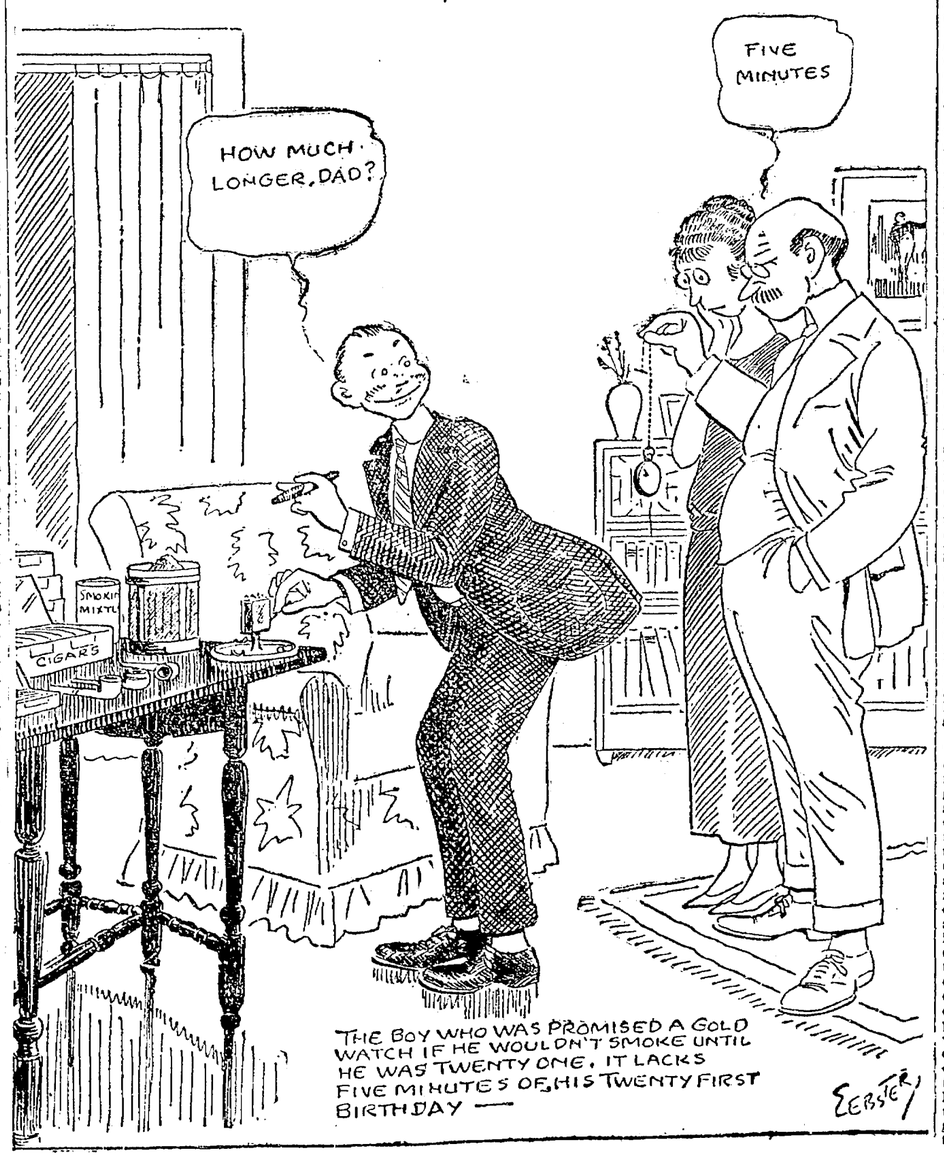

A Hint and a Holdup

TODAY'S SHORT STORY, BY Ad Schuster

IN the old days before the automobile, it was a half hour's drive over a dusty road from the mining town of Grass Valley to the twin town of Nevada City and the railroad. Crandall Otts hitched his horse to a single-seated carriage, packed three weighty boxes under the seat, and prepared for the journey with an air of responsibility. It was not every young man who was trusted to see the shipment off on the train. For all the trip was a short one and not often out of sight of a cabin or claim, there was a chance of a holdup—just enough for a chance to give adventure to the undertaking.

So it was that Crandall was beset with mixed emotions when Amy Lee asked for a lift.

"I'm taking the gold," he explained, "and it might be dangerous." There was reluctance in his voice, for this was the one girl in the two cities the young man would like most for a companion.

"Who's afraid?" Amy asked. "And besides, who ever heard of a holdup on this road?"

It was the hour before sunset and there was plenty of time before the departure of the train. Crandall forgot caution enough to let the horse walk while he pointed out all the places of interest to a girl who knew them as well as he. He wished he knew Amy just a little better.

"Before I get there," he said to himself, "I'll ask her to take a regular ride with me on a Sunday." As he nerved himself to this venture the ride continued in silence.

As they rounded a turn in the road a bearded man stepped from behind a tree. He held a rifle one hand gripping the stock over the trigger and the barrel, resting on the other arm, pointed at Crandall. There was no mistaking the situation. They were trapped and this was a holdup. The young man knew that any sudden move on his part would bring a bullet from the menacing barrel and that the bullet might hit Amy. He thought of this, of the gold; and of the disgrace, and then became aware of a strange happening. Amy's head was on his shoulder and she was smiling in his face, oblivious to the presence of the robber.

"Put your arm around me and smile," she whispered, and with the air of a happy lover. Crandall's eyes opened wide, then he understood. One hand held the reins as the two approached the bearded man and the two occupants of the carriage paid heed to none but each other.

"Don't you wish," Amy said softly, but loud enough for the man to hear, "that we could ride this way forever and ever?"

Crandall lowered his head and whispered in her ear and they went on. The robber walked back into the trees and the gold and its custodians went into Nevada City. They had no sooner arrived than an excited young man drove into town to spread the word of a holdup.

"He thought I had gold, stuck me up and searched the rig. And all I had was potatoes," he explained over and over to those who were left to listen after most of the town had taken the chase. "Must be someone tipped him off there was a shipment going through."

"Could I take you back?" Crandall asked Amy after the train had departed.

"Do you know," the young man said when they reached the tree where they had seen the bearded man, "I wish we could ride this way forever and ever."

As they neared Grass Valley men were scouring the hills for a robber, but Amy and Crandall gave them no thought. Her head was once more on his shoulder and he was whispering in her ear. This time there was no pretense.

Tomorrow—The Mystery of the One-Legged Bookkeeper.

(Copyright, 1923)

Little Benny's Note Book

By Lee Pape

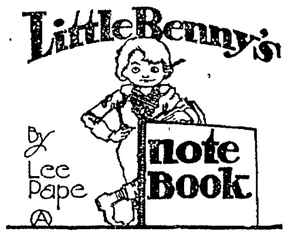

The Park Ave. News Weather. Middeling. Spoarting Page

Benny Potts, Persey Weever and Puds Simkins had a kite flying contest last Thersday aftirnoon, ending with Benny Pottses kite cawt on the top of the lam post, Perseys kite cawt in a tree and Pudses cawt in some telefont wires, Puds claiming he won on account of his being cawt the highest up, and Benny claiming he won on account of him being the ony one that got their kite back.

Letters From the Peeple

Deer Sir, Is it true that if you tred on ants it will rain? Sam Cross.

Anser. It all depends on the weather.

Deer Sir, wich is your neerest relation, a 2nd cuzzin that lives in the same house, or a grandmother in another city? Sid Hunt.

Anser. Its a matter of taist.

Pome by Sainny Martin

A Plezzant Thawt

Cheer up, look brite and be merry
For no matter wat happens to you
Youll never feel as bad as Napoleon
At the Battle of Watterloo. . . .

Sissiety Page

Mr. Sam Crosses baby sister Udeen will be a yeer old next Sattiday and Mr. Cross is trying to argue his diffrent relations into giving him presents to celebrate her berthday insted of giving them to her on account of her not being old enuff to appriciate eny thing yet.

A Mystery a Day

A series of perplexing cases that have withstood all efforts at solution

THE CRECY LEGEND

While it is generally supposed that cannon were first used at the Battle of Crecy, fought Aug. 26, 1346, this statement has been branded as "nothing more than a legend" by a number of authorities, because of the fact that the English chronicles of the time make no allusion to it, and it is not mentioned in the ordinary copies of Froissart, although his account of this battle is remarkably ample and detailed.

It is believed that modern historians have accepted this information because of the statements of comparatively recent French writers who asserted that cannon were first employed as an excuse for the panic which the troops of King Philip exhibited upon this occasion. In addition, there appears to be a copy of Froissart, preserved at Amiens, in which a French emperor is quoted in a passage in his chapter on artillery as affirming that the English used cannon at Crecy, and Villani, a contemporary Italian writer, also supports this statement.

If cannon were used in this battle, which appears to be extremely doubtful, they were almost certainly of a very simple and portable kind. But there seems to have been no reason why the French should have tried to explain away their flight on account of the cannon, for there are several references in authentic French chronicles to the fact that the French themselves had used some sort of cannon as early as 1338, eight years before the Battle of Crecy. This form of attack had also been used on the Continent several centuries previous to this, if an ancient writer is correct in his statement that they were employed at the siege of Belgrade, and there is even some foundation for the belief that they were invented by the Chinese, from whom the Saracens may have acquired the knowledge of their manufacture and use.

"What may be alluded to as the 'Crecy legend,'" states one writer on the history of arms and ammunition, "has come down through generations with such an apparent air of truth that it has been accepted without proper investigation. The English, we are told, trained these unknown implements of warfare upon their French foes, and the latter broke and fled, leaving some 20,000 men behind them on the field. There is doubt that any sort of cannon was brought into action at Crecy, and there is certainly no reason to suppose that the inefficient weapons of the time could have been responsible for even a considerable portion of the carnage in this conflict. It is more probable that the troops of Philip were broken by the sheer weight of attacking numbers, and that, in order to explain their hasty retreat, they accused the English of having used some new and devilish form of warfare, which in turn gave rise to the legend concerning the cannons at Crecy."

Geraldine's PAGE - EDITED BY JERRY, HERSELF

Post-Scripts

by SCOGGINS McMAILMAN

THE PROMISED LAND.

Men tell me—
They believe in God—
And in the promise that he gives—
To those who live a righteous life—
They'd seem affronted should I ask—
"Now do you really think it true—
There is a God—a heaven—a hell-?"
For almost every man I know—
Will quickly say—"Of course I do—
I think that some day I will stand—
And give account for all my deeds—
Why man is but half civilized—
If he stands boldly out and says—
There is no God."
So knowing this I make my way—
Where stands a man with whiskers long—
Surrounded by some ox-eyed men—
Who form a sullen silent ring—
While he roars forth a message—
He tells these men they're steeped in sin—
Not one of them will make the grade—
Unless they mend their willful ways—
He points toward the promised land—
And pictures all the glories there—
Then tells them there's a price to pay—
Before they climb the golden stairs—
The key-note is the golden rule—
Then hoarse-vowed — tired — he wends his way—
While men discuss a big prize fight—
Or plan to call another strike—
Or scheme upon the morrow—
To out-wit brothers of their blood—
And these men all believe in God—
They'd seem affronted should you ask—
Now when we plan to go away—
To travel in some distant land—
We get time-tables, charts and maps—
And think of clothes we will require—
To suit the climate of this place—
Then go and buy them—
Should this strange land be cold and drear—
We take along some winter clothes —
And should this land be overhot—
We'll need thin clothes—perhaps a fan—
No matter where our journey leads —
A wise man always goes prepared—
Then doesn't it seem strange to you—
When each of us believes in God—
We'll tell a greedy world we do—
And be affronted should you ask—
We know full well each one of us—
Will some day have to take a trip—
And all our lives we have been told—
The kind of place that's on ahead—
And there are books that tell us plain—
Just what we have to do to gain—
The Promised Land—
And we believe—hope to receive—
The welcome hand—
Still hardly one of us will plan—
To need thin clothes—perhaps a fan.

A Mystery a Day

A series of perplexing cases that have withstood all efforts at solution

Little Mrs. Durkee twisted herself around in the taxi seat, grasped me by the arm and shook me, with about as much effectiveness and with much the same air as a temporarily angered kitten might approach a tangled ball of yarn.

"Madge Graham!" she exclaimed with every letter an exclamation point. "Do you mean to sit there and tell me that you went all the way up to that mountain hotel, and brought that girl away with you? Yes, you did that very thing. I can see it. Well! all I've got to say is that the fools aren't all dead yet!"

She flung herself pettishly back into her seat, as far away from me as she could get, and her manner registered intense disgust at me. But it is the penalty of little Mrs. Durkee's childlike lovableness that the only result of her rages is to elicit a tender laugh, and I gave one as I caught up a rebellious little hand in mine.

"You know very well you would have done the same thing yourself if Alf had been in question," I said.

"That's very different," she retorted. "Alf's my son. But I wouldn't have stirred a single step for a dozen husbands if I had 'em and they all started to cutting capers at once. And that silly of a Claire Foster—I wish I had the leathering of her. I'll warrant she wouldn't wear a backless evening gown for six months."

"WE'VE ONLY SEEN HIM ONCE."

The contrast between her mignonne face and her ferocious words was so ludicrous that it made me forget my own rancor toward Claire Foster, and I shook with uncontrollable laughter. Little Mrs. Durkee pouted for a second or two longer, then she gave the charming little laugh which always terminates her rages.

"I mean it," she said dimpling, and nodding her head, "and I wouldn't go to see her for a thousand dollars. And as for the Dicky-bird! I'll give him 'what-for' the next time I see him. But this explains it!"

It took all my control to keep from asking her what her last cryptic sentence meant. I said nothing, however, and in another few seconds the explanation came.

"We've only seen him once this fall, and then but a few hours," she said, to my surprise and involuntary relief, for I often jealously had pictured Dicky in the company of Edith Fairfax. "He dropped in on us one day for the purpose he said of returning Ede's Spanish comb, which she left at your house last summer, and which she's been fussing about ever since—it's an heirloom, you know.

MADGE IMAGINES A SHADOW.

"But he didn't say two words to her more than he did to the rest of us," she smiled, "and she didn't like it any too well, either. I can tell you, although I do think she's getting over that foolishness of hers about Dicky. I hope so, anyway, it's about time. If I were that 'fo'th or fifth cousin' of hers—" she mimicked Dr. Jim Paige's southern drawl to perfection—"I'd carry her off and give her a good spanking, and then marry her. She'd probably forget her foolishness then, settle down and make a good wife."

"What a ferocious little piece you are!" I said, trying to speak lightly. "I gather, then, there isn't any immediate likelihood of her making Dr. Jim Paige a happy man."

I was ashamed of the question, but something irresistible impelled me to it.

"I'm not so sure about that," she returned. "At any rate, she's going back to Aunt Dora Paige's very soon for the winter. And propinquity—you know."

"Is Dr. Jim's first-aid kit," I returned lightly. "But a truce to Edith. Tell me about the rest of you."

"There isn't much to tell," she said. "I'm the same old sixpense, except that I feel a lot older."

Again the imagined shadow in her eyes. I leaned toward her impulsively.

"Are you sure you're well?" I asked.

She started perceptibly, then laughed.

"Never better," she said decisively, "as are all of us. Leila grows prettier every day, and if she didn't make such a baby of Alfred I'd say she was getting more sensible all the time. But she surely does spoil that boy."

There was a curious mixture of approval and mother-in-law jealousy in her voice. I was mentally commenting on the delightful inconsistency which characterized the mentality of Her Fluffiness when a question pitched in an entirely new key startled me:

"Do you know of any way to tie up that imp of Satan, Bess Dean, so she'll mind her own business?"

(Continued Tomorrow.)

Tongue Twisters

By C. L. EDSON
Author of "The Gentle Art of Columning"

THE RUNAWAY WIFE.

"My name is Ogah-la-la, and I dance the hula hula,
I'm the daughter of Mad Mullah, who was bolo-ed by a Zulu;
I have danced the hula hula in Kentucky—in Hog Wallow,
In Manila, Ilo Ilo, and the temple of Apollo."
To a crowd of Northern tourists, so declared a Gypsy maid
In the town of Pensacola by the shining Everglade.

Then upspoke one Tourist Rollo:
"What you tryin' to tell a fella?
You're my wife whose name was Stella
When we lived in Walla Walla,
But you left me, faithless Stella,
And you fled with some gorilla;
I'm no longer green and callow,
And tonight, Old Ball o' Tallow,
You will dance your hula hular
In the Pensacola cooler!"

(Copyright 1923, George Matthew Adams)

MURMURS FROM A MENAGERIE.

The cassowary is a bird
That's hard to capture—very!—
Folks hunting for his plumes have made
The cassowary wary.
The dromedary roamed about,
Or toiled to fetch and carry,
Until a Yankee fitted out
A dromedary dairy.

An ostrich laid a lot of eggs
And hid them in the ditches;
A tiger came along and stole
The poor ostrich's riches.
A sturgeon asked a jellyfish
To swim where sea flowers burgeon;
She said, "I'll swim where e'er I wish,
And need no sturgeon urgin'."

(Copyright 1923, George Matthew Adams)

"Baby Mine"

Women are not alone in their heart-breaks and shattered romances. Do you remember R. H. K.? He was the young man who had found the only ONLY girl. He "idolized" her, adored her, bought her presents—and then she went on a vacation. That was the end. She came back apparently a changed girl and R. H. K. wanted to know how it all could have happened in two short weeks. I tried to tell him that she was the same person exactly, and that her real nature had come to the surface with the excitement of strange places, dances and attention, and that God had naught to do with "taking his kiddie away."

Dear Geraldine:

I have just read R. H. K.'s letter. His problem reminds me somewhat of the photoplay called "Brass." I think it would do him a world of good to see this picture and he ought to be thankful he found the girl out before he married her. Or I wonder if she found him out. There is no one who is perfect and I always believe there are two sides to every story. Did he not break the commandment, "Thou shalt have no other gods before Me," because he idolized the girl in the manner he says he did?

Now, Jerry, about this only child proposition. I know a family where the girl was raised alone, refined, sheltered from the world. She used to say to herself, "My, I'm so glad I have no sister, because I'd have to divide everything I have." That girl grew to womanhood. Her mother and father passed away. She married, knowing little of the ways of the world. She had two children. Trouble arose and she had to divorce her husband. With the little she has now, she would more than divide if she had a sister of her own flesh and blood. She has hosts of friends and distant relations, but that's not the same as a sister.

She always said if she raised one child, she would raise two at any cost. How happy she is with her two daughters. And Jerry, the fun those two girls have. There' competition in the sewing, their work, their games. Does not competition help to build character?

They quarrel at times, but the mother often thinks it wisest as a general rule, to have them settle their own arguments.

She teaches them to a great extent to think for themselves as is preparing them to make their own way in the world. She allows them the pleasures she considers good for their still tender years, but she will not always sacrifice to do for them. She says to it that she has her turn at pleasure in whatever way she chooses and the girls are always delighted when it is mother's turn. She holds their confidences and they never make any attempt to deceive her. Because of their home discipline, she never hesitates to accept invitations for the girls to spend the day with friends, as she can depend upon them to behave when away from home.

People remark, "What wonderful girls," but this does not cause the mother to be egotistical as she realizes that both she and her daughters have many faults.

I know another mother and an only daughter who is now eighteen. The husband is dead. The mother has worked hard to make ends meet. She has given and given to her daughter. The more she gives the more she can give. The daughter takes and takes without any thought of the sacrifices her mother has made. Won't the mother be sorry some day for doing too much.

I'd be tempted to adopt a whole orphanage before I'd raise one child alone.

Au revoir, Jerry, I'd like to have the pleasure of meeting you some day.

YOURS FOR THE BROTHERHOOD OF MAN.

You know, I feel so friendly towards all you folks who write to me that I'd like to have a picnic—rent the Grand Canyon for a day (we'd need more room than Yosemite Valley affords) and just get acquainted. We'd have a regular gab-fest, and I'd start the day by telling you that you're too durn literal.

The young man who "adored" his girl was not sacriligious. Sure he adored her—that's what young love always does and its all very thrilling and beautiful to "idolize" the object of your affections. What we really do is "idolize" them, inhabit their souls with the attributes we think beautiful. It has nothing to do with religion. Is it that you have FORGOTTEN love's dreams—or haven't you had 'em yet?

The photoplay "Brass" would have illustrated R. H. K.'s love—but the moving picture was as much like the book as I am like a hot house plant—I just ain't.

And then we get around to the only child once more, and it is peculiar the way that families "turn out." FAMILIES FORCE CONSIDERATION FOR EACH OTHER IN SPITE OF SELFISH INSTINCTS. Children as a rule are selfish. They want what they see, what someone else has. They want blindly and without reason. Sisters and brothers, all desiring the same thing, force a division of coveted prizes that the only child never knows — and yet, if one member of a family group remains selfish throughout, he or she is apt to indulge that self-centered instinct by having only one child when given the choice when grown. I think that is exceptional, though, when the selfish instinct survives.

Gang, you've helped me answer questions before, and I need you again. You have all heard the expression, "You can't buck human nature." That is what I thought when I finished reading this letter:

Dear Jerry:

I have been a reader of your column for some time and admire you very much. I've always been a happy-go-lucky girl up until this time, and now I am coming to you for advice which I know you can supply.

Five months ago I married against the wishes of my people. However, they were broad-minded and decided to make the best of things and did everything possible to help us out. We were very happy, as we were very much in love with one another.

About this time his brother came here on a visit and my husband asked him to stay with us. I made no objection. We started out with very little money, so I retained my position to help out as much as possible.

His brother, knowing our circumstances, did nothing to help us but continued staying. I finally became disgusted and decided to get a smaller apartment. We moved and his brother became angry at us and left town.

My mother rented a large house and we sub-let an apartment from her, but things seemed to go from bad to worse. My husband started bringing bottles of whisky home. I begged him to leave it alone, but it didn't seem to help. Finally I told his mother, thinking she might help, but instead of helping she made trouble. About three weeks ago she came here on a visit with my husband's father and sister. My mother gave up her bed and turned the house over to them to do with as they bed.

About this time I discovered I was to become a mother. My husband became angry and wanted me to see a doct . The doctor refused to carry out his wishes.

After his mother left she wrote to him telling him to leave me, and yet she knew my condition.

He received the letter on Thursday and Saturday he left me. On Tuesday, from the worry and trouble, I lost my baby. My husband was sent for, stayed until the doctor performed the operation, and put me to sleep. He then told my sister to tell me when I woke up that he was going for his clothes, and that is the last I have seen him for two weeks.

Jerry, please advise me what to do. In spite of everything he has done I love him. My friends all advise me to divorce him, but I blame his people for everything, as it was they who made the trouble. Any advice you may give me will be greatly appreciated, as I said before, I admire you very much, as you are very brilliant.

Thanking you in advance,

B. B.

Little girl, I wish I were "very brilliant," for then I'd know how to answer you. Maybe, though, I can help you look at facts as they are. Right now you're finding excuses for your husband because you "love" him. Women are like that. The prosecuting attorney told me once that they had more trouble dealing with delinquent husband cases than any other kind. It's human nature," I guess, and can't be changed. Women will have their men arrested for drunkenness, non-support, for BEATING THEM UP, but when the case is called, the wives are there to ask that sentence be suspended.

What can be done? You are "refusing to prosecute" the man who has acted like a dog towards you. Let's look at him as he REALLY is. First, he let you help support his brother. His parents had nothing to do with that. Second, he began drinking, bringing whisky to your home, breaking the law and injuring his health, for the "whisky" was probably "bootleg." Can his parents be blamed for that?

AND WHEN YOU NEEDED HIS LOVE AND CARE THE MOST—HE SUGGESTED AN OPERATION THAT MIGHT HAVE CAUSED YOU PERMANENT INJURY.

All this before his parents came on the scene. It didn't need much parental pressure to persuade your Man to finish his role as a cad.

You want him back because you love him; but first look right at him—at his character, his actions, his morals. Are they laudable? Isn't it rather blind instinct holding to the man whom you once thought lovable and with whom you lived as wife?

I don't want to be a hard-hearted old thing, Pal dear. I have been trying to clear the cobwebs from your vision. If your instincts are stronger than your reason, you'll try to win him back. But whatever happens, here is my love.

Geraldine

(Trademark Registered)

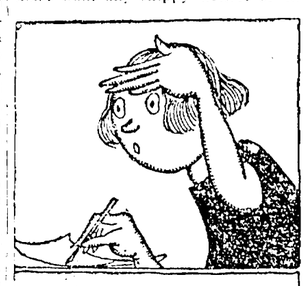

Listen, World!

PEOPLE often say to me—"But how do you manage to think a Great Thought every day to put in this space?" The answer to that is easy. I don't think a Great Thought every day.

As far as I know, I have never thought a Great Thought. Great thinkers are rare, and I've never labored under the delusion that I was one of them. Nor do I regret the fact The few Great Thinkers I have encountered have been a doggoned nuisance in practical, daily life. I have yet to meet one of them that can mend a screen door or bake a decent batch of biscuits.

Moreover, I've a lively hunch that Great Thoughts would prove about as popular in this section as a daily recipte for a mange cure. This conviction is based on what I myself would like to find in a "Listen, World" section. I wouldn't want to find Great Thoughts for, nine chances to one, I wouldn't understand them if I did. But I would want to find Friendliness.

I have come to feel that the gift of Friendliness is the secret of all successful human service, whether it be good feature writing or good stevedoring. And by Friendliness I do not mean surface gestures which manipulate your hands and uncover your teeth but leave the heart cold. I mean that outward attitude which springs from a profound inward conviction that you and the other fellow are brothers, regardless of what his job may be or what his social status.

Friendliness which is based on a feeling like that can't possibly be imitated. Many do try to imitate it, particularly in writing. The type fairly seems to jump up and kiss you, it's so cordial. But there's no sincerity in that kiss. Back of it lurks a smug, condescending mind that sooner or later makes you feel like a moron or a criminal before the bars.

Now I'm not as wise or as good as I should be, and I know it. But I don't want any snippy writer, or insurance agent, or dry goods clerk, or anyone else to tell me about it. And I suppose the rest of the world feels about the same as I do on that subject. We know we're a rather poor lot and we do want to be helped, but criticism and condescension won't help us. We want Friendliness.

Before we'll confess our own shortcomings we want the assurance that the other chap doesn't think he's any better than we are. When that is given our hearts are opened wide and we give and take in a glorious fifty-fifty partnership . . . So I'm trying to give you Friendliness every day, Pal. And I'm asking yours in return.

(Copyright, 1923)

My Marriage Problems

Adele Garrison's NEW Revelations of a Wife

WHAT DID MRS. DURKEE SEE IN THE NEXT MOTOR CAR?

"Bess Dean!" I repeated incredulously, and, indeed, for a bewildered second or two I had hard work to summon the girl's image to my mental retina, filled with perturbed visions of Claire Foster and Edith Fairfax.

With her departure from the Catskill home of Robert Savarin's sister, Mrs. Cosgrove, where her attempts to chain Dicky to the chariot wheels of her vanity had met with such ignominious defeat, Bess Dean had vanished so completely out of my remembrance—I suppose because Dicky's indifference to her was so patent—that little Mrs. Durkee's reference to her startled me.

"Yes, Bess Dean, drat her!" my little neighbor said vindictively. "I never saw anybody with such pure unadulterated gall in my life."

"She has a good deal of effrontery, I'll admit," I said slowly, many instances of this particular characteristic of Bess Dean's creeping back into my mind. "But I don't think there's any real harm in her."

"Madge Graham, I'll turn you over my knee in another minute," Her Fluffiness sputtered. As I top her by over a foot, she giggled at her own words as soon as they had left her lips, but went on pettishly:

MRS. DURKEE IS WORRIED.

"I don't know whether it's that Puritan conscience of yours or just plain cussedness that makes you always defend another woman," she stormed. "I thank goodness I'm not so scrupulous. I can see plenty of harm in a pert piece like Bess Dean, but Leila's got that Southern hospitality stuff so deep in her that she's as big a fool as you are. Besides, she wouldn't see or believe any evil of anybody till it came and hit her right on the end of her nose like a bumblebee. But I can tell you—"

I interrupted her ruthlessly, for I knew she could talk on for another half hour without my getting any real inkling of her meaning.

"You ought to be ashamed to call me names like 'fool,'" I said, smiling down on her. "Don't you remember your Bible?"

"Of course I do, and I feel like a murderer right now," she flashed back. "I could string Bess Dean, Leila and you all up in a row. Bess Dean for her cussedness and you other two for your dumbness."

"Suppose you tell me what she's done," I said, "and perhaps I'll help you rig up the gallows."

"I'll bet you've had reason enough to, in your time," she retorted shrewdly, "but I know the Dicky-bird, she isn't his style, it's only a half-baked idiot like Alf who would find anything attractive about her."

My lips quirked at the vision of little Mrs. Durkee's rage should she hear anybody else apply the epithet "half-baked idiot" to her beloved only son. But I wisely made no comment upon her choice of words. I simply reiterated with pretended impatience:

"Tell me what she's done, woman, or you'll drive me mad."

"She's making a dead set at Alf, that's what she's doing." Her Fluffiness said with a vicious little clamping together of her lips. Oh! I don't mean any vamp stuff, Bess Dean's too cold blooded and too clever for anything of that kind. But she's the kind who can't stand it unless she has some man dangling in her train, and you know what kind of single men are loose in these suburban towns around here. She's clever about it, too, I tell you. She always pretends to come and see me—Oh, she's simply daffy about me—to hear her tell it! And I can't get rid of her to save my life. How can you when a girl is always coddling you and bringing you little things? You can't say, 'Now, I'm onto your little game,' can you?"

I laughed tenderly at her perturbed face.

"I can't imagine your doing it," I said, "but perhaps you really are the attraction."

"OH, MADGE, LOOK—THERE—"

"The chance," she scoffed. "Mind you, she always times her visits to me when Alf is home, and every Saturday morning she takes the same train he does to the city—says she has classes at Columbia. I'll bet they are classes in plain and fancy vamping."

"But, surely, Alf doesn't pay any attention to her," I said, honestly perturbed at this revelation of Bess Dean's effrontery, with its possible effect upon gentle Leila Durkee's happiness.

"Not yet," she answered. "If he did, I'd take a hickory gad to him if it was the last thing I ever did. But you never can tell how a campaign like that will turn out. Oh, Madge, look—there—"

Her voice had changed from its petty haranguing tone to a muffled shriek of terror. We had driven through the park, and returning were now one of the crowd of cars traversing Fifth avenue.

My eyes followed her pointing finger to a limousine almost abreast of ours, but all I saw was a hand pulling down the shade in the car window next to us.

(Continued Tomorrow.)

Abe Martin

Heinie Moots' uncle, in Germany, wuz killed last week by a pay roll cavin' in on him. Even after hangin' around watchin' President Coolidge wind up, th' politicians don't know no more about his style o' pitchin' than they did before.

(Copyright National Newspaper Service)

The Adventures of Raggedy Ann and Raggedy Andy

by Johnny Gruelle

Copyright by JOHNNY GRUELLE. All Rights Reserved.

It isn't much fun being captured by two mean little old Witches.

And even as carefree as Raggedy Ann and Raggedy Andy were, they did not know just what to do.

The two mean little old Witches had blown up on their magical flying broom and Wanda Witch had grabbed Raggedy Ann and Windy Willy had grabbed Raggedy Andy and away they had flown towards their home.

Little Ned Gnome, who was a very dear friend of the Raggedys had first cried and cried as if his little tiny Gnome heart would break.

He had been with the Raggedys on so many adventures and had even rescued the Raggedys from the two mean little old Witches two or three times; and now there was nothing he could do.

So he walked up through the tiny gate and knocked at the door of Betsy Bonnet String's house. Little Ned Gnome did not expect to find Betsy Bonnet String at home, for Elfie Elf and all the other woodland creatures had told him and the Raggedys that Betsy Bonnet String had not been seen for months and they thought she had gone out into the great yellow meadow to work for the Meadow folk.

Betsy Bonnet String was a very kind hearted little person who could work the most wonderful magic, and was always making fine things for the little creatures, like magical soda water trees and ice cream mud puddles and lolly pop fields and everything. So, when little Ned Gnome knocked upon Betsy Bonnet String's front door instead of hearing Betsy Bonnet Sting's kind voice say, "Come in!" he heard a great rough voice say, "Who is there?"

"It's me, little Ned Gnome!" little Ned Gnome answered.

"Then you can run right along home, little Ned Gnome!" the big gruff voice said. "For I have Betsy Bonnet String locked up in the closet and I shan't let her out until she makes me a lot of magic charms so that I can be a Magician!"

Then the owner of the big gruff voice came out the door and said to little Ned Gnome, "If you don't run home, I shall wrestle you!"

But little Ned Gnome was not afraid. "I must rescue Betsy Bonnet String so that she can help me rescue the Raggedys!" he thought and before the big man had time to pull up his sleeves to wrestle good, little Ned Gnome jumped and tripped up his heels so that the big man fell right upon his nose.

"Wow!" the big man howled. "I won't wrestle you! You can wrestle too good!" And away he went, Betsy split through the woods.

Then little Ned Gnome unlocked the closet door and let Betsy Bonnet String out. "Thank you for rescuing me, little Ned Gnome!" Betsy Bonnet String said. "Now we will sit down and try to think of a way to rescue Raggedy Ann and Raggedy Andy before the mean little Witches do them any harm!"

So Betsy Bonnet String and little Ned Gnome sat down and thought and thought and thought.

(Copyright, 1923)

(Continued Tomorrow)

The STORY of JACKIE COOGAN As Told By His Mother

To ZOE BECKLEY

Terrible Name.

The very last scenes of the new play were being shot. We were all feeling a bit tired and nerve-frayed, and once in a while a flash of impatience would drop out.

"••••••!!!!!••••??????!!!" remarked the director one day. "You're all terrible! Wish I could get some real actors instead of this bunch of dumbbells and parasites!"

He didn't mean it, of course. Everybody knew he was just tired and fussed. Nobody minded. Patiently they went through the scene again—a difficult scene, in which Jackie is the central figure.

It came right at last, and the players dispersed. Hal Marcoux, on his way to the street came across Jackie sitting disconsolately on a soap box staring into space.

"What-ho, milord!" hailed Hal, arms akimbo, "Doth something ail the king?"

"Quit your kidding, Hal, I'm in trouble. I've been called a terrible name. Listen, Hal—what's a—a parasite?"

Mr. Marcoux scratched his head. "What's that to you?" he asked, sparring for time.

"—dumbells and parasites," said Jackie, "that's what he called us. I know what a dumbell is, all right. But that other thing—what's a parasite, Hal?"

"Why, a parasite," began Hal, "a parasite is a bug or a—"

"A BUG!"

"Well, a bug or a worm or a—a vine that sucks the sap out of a tree—or a cootie. I think a cootie's a parasite."

Jackie got up off the box, too indignant to speak. He had been called a bug—or maybe a vine that sucks a tree—or even a cootie—Oh, this was too much! He found his voice.

"Look here, Hal, I've got to see about this. If you aren't sure what a parasite is, let's get the dictionary. Miss Burtis has one in her office."

Together they marched upon the office, got the book and sat down upon the back steps to investigate.

"Parasite," said the lexicon, "(1) A living organism, either an animal or a plant that lives on or in some other organism, from which it derives its nourishment for all or part of its existence, as a louse, a tapeworm, mistletoe, etc. (2) An obsequious flatterer who lives lazily at another's expense. Any hanger-on or follower who surrenders independence and lives from another's effort."

The small boy and the big man looked slowly up from the book and stared at each other.

"Gosh," said Hal, anticipating an outburst from the "king", "that's pretty rough."

To his surprise Jackie burst into a sturdy laugh.

"Gee, Hal, is THAT what it means! Why that's nothing. Say, listen. When Daddy-dear tells me I'm rotten in a scene, and I know it, it makes me feel bad. But when anybody calls me a name that I'm not, it leaves me cold. I'm no parasite. I earn my living. So that's THAT!"

And the "king" marched off to play ball.

(Copyright, 1921)

Husband and Wife

My wife cans fruit solidly for one week and makes an invalid of herself for the next 51 weeks.—George L. B.

What Does Your Wife Do?

(Copyright, 1923)

The latest nautical invention is a machine which throws a beam of light to the sea bottom, allowing the depth of the water below the ship to be gauged. Soundings may thus be done away with. The invention is of unusual importance, since it may be usefully employed by the big liners in entering shallow waters. The searchlight is worked through a hole in the lower part of the ship while an observation window is placed nearby through which the beam of light may be seen. A mirror is set at the end of a long observation tube running vertically through the ship to the bridge. By working a handle an officer can take any angle on the projected beam and by a simple calculation measure the depth of the water below.

An inventor in Kansas City, Mo., has devised a revolving engine without pistons, which, it is believed, will revolutionize the automotive industry.

WITCHES' & PIRATES' STORY CONTEST

ROBERT STEWART,
2136 Main St., Napa, Calif.

Here's mystery—blobs of it:

THE LIGHTHOUSE.

Once upon a time, on the rugged coast, was an old light house. An old, old man lived there and looked after the light. He hired an old woman to come and keep house for him. But the old man was always afraid that she would find out where he kept his gold because he was a very rich old man.

After the old woman had been there a while she told everybody she saw that the old man had fallen into the sea and was drowned. So she told the people of the nearest village that she had sent for his relations to come and look after things. Their names were Fred and John Rockfeller.

One day two small boys from the village were passing by. As they drew near the light house they could hear some one calling for help. Then went running up to the door and as they were trying to break the lock in doors they found a note tied to a rock. The two boys were very much excited by this time and they could hardly read what was written. The note said "GET HELP AT ONCE—AM HELD A PRISONER IN THE TOP ROOM OF THE LIGHT HOUSE."

The boys ran with all their might to the town to get help. When the police arrived they demanded admittance but the old lady was stubborn and they had had work getting in. They went at once to the top floor and found there the poor old man locked in and bound in chains.

The old keeper told the police that it was all a plan to get his gold. The two young men were not his grandsons at all, but were two escaped convicts. The old lady had been leading a life of crime for years and had sent for them. They had been using the light house for a place of refuge while doing great crimes all over the country.

The police soon had the three of them in jail and the two boys were given a large reward for their good work.

ROBERT STEWART.

"ONE EAR JIM" (Oroville Boy).
225 Hampton Ave., Stockton, Calif.

Here are three stories, all different, from "One Ear Jim:"

LEO THE LION.

Leo was born in a big wide long jungle. His mama said that there wasn't no end to it. There was a big wide river running beside his den.

One day a very sad thing happened. Leo got caught in a trap. Now Leo was a very little lion when he got caught. In the morning some men came and they had white faces. One man said it was a very fine lion. They sold him to a man who had caught Leo's mama and papa. So Leo lived happily ever after.

MY TRIP TO MARS.

One day the Professor and my farmer had just finished inventing an aeroplane that would go to Mars in two months. The next day they were going to start.

Just as soon as we were in the machine the Professor touched the button that made the machine go up in the air. There were not any aeroplanes. When we got there Professor found a cave of JEWELS!

We got all the jewels and went home and lived happily ever after.

THE HAUNTED HOUSE.

Once upon a time a princess fell in a hole. The King offered a reward for anyone who would find her. There was a boy whose name was Bill. He seen a sign. He read it and it said "HAUNTED HOUSE."

Bill walked in and seen the princess, all tied up. He untied her and made the robbers put up their hands. The princess ran for the police. They put the robbers in jail. I won't tell you what happened. But I'll give you a hint. Wedding Bells.

"ONE EAR JIM."

One of the newest inventions in fire escapes is a tube of balloon silk, more than 40 feet long, inclosed in another tube of netting. The top is fastened to the window where rescues are to be effected. A fireman holds the bottom end and merely by pulling it taut can regulate the speed at which persons being rescued descend through the tube.

SOMEBODY'S STENOG — By Hayward

Perfect Understanding

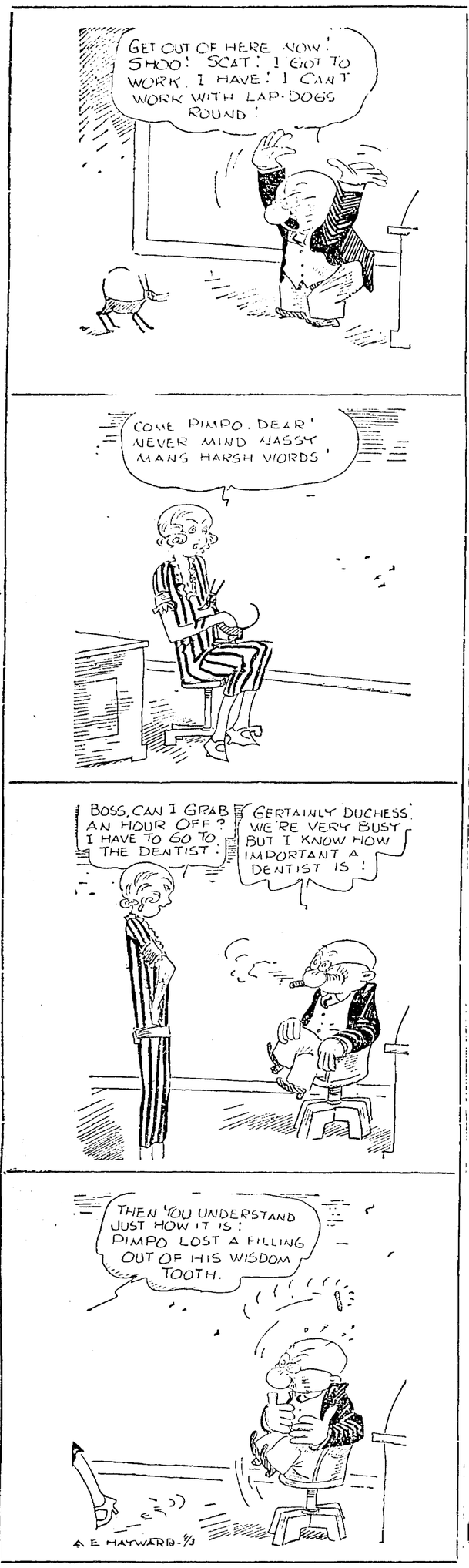

MINUTE MOVIES

(Copyright, 1922, by George Mathew Adams Syndicate) —By WHEELAN

THEM DAYS IS GONE FOREVER —By AL POSEN

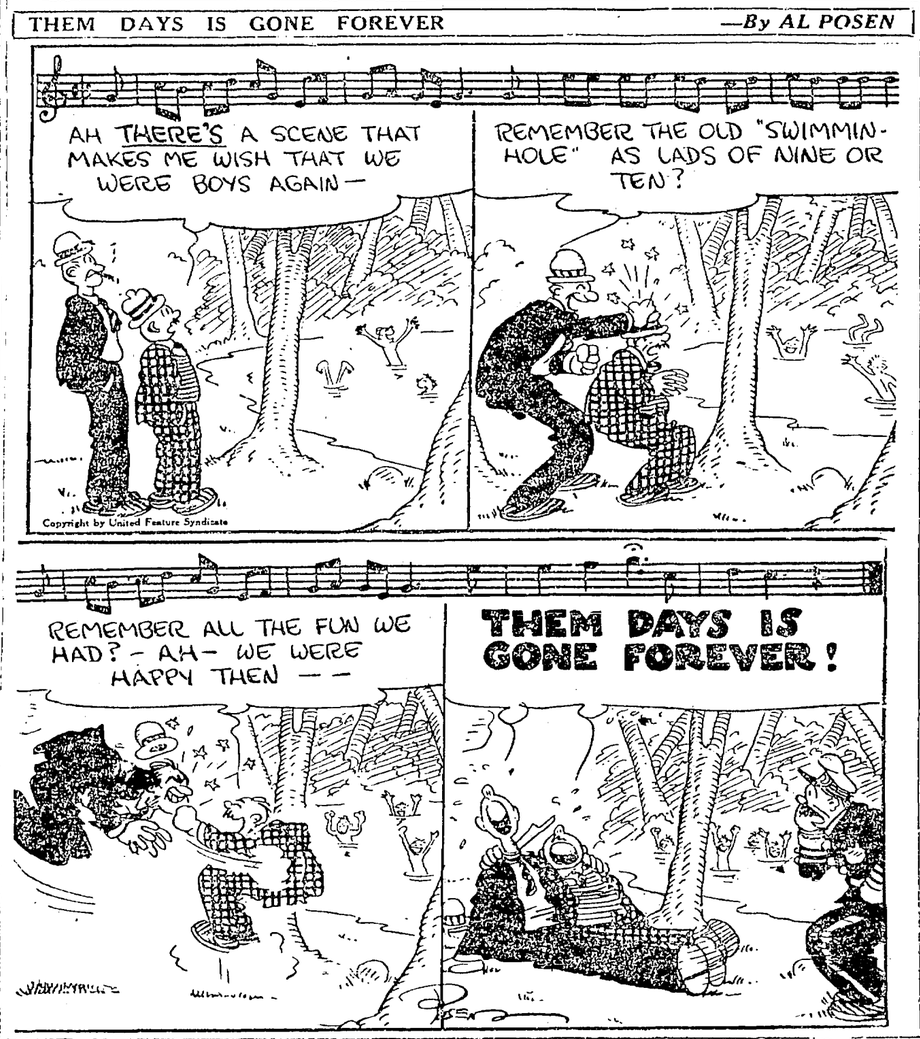

LIFE — Tomboy Taylor —By FOX

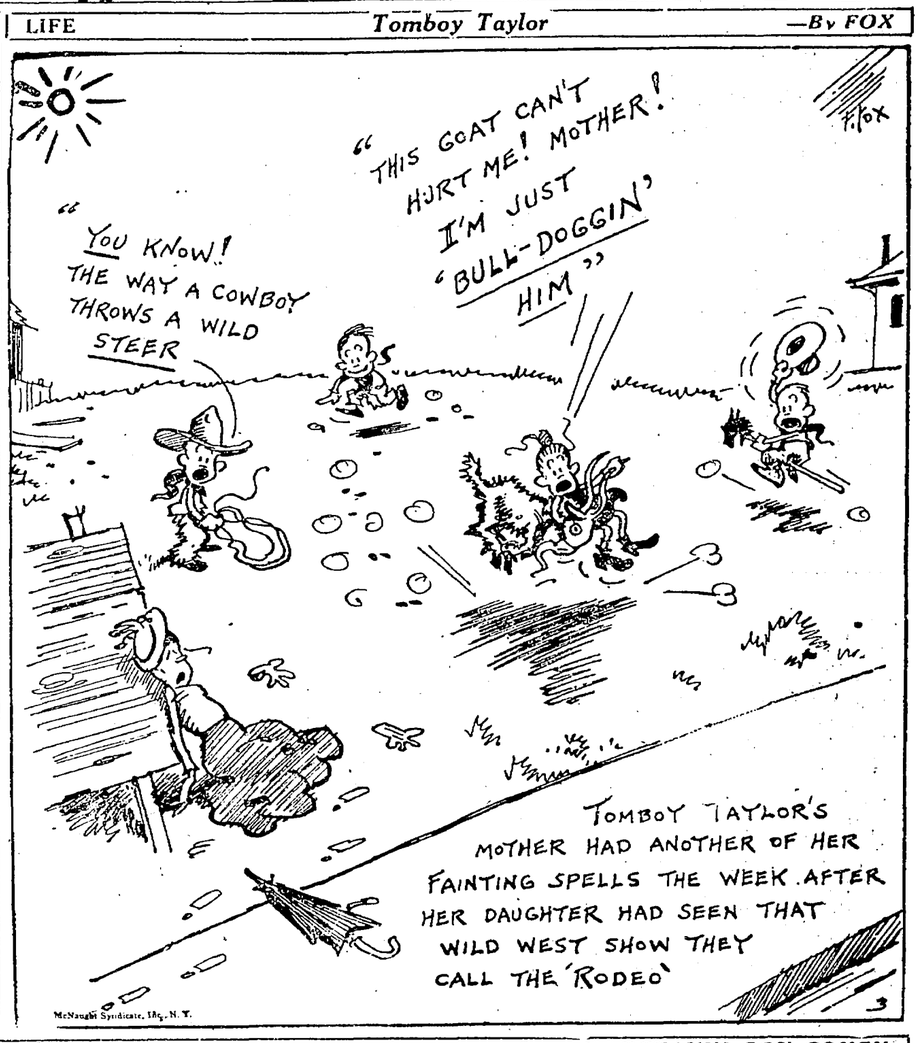

TEMPUS TODD—By H. WESTON TAYLOR — Desperate Measures — Story by OCTAVUS ROY COHEN

PERCY AND FERDIE — An Elusive Mermaid —By H. A. MacGill

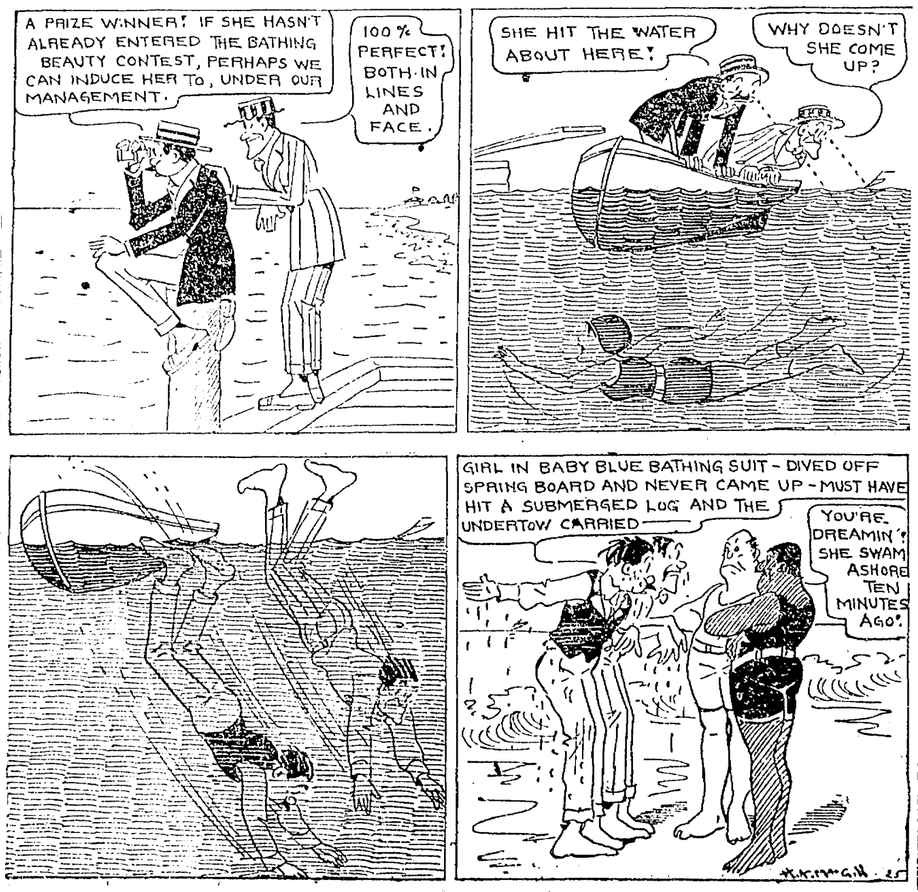

REG'LAR FELLERS — And They Keep Box Scores —By Gene Byrnes

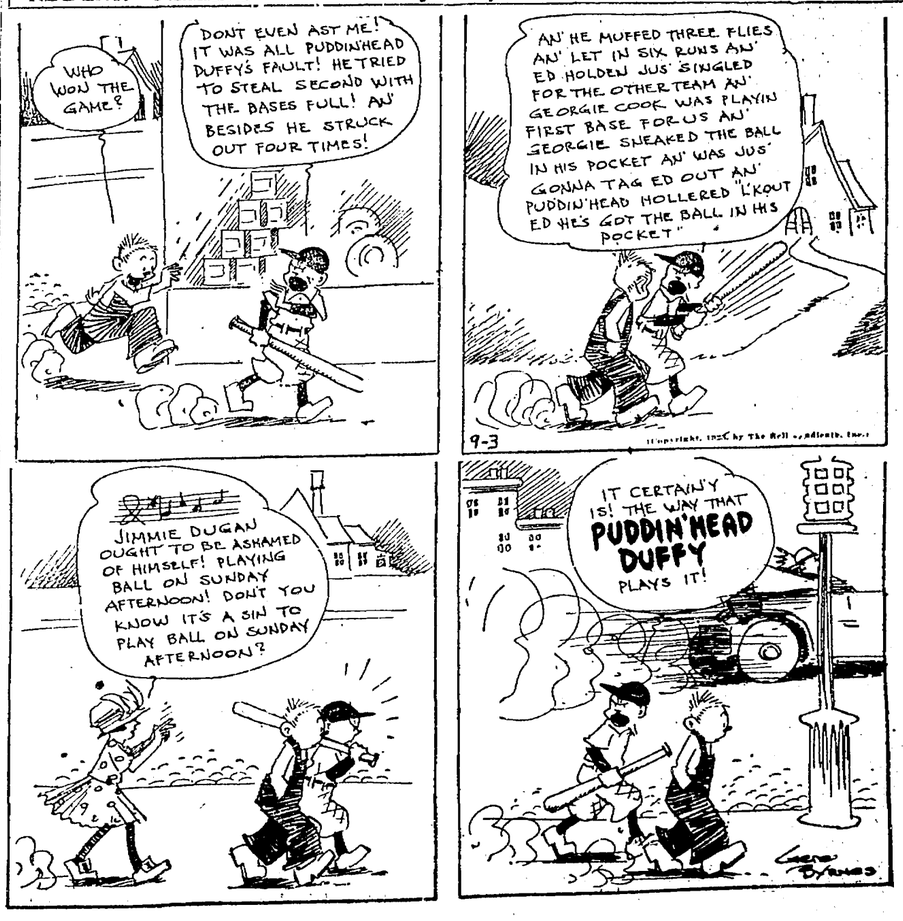

UNCLE WIGGILY'S TRICKS

Susie Has the Last Laugh — By Lang Campbell, Howard R. Garis

20 APARTMENTS TO LET. Continued.

GRAND AVE., 445 Staten, large sunny 4 room upper apt., unfurn., lake view; open fireplace. Lake, 6093.

GRANADA, 1514 Alice. Furn. 2 rm. sl. p., mod., sunny., reas; close in. Lake, 99.

GROVE, 2434—2, 3 rm. and bath.

HILLCREST APTS.

Attractive newly furnished 3-rm. apt., Lake dist., 461 Lagunitas ave., 1 blk. west Grand at Perry.

HANOVER, 317—1, 2 rms., w. beds; tile baths; gas stoves; fine view, overlooks Lake. Mer. 5385. $25-$50.

HARRISON — 14th and Harrison; comp. fur. 2, 3 and 4-rm. apts.; steam, hot water, phone, linen.

HILLEGASS Court Apt.—Beautiful 5 and 3-rm. apts. available. Berk. 8999.

HIGHLAND, 275, Parkview Terrace—4 room, heat, hot water, janitor, nr. Key R., Lake. Lakeside 2669.

HARVARD APTS., 542 25 st.—Mod. 3 rms.; st. heat, h.w.; reas; $35 up.

IDEAL Apts., 307 21st; 2&3; nr. lake.

KENWOOD APTS.—Furn. and unfurn. apts., 2, 3 and 4 rms.; steam heat, hot water, janitor, elevator service; convenient inc. Lake. 191.

LA GRAND, Lake Dist., 402 Grand Ave.—4 sunny rooms, first class cond., st. ht., jan. serv. Ph. L. 3765

LAKESHORE BLVD., 240—Three room unfurn. apt., directly front'g on lake; large rooms. Merritt 4629.

LACONIA APTS.

1622 Harrison. Furn. apts. O. 8866.

LAKEHOLM APT., 2929 Broadway—Furn. apts., 2 rooms and sleeping porch; $35 to $45; close in. L. 2312.

LAKE DIST.; $60; 4-rm. apt.; reduced $50; garage. Call after 5 p. m., Merritt 1853.

LINDA VISTA Dist., 678 Walsworth ave.—Sunny 3 and 4-room apts.; heat, hot water; select location.

LILLAZ APTS., Lake dist.—2-rm. furn.; sl. porch. 1516 1st ave.

LAKE ST., 146—4 rooms furnished; garage; private bath.

LAKESHORE AV., 851—3 and 4-rm. apts.; st. h.; h. w. Oak. 7627.

LINDEN, 1431—Sun. front 2-r. apt., fur. comp.; nr. K. R., S. P. L. 1557.

LAKE PARK AVE., 561—3-r. newly furn. apt.; gar. Lakeside 8978.

LAKESIDE Dist.; 2 sunny rms., wall bed; furnished, $30. Ph. Oak. 439.

McMANN APTS.

491 23d cor. Teleg.
Brand new 2 rooms.

MARYLAND APTS., 3301 Telegraph—Completely furn., 2 and 3-rm. apts.; rents less than downtown.

MAYROSE, 41st and Teleg.—Attr. front 4 rms. unfurn. P. 5377W.

MORNINGSIDE APTS.—Cor. 3-rm. apt. 1606 Fruitvale av.; F. 4719W.

MARKET ST., 3625—Furn. hskpg. rooms; near school; garage.

NOTTINGHAM APTS.

2 and 3-r. furn.; hard floors, wall beds, steam heat. 466 41st. P. 4876

NEAR HOTEL OAKLAND

Wilsonia, 1520 Harrison, new mgn. 2 and 3-r. fur.; sun. heat, hot water.

OAK LODGE APTS.

1497 Oak st., facing Lake Merritt; furn.; 2 or 3 rms. reas., desirable. O. 1901.

O'CONNELL

2-rm. unfurn.; near K. R. and Tech. High; adults; refs. Pied. 1626.

OAKDALE, 2, 3 rms., newly renovated. 547 24th st. Lake. 2670.

PANTHEON APTS.

Elegant furn. or unfurnished 3 rm. and sleeping porch. Elegant furniture. 202 E. 12th st., 1 block to K. Route. Merritt 3072. Rent reas.

PARK TERRACE APTS.

240 GRAND AVE.
Have a 7-rm. unf. 2 baths, or will divide into a 4 and 3-rm.

PRIMOROSA APTS.

2 3-rm. fur. apt.; w. b., st. h., h. w.; $40-$50. 829 E. 19th st. Mer. 4195.

PALACE APARTMENTS

Beautiful 4-rm. fur. apts. Reduced rates. 1560 Alice. Lake. 3384.

ROCKRIDGE DIST., 5530 College—3-rm. unfurn. apt., $40 inc. stm. ht., h. w. and lights. Pied. 3399-J.

PERKINS ST., 375—Front sunny 3 rm. unf. modern apt; Lake dist.

REGENT, 1511 Jackson st. Completely furn. 2 and 3-rm. apts., brand new, never occupied, steam heat, hot water.

RAND AVE., 689—A 4-rm. apt., fashionable Lake district; conv. to Key and cars; kitchen furnished; garage.

RAYMOND APTS. 1161 Alice—Furn. 2s-3s; hotel room. Lake. 2975.

SAN PABLO; 2541—1, 2-rm. apts.; $24 mo.; everything furn. but gas.

SHENSTONE APTS.

470 Mandana Blvd.; lake view; new; 4-rm. unf.; st. ht., jan. serv.

STRATFORD Apts.—A sunny front 2-room apt., comp. furn.; hdwd. flrs., st. h.; walk. dist.; reas. 2445 Teleg.

STRATHMORE Apts., 52 Vernon st.; 4-rm. unfurn. sun. apt. nr. Lake and K. R. Oak. 8229.

TELEGRAPH AVE., 4312 — New apartments; modern; all builtins, 2 wall beds, large sunny rooms, near Key Route; $40 and $45 per month.

THE TEMPLE APTS.

Nicely fu[illegible] 1458 Madison.

VERNON ST. 75—4-r. fur. apt.; stm. ht., sun.; nr. trains; reas. O. 5081.

VENDOME APTS., 1434 Jackson—3 rm. apt. nicely furn. h. w., st. h.

WHITAKER ARMS

Furn. or unfurn., new mod. 4 and 5-rm. cor. apts.; kitchen cab., shower; lot of heat, hot water, gar. and storerooms; close to U. C. and trans. 2524 Benvenue. Berkeley 3122.

7TH AVE., 1041—4-room furnished apt.; newly and completely renovated; 2 bedrooms, piano, garage; all modern conv.; pri. bath, laundry, etc. Phone Merritt 2850.

23D AVE., 1212; modern, furn., front apt., 3 large sunny rooms, priv. bath, garbage and water included. Rent $25. Ftvl. 136, nr. S. P., K. R. cars.

25TH ST., 700—3-r. unf., nr. SP&K.R.

29TH ST., 487, 100 ft. E. of Tel. ave. 2 and 3-rm. apts., reasonable.

32D ST., [illegible]—Nicely furn. apt. 3 rooms, bath, piano; free phone; adults; rent $40; nr. cars.

35 ST., 662—3 furnished rooms apt.

36TH ST., 693—3-rm., mod., fur. apt.; fts. ph. free; adults. $35; nr. K.R.

62ND ST., 656—Nicely fur. frt. 2-rm. apt. nr. Shattuck ave. and S. F. trans.; $26.

62D and TELEGRAPH—Brand new apt., 4 rooms; water; garage; $45. Piedmont 5857W.

3-RM. fur. apt. and bath, $27; incl. garb. and water; gar. opt. Pied. 8610W.

4-R. APT. and gar. on Teleg. Call Lakeside 4211.

21 HOTELS

ATHENS 1536 Bdwy., next to P.O. Permanent rates. Also Hotel Main, Stockton. L. Aber.

HARRISON 14th and Harrison. Modern; all outside rooms; dining room; rates $1.50 up.

HOTEL WALDORF reas. rates. 1411 Bdwy.

Majestic $1 and up. 415 15th bet. Bdwy and Fkln.

TEMPLE HOTEL, 269 12th st—Newly furn., $1 day up; $4.50 wk. up.

21 HOTELS. Continued

THE Lark Hotel, 641 22d st.—All outside rms., h. w.; 55c day up, $3.50 wk. up; new mgr.; nr. S. P., K. R.

TRAVELERS HOTEL, 277 12th st.—Modern; 75c day up; $3.50 wk. up.

22 FURNISHED RMS

Rate 35c a line a week.

A MIDDLE aged retired or active business man who wishes to make his home; no board; strictly private refined, quiet family; exclusive home and neighborhood; highest references exchanged. Box M47752. Tribune.

APGAR ST., 662—Teacher desires 1 or 2 business girls, central, all home privileges; ideal home for girls. Pied. 3857, mornings 8 to 10, evenings.

A NICE sunny room, private home; meals if desired. Pied. 8618R.

ALICE, 1205—Large sunny front room; men preferred; close in.

ALICE, 1441—Large front room; hot water, bath, phone; 2 gents; garage.

A LOVELY frt. bedrm. nr. all trans.; gar.; bus. man; $15. Ftvl. 1074J.

ALICE ST., 1217, one sleeping rm., $3 per week.

ALCATRAZ AVE., 341—Nr. college and K. R.; inst. h. w.; gentlemen.

ATTRACT., new furn. rooms—Con. bath; close in; phone Lake. 7488.

A PLEASANT furn. rm., gent.; priv. home; h. c. water. Oak. 1469.

BROADWAY, 2867—Attractive rm. one or two gentlemen. Oak. 6095.

BAY VIEW AVE., 1166—Newly furn. room; priv. home; gar.; reas. for gent.

CLARKE ST., 3817—1 large rm. with bath, $12. Block E. of 38 st. and Teleg.

CLOSE-IN, attractive room; sun porch; near Grove. Pied. 1010W.

E. 12TH, 254—Small sunny rm., hot w., ph., nr. K. R. and local cars. Lake dist., 10 min. walk to Bdwy. Rent reas.

E. 39th ST., 2211; furn. room, suitable couple, 1 or 2 gents., garage, reas.

E. 14TH ST., 2938, nr. Post, Market, sunny furn. single rm.

E. 18TH ST., 1234—Nicely furnished room; nr. carlines; $12. M. 4775.

ELM ST., 3142—1 furn. rm.; light hskpg; $12.50; gar. Pied. 916.

E. 12TH ST., 436—Clean sunny rm. for man; nr. trans; gar. Mer. 1901.

FURN. rm., splendid loc., lake dist., half blk. from car line; refs. req. Merritt 4861.

FILBERT, 1125—Sunny room, prf. lgth. ph. Lake. 5242 after 6.

GRAND AVE., 1033—Large sunny front rm.; priv. family; nicely furn. fireplace; breakfast if desired; gent. pref. Oak. 4234.

GROVE ST., 829—New, clea. rms., 4 blks. from center of town.

HOWE ST., 4175—Large newly decorated sunny rm. for gentleman; nr. 3 car lines and K. R.

HARRISON ST., 1951; Sun. rm., h., c. w., priv. home; opp. lake; gent.

LARGE sunny room, nr. Grand ave.; lake view; hot water, heat; gents. Oak. 4609.

MADISON ST., 1423—Large, sunny, hot and cold water, furn. heat, bath; rates to 2 or more gents. Ph. Oak. 8036; near all trains.

MERRIMAC, 606, nr. 27th and Grove—Newly fur.rm. in private family.

MARKET ST., 1418—Sunny frt. rm., bath, use of phone, cheap. L. 2155.

MODERN rms.—Clean, sunny; $2.50 up; also garage. Oak. 7329.

NICE sunny room with hot and cold water, in private home, near cars, Key. Pied. 4155J.

NICE large room; near Mosswood park; gent; garage. Pied. 7100J.

ORANGE AVE. 2444—1 or 2 sun. frt. rms., fine view; light hskpg. if des.; suitable lady emp. Ftv. 2558J.

PIEDMONT AVE., 4285—Attractive rm.; nr. K. R.; kitchen priv. opt.

PIEDMONT AV., 4289—Sunny front furn. rm., near Key Route; phone.

ROOM and garage, with or without board. Fruitvale 2563J.

TELEGRAPH AV., 3833, apt. 8—Attract. sunny steam heated front room in apt.

TELEGRAPH AVE., 2220, apt. 2—Nice rooms, bath, $4 a week.

11TH AVE., 1731—Large sunny front room, kitchen privileges; near car lines. Merritt 4027.

12TH ST., 663—Front rm., priv. family; nicely furnished.

12TH AV., 2443—Rm. in priv. fam.; bath, phone, gar.; gent pref.

20TH ST., 392—Sun. rm., priv. bath; nr. S. P., K.; priv. home. L. 5365.

21ST ST., 620—2 sunny single rms. reas., gentlemen pref., nr cars.

22D ST., 598—Furnished rm.; working woman preferred; no objection to child; near cars and trains; rent reasonable.

24TH ST., 367—Furn. and sunny, by day or week; nr. trans.

29TH AVE., 1643—Beau. furn. rm. for lady, home priv., with lady liv. alone; reas.

30TH ST., 524, nr. Tel.—Large sunny front room; running water; suitable for 1 or 2 gentlemen; private family.

35TH ST., 680—Very pleasant, sunny rooms near car lines; suitable 2 gentlemen. Call 6-7:30 p. m.

36TH ST., 743, 2 lg. ft. rms., new fur., bath, reas. Pied. 7038J.

37TH AVE., 1430—Sunny rm. suitable for 1 or 2 gents; close to cars.

37TH AVE., 1429—Sml. frt. rm. for man; $2 wk., bath, ph. Ft. 2324W.

38TH AVE., 2054—Newly furnished, large sunny room; private entrance; bath, toilet; suitable for two gentlemen or ladies.

38TH AVE., 1443—Room for one man with or without board.

46TH AVE., 2004—Furn. rm., nr. all trans., 1 or 2 gents. Fr. 812W after 6 p. m.

63RD ST., 633—Front rm. and bath; near trains and cars.

23—UNFURNISHED RMS. TO LET

BRUSH, 1522—3 rooms, suitable party employed during day.

MONTGOMERY ST., 4370—2 rms. in lower flat; kitch. and priv. bath; partly furnished if desired; $12.

22ND ST., 1021—7 rms., bath, gas, elect., $20 mo. 4 rms., gas, elect., $12 mo., water free.

24 HOUSEKEEPING

Rate 35c a line a week.

ALICE ST., 1821—Large sunny fur. hskpg. rm. with kitchenette, gas and elec.

ALA., 2-rm. furn., reas., including gas, water, elec. Near trains, street cars; 1754 Grove st.

ALAMEDA; 1418 9th st.—2 front furn. hskpg. rms.; garage and phone; adults only.

ALAMEDA, 1523½ Lincoln ave.—1 sunny rooms; $13 mo.; gas, bath, elect.

ALICE ST., 1217—One small back hskp. room; $3 per week.

ALICE, 1205—2 large rms. and kitch.; sunny; men preferred.

APGAR, 732—3 part furn. rms.; bath; w. h.; priv. ent.; nr. K. R.

ADELINE, 1528—Clean, sun. rm.; fireplace. Oakland 6905.

ALAMEDA; 950 Park st.—2 sunny hskpg. rms.; g., e., water; $15.

BRUSH ST., 2028—2 sun. new furn. rms.; walk. dist. town; nr. S. F. trains.

BERK., 1915 Henry—3 hskpg. rms. reas.; near Berkeley Way.

24—HOUSEKEEPING RMS. TO LET Continued

BERK., 1401 Santa Fe, near Camelia—2 nice furn. hswk. rms., private bath, garage; lights and water.

CLAY ST., 1127—2 unfurnished hskp. rooms; rent $16. Key at 343 Blake building.

ECHO AVE., 65—Near Piedmont av. Furn 2 rms., kitchen, bath, warm water, gas, elec.; private. Very reasonable. Adults.

E. 11TH ST., 528—Sun. fr. rm. and kitch., $4.50-$5; nr. cars; single rooms, $2.50-$3.

E. 15TH ST., 722—Furn. hskg. with kitchenette; gas, elec., water; $15 mo.; nr. all cars and locals.

E. 15TH, 210, cor. 2nd ave. — Suite 3 lrg. rms.; quiet; men pref.

E. 12TH, 3[illegible]8—Rooms hskpg. 1 and 2 rooms; space for car; ph. and bath.

E. 14TH ST., 419—Furnished hskpg. rms. for rent. Call Merritt 4468.

E. 12TH ST., 737—2 or 3 rms. for hskpg.; all conveniences. M. 4309.

E. 21ST ST., 1125—2 clean front hskpg. rms., nr. transp., rent reas.

E. 11TH ST., 546—Neatly furnished, 1 and 2 rooms, housekeeping.

FILBERT ST., 1014—3 rms., slp. pch. Walk. dist. Bdwy. nr. S. P., K. R.; adults; rent reas. Oak. 9352.

HOWE ST., 4122—3 nice rooms near K. R. and cars.

HARRISON, 1522—Room, kitch. and bath; also rm. with sep. ent.; gar.

HOBART, 566—2 newly renovated hskpg. rms., elec., ph., water incl.

HARRISON ST., 1022—Rm., kitchen; single rm., ph., gas, elec. furn.

ISABELLA ST., 877—2 furn. rms.; gas and elec. inc. $4.50 per week.

LINDEN ST., 1152—Clean sun. front room and kitchen, furn., fireplace, walk. dist. to town, near Key Route. $22.50. Oak. 5830.

LINDEN, 1524—1 rm., kitch., w. bed, gas, elec. incl.; $5.50 wk. L. 5375.

MYRTLE, 2307—2 clean, sun. rms. and kitch.; w. bed. L. 2751.

MAGNOLIA ST., 842—3 sunny front rms.; slp. pch.; nr. S. P. and shipyd.

SYCAMORE ST. 717—3, 4-rm. furn. suite, $18, $25.

SAN PABLO, 2505—Sunny 1 and 2 rm. hskpg. suites, gas, elec., hot water incl.; walking dist., reas.

SEMINARY AVE., 1967—3 r. with all convs.; garage; adults. Elm. 656.

SYCAMORE, 621, nr. Grove—2 sunny hkpg. rms., nicely furn.; gar.

SHATTUCK, 5206, nr. 66th—5 rms., $29; S. F. line; good place; adults.

TELEGRAPH, 2822—Priv. bath, nice sunny front rooms.

TELEGRAPH, 5632, nr. K. R.—Rm. and kitch.; gar. Call after 1 p. m.

TELEGRAPH, 2620—2 sunny rms., incl. gas, elec.; walk. dist.; gar.

WILLIAMS ST., 512—Cozy, clean sunny housekeeping and sleeping rooms; hot water all the time; near 19th and Telegraph.

WEBSTER ST., 1529—3-rm. hskpg.; 1st class condition, attractive, comfortable.

WILLIAMS ST., 530—Suite of two sunny housekeeping rooms; reasonable; close in; running water.

WALSWORTH AVE., 517—2 cheerful fur. rms., B car to Moss ave.

4TH ST., 292—Furn. hskpg. rm. in cottage in rear, very reas.

5TH AVE., 1535—2 hkpg. rooms; gas, elec., bath incl.; $18.

8TH ST., 1217 — 2 rms. for quiet couple; gas incl., $16.

8TH AVE., 1706—2 downstairs rms.; gas, electric; near car.

9TH ST., 796—Nice sunny furnished hkpg. rms.; elec. Oak. 5545.

10TH AVE., 1234 at E. 14th st. — Small rm., gas, bath, phone incl., $9 mo.

10TH AVE., 2011—3 rooms., hd. flrs., nicely furnished, nr. car; garage.

11 ST., 712, close in, 2 sun. hskpg. rms., clean, quiet, elec., phone, reas.

12TH AVE., 1755—Lge. sun. fr. rm. for 1 or 2, inc. gas, elec., ph., nr. cars. Rea.

12TH ST., 371—Housekeeping rooms, single sleeping rooms.

12TH ST., 1003—2 large sunny front rms. and kitchen; priv. bath.

12TH AV., 1621—Sunny frnt. hskpg. rm. in upper flat; lady preferred.

12TH ST., 230—1 or 2 rms. with kitchen. Oak. 8407.

13TH ST., 137—Housekeeping rm.; sunny; everything incl.; nr. lake; $15 mo.

13TH AVE., 1719, well furnished room and kitchen.

14TH AVE., 3001—Large, sunny rm. and kitch., nicely furn.; run water, ph., bath, gar.; $25; large house, grounds; G car. Mer. 1202.

14TH ST., 610—Sunny front room, $5.50 week; near city hall.

15TH ST., 638—2 nicely furn. front rms.; clean; close-in.

17TH ST., 783—Large front room, kitchen, $18; single rm., $10; bath, phone; private home.

18TH ST., 1038—2 rooms, bath, with kitchenette; reas.

18TH ST., 591—Nice hkpg. rms., 2-rm. front suite; 3 blks. city hall.

18TH ST., 721—Large furn. sunny hskp. rm., $4.50 wk. 1 rm. $4 wk.

19TH AVE., 1748—Unusually pleasant hskpg. or single rms.; bus. or prof. women will appreciate this home. From $15 up; gas, elect., r. and c. water included. Ftvl. 6479W.

19TH ST., 730—2 blks. town and S. F. trains; sunny, well furn. rm.; all conv. Adults. Oak. 7740.

19TH ST., 1216, bet. Adeline and Union, 3 or 4 large, sun. rms., priv. bath, close to cars.

21ST ST., 816—2 rms.; sun.; yard; car space; child; wlk. dist.; $4.50.

22D ST., 557—Hskpg. rm. suit. gent. Gas, elec., ph., bath incl.; $4 week.

22ND, 522—Sunny 2 rooms, close in; $25 month.

24TH ST., 518—Large clean sunny rm., kitchen, 1 rm. hskp $3 wk. O. 4125.

24TH AVE., 1535—2-4 rms.; mod. conv.; close to loc. cars, stores.

24TH ST., 367—Sunny, all conveniences, nr. trains, [illegible] $5 wk.

28TH ST., 580—2 light hskeeping rms.; also one single rm.

29TH ST., 597—Fur. rm., kitch., to woman emp.; $15. Call a. m. or eve.

29TH ST., 372—2 hskpg. rms.; slp. porch; 2 bus. women pref. O. 5822.

30TH ST., 696—2-rm. furn. for housekeeping; near Grove car.

32ND ST., 576—2 rms., furn. for hskpg., between Teleg. and Grove.

34TH ST., 561—2 pleasant connected rms.; garage, phone; light, water free; nr. San Pablo, K. R. Pied. 6714W or Pied. 2814W.

39TH ST., 515—2 lg. furn. hkpg. rms.; gas, elec. water; reas.

45TH ST., 311—Two rms., kitchenette; furn. heat; $32.50. Pd. 2096W.

51ST AVE., 1911—2 sunny rms.

55TH ST., 735, bus. woman like to sublet 2, 3 rms. and kit. rent reas. hdwd. flrs. child accept. gar if de[illegible]

24A—HOUSEKEEPING RMS. WNTD

1-2 HKPG. rooms, bath; walk. dist. City Hall; conv.; priv. family; permanent; married couple. Box M 104951, Tribune.

25 BOARDING

Advertising grouped by location as shown by first word.
Rate 35c a line a week.

ALAMEDA—Lovely sleeping porch room with board, suitable for 2 gentlemen; near cars and trains; home comforts; reas. 2057 Central. Ala. 1796J.

ATTRACT. sunny rm., nr. K. R., for 1 or 2 gents; refs. Pied. 5060W.

25—BOARD WITH ROOM TO LET. Continued

A LARGE home; couples, $70 to $100; single rooms, $37 to $40; car line, K. R.; elegant meals; fresh eggs, milk, poultry. Fruit. 2906J.

ALICE ST., 1817—Nice clean room; good home cooking; reasonable.

BEAUT. sunny front rm.; excel. brd., with congenial family, in mod. prfl. home; nr. K. R. and "E" car; Lake dist.; gar.; gentleman pref. Lakeside 2254.

BERK., 2362 Woolsey—Lovely room with sun porch, nice home, all convs.; near S. P. cars; garage; reas. for 2 girls. Berkeley 2706J.

ELDERLY people, room and board; homelike; no rules; reasonable. Mrs. E. J. Greene. Oakland 5161.

BERKELEY — Sunny attractive rooms, accommodating family of 3 and 4; also large room suitable for 2; excellent board. Thornwall 3241.

E. 14TH, 9801—Rm. and board, $10 pr. wk.; home cooking; good car service.

BERKELEY, 2119 Sacramento st. — Large room for two persons, board if desired; new home, newly furnished, close to all transportation.

COLLEGE AVE., 2505—Board, rm. bus. people; home comfort, refined family; nr. College; trans. Berk. 6242J.

GRAND AVE., 152—Rm for 4; home cooking; K. R. and lake dist.; $10 week.

E. 29TH, 1101—Room, board, priv. fam.; nr. cars. Call after 5. M. 3247

GIRL wanted to share front rm. and brd. with young teacher. M. 1176.

HAYWARD—1 or 2 nice rms. for couple. Mrs. Smith, Box 101D, Rt. No. 2, or phone Hayward 274W.

JACKSON, 1100, vac., 2 gents.; also rm. for 2, Sep. 8, desirable place, social rm., music, furnace, home-cooking, reas.

JEFFERSON ST., 1016—Rms. with board, $8 per week.

LAKE ST., 160—Apt. 6. Young lady to share apt. with 3. Ph. Oak. 4866.

MADISON st., 1309—Home influence; good eats, hot water in rooms; reas.; meals served to trasients.

MATHER, 264—Lovely room, home privileges, private home, near Technical High. Pied. 5795J.

OAK ST., 1565—A beautiful home on lake; card-pool-reading room for guests; home cooking.

OAKLAND AVE., 408—Vegetarian board; also rms. Ph. Oak. 7337.

PARK BLVD, 3015—Rm. and bd. $10 per week; a mother's cooking, privileges of home. Merritt 3367.

TELEGRAPH, 2330—2 single rooms, 1 double room with board for young men; near trains.

TELEGRAPH AVE., 1962—Reas. for working man. See Mrs. Walker.

16TH ST., 775—3 rms.; home conv.; piano, ph.; on S. P., "7" car. L. 8849.

9TH ST., 197, cor. Jackson—Special rates young man; rooms with h. c. wat.; excel. table; music. O. 7649.

11TH ST., 794—Light lg. rm., board; gentleman pref.; home cooking.

15TH ST., 277—Rooms and board; 1 single, 1 double room; first-class board; close in; fine location.

38TH ST., 514—Elegant furn. rm. suitable for two; hot and cold water; half blk. off Telegraph, 2 blks. to Key; board optional.

59TH AVE., Melrose, 1919—Nice sunny room and board.

25A—BOARD AND ROOM WNTD

FRUITVALE or Oak.; wanted by middle-aged lady in Catholic family near church. O. 786 after 5.

28 CHILDREN BOARDED

ATHOL AVE., 316—Nice home infant, best care; r. parent, M. 5181.

A1 PRIV. home. Thornwall 2573

29 INVALIDS' HOMES

A beaut. home aged, mild mental cases, conval.; lge. grounds, sun. prchs, double bedrm. for couple; exp. nurses. 1746 10th av. M. 1927.

A REAL home with grad. nurse for 2 inval. or aged gentlemen. Thornwall 1715.

A—Home; aged, chron., conv., train. nurse. 2708 Sunset av. Ftv. 1647W.

ACCOM. first class, chronic invalids; good care. Lakeside 922.

A REAL home; elderly, chron., conv. Sun. rms.; grad. nurse. Berk. 6988.

QUIET, sunny, private home; lovely view; nurse's care. Piedmont 3415.

30 FLATS TO LET

UNFURNISHED

One Line, One Week, $1.00.
Advertising grouped by location as shown by first word.

ADAM ST., 409—House; 7 rms., furnace, garage. Open p. m. Sunday and Monday.

AILEEN ST., 912—4 sunny rms. and bath, laundry tubs. Pied. 2102W.

BERKELEY; 2979 Piedmont ave., cor. of Pied. and Webster sts.—Sun. 5-rm. flat, choice neigh., $40.

BOND, 5125—4-r. modern, new garage; water. Ftvl. 5J.

E. 14TH ST., 5311—4 rms.; bath; nr. General Electric Co.

E. 16TH ST., 2107—Mod. 5-r. upper flat; garage; basement; adults.

E. 15TH ST., 315—3-4 r; S.P. O. 4753.

FOR RENT

Flat, Grove st.; 5 rms., $45.
ALDERTE 1706 Broadway. Oakland 866

GROVE, 2911, South Berk.; sunny 6-rm. up. flat, $42.50. Berk. 7410.

GROVE ST., 2611—6-rm. upper flat $23. Apply 2616 Grove.

HOWE ST., 4268—Desirable 4-rm. flat newly decorated; adults; rt. $30.

LAKESHORE BLVD., 438—A very beautiful sunny 6-room flat on the lake; hlwd. floors; furnace; garage. Piedmont 5973W.

LAKE DIST., 465 Santa Clara ave. near Grand ave., Oak.—Upper flat 3 rms., ½ blk. to cars, K. R.; Very reasonable. Lake. 6645.

LAKE DIST., 2243 Waverly st.—3 rm. flat, unfurn.; brkfst. nk., sun rm., shower. Lakeside 4968.

LYDIA ST., 889—Lower 5-rm. flat; $20 mo.; colored persons only. 506 Central Bank Bldg., Oak. 159.

MAGNOLIA ST., 3932—4 mod. sunny rms.; nr. Key and car line; $25 per month.

OAKLAND—E. 16th, 817, $30 mo., 5 rms. upper flat; priv. res.; adults only; redecorated; no garage.

PIEDMONT AVE., 4121—Beautiful sunny mod. 4-rm. apt. flat. Oak 8693.

VALDEZ ST., 2443—Mod. 6-rm.; swell sunny flat, new; clean. Oak. 4397.

WEST, 1734—5-room lower, $22.50

6TH ST., 59—Lower 3 r. flat, $21.50.

13TH ST., 963—Mod. 5-rm., bath, upper; nr. S. P. station; adults.

15TH ST., 862—Mod. 6-rm. upper flat.

24TH ST., 477—5-rm. upper; modern; $30, adults.

27TH AVE., 2024—2 mod. flats.

34TH ST., 581—Lower floor, 5 rms., priv. residence, hardwood flrs.; no children. Call Sun. or after 5 p. m.

35TH ST., 678—Nice 3-rm. flat with private bath; gas heater and water included; no objection to one small child; rent $20. Phone Pied. 2240W.

53D ST., 521—3 rs., bath, dr. cl.; gar.

54TH ST., 849—Sun. mod. 3 rms., kit., furn.; reas. to good tenants.

55TH ST., 1037—Lower flat, 5 rms. and bath; rent $22.50, including water; nr. S. P. and K. R.

30—FLATS TO LET UNFURNISHED Continued

56TH ST., 709—4-rm. upper; w. b., hdw. flrs.; adults. P. 7841W after 6 p. m. or Sun.

58TH AVE., 1318—A new 5-rm. bungalow, breakfast nook and garage for rent.

60TH ST., 830—3 large sunny rms., bath; rent $20; water inc.

65TH ST., 1084—6-rm., $30. Ph. Pied. 3622J.

7-ROOM flat; A-1 condition; walking dist.; rent $50. Lake. 952. Sutton & Hawkins, 473 19th st.

31 FLATS TO LET

FURNISHED

ALA. Fur. 3-r. mod. upper flat, laundry. 1310 Pacific ave. Ala. 4071J.

ALAMEDA, 1667 Bay St.—Nicely furnished 4-room twin flat and garage for rent.

ALAMEDA — Morton st., 1439—4-room basement flat.

BERK., 2925 Wheeler, nr. Ashby—4-rm. nicely furn. apt. flat.

FAIRVIEW ST., 651—Mod. fur. flat, small family; $31.50.

FALLON ST., 626—3-r; $20 cottage.

LYDIA ST., 764, off Brush, near 21st st. 4-rm. sunny upper flat, near K. R., S. P. Open afternoons. Oak. 2606, mornings.

MARKET ST., 2811—Nicely furn. sunny 3 rooms and bath.

VICENTE, 5751—4 rms. and bath, lower flat; betw. Tel. and Claremont; adults.

WALSWORTH AVE., 210—4 large sunny rms., hot water, all conveniences; close-in; nr. Lake; adults; references. Oakland 2670.

WAYNE AVE., 268, by Lake—Mod. 2 rms. and bath, $42.50. Mer. 376.

4TH AVE. HEIGHTS, 3608 Kingsley 5 rms., light, $45. Merr. 3449.

23D AVE., 1206—5-room furnished flat; reasonable.

24TH ST., 158—Apt. flat 3-rm. furn. $30 mo; pretty, sun.; ivory finish.

25TH AVE., 1932—Furnished 5-room upper flat; piano; adults.

30TH ST., 570—One 3-room furnished upper flat; one front housekeeping room. Phone Lake. 1319.

48TH ST., 594—3 rooms, lower flat, nicely furnished, $27.50.

31A—FLATS WNTD FURNISHED

FURN. flat by man and wife; 4 or 5 rms. and gar.; not over 20 min. from Oak. bus. dist. Give particulars. Box M152063, Tribune.

32 OUT OF TOWN

J. V. BACON, vacation; P. O. Montesano, Calif.; Russian River; cottages rent, sale reasonable.

RIO NIDO, Russian river, fur. cottage for rent after Sept. 7. Pied. 3104W.

3-RMS., furnished, bath, elec., 15 min. to Oakland; nr. Canyon station, Redwood Canyon; $20. Lake. 9226.

33 HOUSES TO LET

UNFURNISHED

AA—FREE RENT BUREAU AT JACKSON'S

Clay st. bet. 13th and 14th, will help you find a furnished or unfurnished house, cottage, flat, bungalow or apartment.

ALAMEDA, Regent St., 1170—Comf. newly reno., 7-rm. house and garage; gas and elec. Bet. 10 a. m. and 4 p. m.

A 6-ROOM stucco bungalow; garage; new; near all transportation; North Oakland; vacant Sept. 4; adults; rent $65. Pied. 1871-J Mon.

BERK., 1432 Josephine—4-rm. comp. cottage, bath; large yard; good neighborhood; partly furn.; suitable for emp. couple; $20 month.

CAVOUR ST., 362—5-rm. bungalow; garage; near Tech high. Call Sept. 2 after 9 a. m.

COTTAGE 3 rooms, bath; $20 mo.; Melrose dist. Key 1338 E. 32d st.

DUTTON AV., 809—Beautiful Broadmoor; 1 blk. from S. P. local; 6-room new bungalow; all known conveniences; hardwood floors, garage, fruit trees; large lot; let, lease or for sale. Owner, 2149 E. 14th st.

E. 15TH ST., 3110—Cozy shingle bungalow 4 rms.; permanent tenants; adults only; $30. Ft. 1377W.

E. 26TH ST., 2021—Almost new 4-room bungalow, garage; let, lease, or for sale. Owner, 2149 E. 14 st.

HANOVER AV., 361—Beautiful mod. home overlooking Piedmont and Lake Merritt; rent or sale. Piedmont 8076J.

LAKE dist., 5 r. bung., $70. L. 6573.

IF YOU CAN'T FIND the bungalow, apartment, flat or house you want, visit our
FREE RENTAL BUREAU.
If it's for rent we have it.
BREUNER'S
"Everything for the House."
CLAY AT 15TH.

LOCKSLEY AVE., 5267—6 rms., bath, pantry; hardwood floors; near Tech., locals; adults; garage. Pied. 3343J.

RUBY 3876—Mod. 4-rm. cottage and garage; close S. F. trains and cars; adults. Inquire rear cottage.

TO LEASE, Pied Highlands, brand new 8-room house, double garage, beautiful view; very exclusive district. 457 Mountain ave. Owner, Pied 7906.

VERNON ST. home for rent unfurnished 8 rooms, 2 baths, separate shower room, 4 bed rooms, $100 per month. Phone evenings Oak. 3590.

VICENTE ST., 6762—4 rm. unfur. cottage. Ph. Pied. 6110W.

WAYNE AVE., 415—6 rms. and slp. prch.; new cement bldg. with latest improvements, including electrically controlled heating system. Merritt 502.

11TH AVE., 2117—Clean 7 rooms, 2 baths, heater, garage, suitable for 2 families; $50. Merritt 3084.

[illegible], 561—4 rms., bath; adults

33A—HOUSES WNTD UNFURNSHD

COUPLE wants 4 or 5-room bungalow or flat with garage, between Park blvd., Bruce, Dimond and Hopkins st. 1228 Excelsior ave.

3-ROOM sunny rear cott., [illegible]; newly renov.; nr. Idora, K. R.; adults, [illegible] water extra.

2 RM. [illegible], rear cottage, $12; also 4 rm. unfurn., $30. [illegible] Carlton nr. San Pablo [illegible].

34 HOUSES TO LET

FURNISHED

Advertising grouped by location as shown by the first word.

ALA.—Liberty av. 5-rm. bung., hwd. flrs., piano, slp. pch., nr. cars and S. F. trains; adults. Ala. 4117J.

AILEEN, 976—4-room cottage, $25; water free, adults. Pied. 1816W.

BERK., 2228 [illegible] ave.—Nearly fur.; piano; h. w. flrs.; 7 rms.—3 bedrms., bath; will build garage; large yd.; choice neighborhood; adults. Berk. 7422J.

BERK., 1615 Fairview st.—Dainty 3-rm. bung.; $27.50, adults; Grove car.

COMPLETELY fur. new 6-rm. modern home in beautiful Maxwell Park, with linen, silverware, dishes, garage; nr. S. F. trans. and schools; rent reas. Call Ala. 4561J.

DAVID, 3628—Nicely furnished; two or three adults; piano, books; nr. school and cars.

E. 21ST ST., 901, cor. 9th ave.—New cent. 5-rm. bung., furnished, modern. $65. Ph. Merritt 302 Monday.

HERMA COURT, 346, Broadmoor—6-room bungalow, furnished; gar.

34—HOUSES TO LET FURNISHED Continued

MIDVALE AVE., 3747, nr. Hopkins car; neat new furn. cottage for people. Owner on prem.

RICH ST., 447, off 42nd and Telegraph, nr. K. R. [illegible] furn. apt. of 4 rms. and [illegible] modern bungalow [illegible] Sundays and mornings 8 to 10.

REGENT ST., nr. [illegible] 4 rm. bungalow, piano and gar. [illegible] $65. Berk. 5433W.

ROCKRIDGE, Oakland 5427 [illegible] View drive; furn. [illegible] piano, gas; marine view; $75.

ROSEDALE AVE., 1641 [illegible] bath, pantry, porch, laundry [illegible]

SHAFTER AV., 4315 [illegible] Comp. furn. mod. [illegible] nr. cars and K. R. trains [illegible]

WILL rent [illegible] bungalow [illegible] complete [illegible] silver [illegible] Thornwall [illegible]

SHAFTER ST. [illegible] gar. [illegible] children [illegible]

WISCONSIN [illegible] sleeping porch [illegible] $25 [illegible]

22ND ST. [illegible]

23D AVE. [illegible]

35TH ST., bet. Market and San Pablo [illegible] rms. furn.

44TH ST. [illegible] nicely furn. [illegible]

48TH ST. [illegible] bungalow [illegible]

51ST ST., 848 [illegible] K. R. [illegible]

67TH AVE. [illegible] nished bungalow [illegible] 5 rooms [illegible] schools and S. P. [illegible] rent $60 month [illegible] ern; a comfortable home [illegible] 67th ave. Phone [illegible]

54TH ST., 848, 3-rm. [illegible] with bath, $35 including water, nr. K. R.

86TH AVE., [illegible] New furn. bungalette for 2 adults.

102ND AVE. [illegible] face; garage [illegible]

$25—4 rm cottage nr. S. P. [illegible] sta. Key [illegible]

7 RMS.; hrdwd. flrs. [illegible] pch.; nr. Key cars; [illegible]

36 OFFICES—STORES

AND STUDIOS

One Line, One Month, [illegible]

BDWY., 3809. Store [illegible]

BERKELEY, 900 [illegible] Store with liv. rms.; will lease.

CLAY ST., 1127—2 rooms suitable for offices. Key at 343 Blake building. Rent $16 a month.

EAST 12th st. corner; automobile repair shop; established 8 yrs., in connection with garage; for rent reasonable. See owner, Mr. Elliott, at Jackson Furniture Co.

E. 18TH ST., 320. Store, good location for hair dresser. Oak. [illegible]

FINE light desk and office space on ground floor with phone, will fit up for steady tenant; suitable for real estate or sales agency. Humphrey's Transfer, 1632 San Pablo ave. Phone Oak. 47.

FINE large basement for rent 18x[illegible] ft. Suitable for storage or work shop. Will do reasonable fixing for steady tenant. Humphrey's Transfer Co., 1632 San Pablo. Oak. 47.

FRANKLIN ST., [illegible] STORE FRANKLIN ST. NEAR 14TH. SUITABLE FOR LOANS AND INSURANCE. SEE MR. McHENRY OAKLAND [illegible]

GROVE ST.—New, modern, brick front stores; [illegible] water, gas, lavatory in each; rent reasonable; will lease. Meader, [illegible] 11th st.

LUNCH and ice cream parlor, Mactex road and B st., Hayward. R. 3, Box 34A.

PIEDMONT AVE., 4151—Attractive new store, best loc. on ave. Pied. 2040J.

RICHMOND—Richmond office Oakland TRIBUNE, 1015 Macdonald ave.; office space for rent, reasonable to steady tenants.

SYNDICATE BLDG., [illegible] — Desk room; private room; telephone.

STORE TO LEASE

Telegraph ave., $50 per mo.
ALDERTE 1706 Broadway. Oakland 998.

THEATER BLDG.; 2 stores, suitable candy or drug; reasonable. Apply 3246 Tele. ave.; Pied. [illegible]

7TH ST., 1177. Fine large store for rent, suitable for bakery; oven and equipment complete. Owner, 1650 7th st.

12TH ST., 551—Desk room to rent, desirable location, use of telephone. Oak. [illegible]

16TH ST., 540—Office for rent

35TH AVE., 2150. Butcher shop for rent, all equipped with scales, counter, block, rack and ice box.

37 FACTORIES, ETC.

SHOPS, WAREHOUSES

One Line, One Month, [illegible]

FACTORY bldg., [illegible] sq. ft. good light; only [illegible] month. Gray, [illegible] Bacon bldg. [illegible]

FACTORY build[illegible] lease or sale. Gray, [illegible] Bacon bldg.

38 GARAGES

GARAGES [illegible]

GARAGES [illegible]

SAN PABLO [illegible]

40 LOTS FOR SALE

A DANDY 2 ROOM HOUSE

[illegible]

GARAGE HOUSE

$20 DOES IT

40x[illegible] [illegible] Easy for [illegible] M5[illegible], Tribune.

CAST YOUR [illegible] ON THIS BIG [illegible] LOT

40x100, level [illegible] district; street [illegible] paid for [illegible] Small down [illegible] Box M5[illegible] Tribune.

COMMUTERS

A bargain [illegible] by 124; all improved [illegible] car; small house [illegible] $5 a month.
See M. B. RAYMOND
416 San Pablo [illegible] building.

CORNER lot [illegible] Fruitvale; big sacrifice. Oak. 635.

40—LOTS FOR SALE—Continued 40— LOTS FOR SALE—Continued

TAKING THE TOWN BY STORM

2-ROOM HOUSE

TOILET AND WATER INCLUDED

BIG LEVEL 48x134 LOT

WITH PAVED STREETS LOCATED IN BERKELEY FULL PRICE $1225 TO $1625

VERY EASY TERMS

$20 PER MONTH

THESE ARE THE FACTS

Just think of the chance you have here. You own your little house for a small deposit down. You pay to yourself. The lot is level and the location is very good. The Franklin school is three blocks away. San Francisco transportation is two blocks. Berkeley playgrounds for the children 1/2 block. You have always wanted a start but prices are too high beyond your means and it took too much of a deposit down, and the monthly payment and interest was a burden.

ORDER YOURS NOW

We have just 23 of these lots and our big sale starts next week when we will sell them all in one day. We now give you a chance to pick out your lot for a small deposit, and we will build your house at once. This gives you first choice. We have the greatest little proposition in the county for a working man.

DIRECTIONS—Take any car out San Pablo avenue, get off at Cedar street, or drive out San Pablo to Cedar street only four blocks from University avenue, Berkeley. LOOK FOR AUTO WITH BANNER.
Phone Lakeside 546 408 Syndicate Building

CASH. Choice lot 50x125 on Van Buren and Perkins near Lakeside park. $1250. By owner. Oak. 7246.

E. 14TH STREET CORNER

AND 27TH AVE., 40x120. ONLY CORNER BETWEEN 23RD AND FRUITVALE AVE WHICH CAN BE BOUGHT FOR $200 FT. HALF CASH. QUICK ACTION NECESSARY. EXCLUSIVE LISTING. M. MARSHALL, 234 BACON BLDG. OAK. 8262, ELM. 1711.

GET THIS 2-ROOM HOUSE

Ready to move into that you can be proud to call your own; in Berkeley nr. University avenue, just two blocks to schools, cars, S. P. trains, ½ blk. playgrounds, etc. The lot is level, 40x135, and the price $1200. Pay us a small payment down, move in and then $20 per month. This is the best buy in the county.

ORDER YOURS NOW

We will call and show you the way only. Box M67652, Tribune.

GRAND AVE. HEIGHTS lot, 50x110; cheap. Winsor, O. 3657 or M. 4735.

HALF ACRE IN FRUITVALE

This is the best piece of rolling rich soil in Fruitvale district. It is only a short distance from Fruitvale ave. and Hopkins. A dandy place to plant a few fruit trees and raise chickens and vegetables and build a little home. Move in and own your home. Very easy terms will handle it. In fact to start you [illegible] down will give you possession. Then pay $10 per month. Full price for quick sale [illegible], worth $1600. Box M [illegible], Tribune.

IT'S A CORNER LOT ONLY $25 DOWN

40x100 level paved streets, sidewalks, sewers, gas and elect.; rear [illegible] stores and a beauty for a little home. You can start with 2 rooms and build on later. Just off E. 14th st. near 62nd. In a fast growing industrial district. Here is your chance. Box M 12997, Tribune.

IT'S IN BERKELEY For $175

This dandy level lot with paved streets, sidewalks, gas, elect., near S. P. Key; and you can own it for a small deposit of $20. Then $5 per month. Make a start. Box M 114615 Tribune.

LOTS OF LOTS

of all sizes, prices and descriptions [illegible] Lake Merritt [illegible]

BURRITT-SHEALEY-GOARD INCORPORATED

[illegible]

PRE-OPENING SALE SMALL HOUSES ON LARGE LEVEL LOTS 48x135 VERY EASY TERMS

[illegible]

LAKESHORE HIGHLANDS

[illegible]

PINE-SCENTED AIR Mountain and Sea View LOT 75x375 FT.

30 minutes from Broadway, [illegible] cabin or summer home [illegible] Owner. Box M[illegible]

PIEDMONT UPLANDS

A wonderful knoll gore lot overlooking the whole city, just [illegible] Key station; size 25x159 [illegible] front, and 328 feet on rear [illegible] this is one of the most beautiful view sites in Piedmont and can be bought on terms as low as [illegible] per month. Write Box M12[illegible]627 Tribune.

PIED. lot, sale or trade. Mer. 4098.

TODAY

GO OUT TO

Dutton Manor

and see the fine homesites being offered at about ½ value.

East Oakland is the place to buy. Oakland is so shut up in by bay and hill that future growth must go east. Millions of dollars are now being spent building homes, business buildings and factories.

Beautiful Broadmoor joins Dutton Manor on the west. Durant and Star factories are 7 blocks of Dutton Manor. St. Mary's College site is 5 blocks the opposite side. Best tractor plant and Fageol factory are within walking distance. Cliff Durant and Hellman country estates are nearby.

Dutton Manor

is only 2 blocks from S. P. local station, 5 blocks from E. 14th Street cars. Lots are 40, 45 and 50 feet wide—120 to 140 feet deep—all street work done including sidewalks and paved streets—lots are all level garden soil—many lots have full bearing fruit trees.

LOTS

40x120 each; $595
Some 40 ft. lots at $575
$30 Cash, $6 Per Month

BUYS A LOT DURING THIS SALE

How to get there: Phone Oak 1350 or Elm. 1039 for salesman, or take E. 14th St. car (1 fare) to Dutton Ave. or S. P. elec. (Melrose train) to Stanley or Dutton Ave. By auto, go out either Foothill Boulevard or E. 14th St. and turn into Dutton Ave.

THE MINNEY CO.
Syndicate Bldg., Oakland
Exclusive Agents
Tract office on the ground at Dutton Ave. and Merle Court.

LAST chance, only one left, beautiful [illegible] lot on E. 15th st., just [illegible] ave., $1750. A. E. M. Smith [illegible] Eve. Frt. 1377W.

[illegible] easy terms. Office [illegible] Mon. morning. 1577 Tel[illegible]

[illegible] beautiful view lots; [illegible] owner. Pied. 5487J.

SELECT YOUR PLAN FOR A HOME

We will build you a house on any of [illegible] lots in Lake district [illegible] down; we will do all [illegible]

[illegible] (2 lots). [illegible] (2 lots). [illegible] Res. Lakeside 7517.

$12.62 DOWN; $1 MO. LOT 50x202 FT. 67 10-YR. OLD PINES

[illegible] cabin or summer home, [illegible] minutes from Broadway, [illegible] good roads. Owner, Box M[illegible], Tribune.

45x129 FULL PRICE $85

[illegible] district where you [illegible] house, $10 down. [illegible] M 41988, Tribune.

74x100, $20 DOWN

[illegible] house on this level lot, [illegible] chickens. Yes, paved [illegible] sidewalks. All improvements [illegible] Street near E. 14th cars [illegible] ave. Balance $10 per [illegible] Box M115858, Tribune.

3 ACRES IN 17 LOTS

Surveyed and staked; fronting 4 [illegible] 5 Edith st. (main highway, Claremont); near Rockridge cars; prefer to sell as a whole; $12,000. Owner, Robert Howden, 1575 Webster [illegible]

[illegible]TH ST.; corner 250x125; big snap; $6000. A. E. M. Smith; Oak. 685.

61x175

Upper Fruitvale ave., with fruit trees. Yours for $10 down. Must sell. Gas, elect. and water. Box M 41156, Tribune.

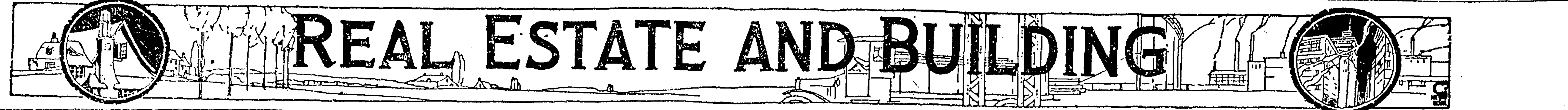

REAL ESTATE AND BUILDING

TITLES SEARCHED

BRING in the old search; save from $2.50 to $20 on your title work. Pacific Abstract Co., Inc., Henshaw bldg. Oakland 2625.

40A LOTS WANTED

WANT cheap resi. lot, Havenscourt or vicinity. Wood, Elmhurst 453.

41 HOUSES FOR SALE

AA MELROSE HEIGHTS
5-rm. mod. bung.; hrdwd. flrs.; lates: built-ins, gar.; fine district; 2 blocks S. P.; $4500 on terms.
4-rm. mod bung.; hrdwd. flrs.; large living room, buffet, fireplace, gar.; rest. dist; a snap; $3800 on terms.
PETER REALTY CO.
4764 E. 14th st. Fruit. 3765

A— Under Construction
Beautiful 5-rm. bungalow, hdwd. flrs., cabinet kitchen, breakfast n'k; large laundry rm. In fact, a Beauty. Garage, cement flr. and drive. Lot 37½x125. Located ½ blk. north of E. 14th st., on 57th ave.; nr. all transportation. Only $4650. $650 down. $25 mo. This includes the interest.
VANDERKAR
1931 Fruitvale ave., nr. F'thill Blvd.

AA— $500 Down
New, excellent 5-room bungalow; wonderful view; garage; $5500, and $50 per month. Immediate possession. See it quickly.

JUST THINK—$3250
Will sacrifice my beautiful 4-room cottage, 81st ave.; lot 40x125; garage, chicken houses. A snap. Hammond & Arnold, 4662 East 14th st. Fruitvale 4892.

AA— Piedmont Highlands
A wonderful opportunity to secure this beautiful Colonial home in this highly restricted and exclusive tract, surrounded by the most magnificent homes of all Calif., with an unobstructed panoramic marine view from San Jose to Richmond; the nights as beautiful as the days; 8 rooms, tile roof, tile bath, large living room, 16x24, stippled walls, double garage, furnace heat etc. 457 Mountain ave, half block N. of Seaview. Owner Piedmont 7996.

A GOOD INCOME
Owner has nice new mod. home; lot 73x212, close in; also one acre orchard, new beautiful bungalow; good income; 800 chickens; easy terms. W. Frost, Grove way, R. 1, Box 73-a, Hayward, Calif.

A REAL HOME
6-room bungalow; lot 50x110; high class finish, hardwood floors, garage, hot water heating system, automatic water heater, tiled bath room, tiled shower, best fixtures, tiled sink, breakfast nook; laundry in basement. Owner. Mer. 4408.

A BAY VIEW
Incl. hills and city; artistic many windowed cement home; 3 bedrms., entrance hall, bkf. room, gardens; reas.; 1 blk. west Park blvd. and Wellington. Owner. 4335 Leach ave.

A GOOD modern 5-rm. bung., with large slp. porch; gar.; on sunny side of the street in the sunny Fruitvale district; $4750, $500 cash, $40 per mo. See Dollendorfer, 2219 Hopkins street. Phone eve., Fruit. 3681M.

AT $8500—2-story stucco house convenient to schools. U. C. cars; well arranged; modern impvts.; 4 bedrooms, sun rm., other usual rms.; garage; fine garden. Most attractive of 25 places inspected before purchasing. Piedmont 1692.

A— LAKE SEC. BEAUTY
$6500 buys this modern 5-room bungalow; extra large rooms; near school and locals; 4 blks. from Key Route; not many homes like it in town. Mr. Stevens, Oakland 1943; residence, Merritt 3526.

A CLASSY new home, 4th ave. dist., hdwd. flrs., tile bath and sink, garage; near E. 38th.
No. 3756 14th ave., 1 blk. south of Park Blvd. Save money, buy from builder, open by appointment. Mer. 2165.

A PARTY looking for beautiful new 7-room home should investigate this property in the best part of Piedmont; good bargain; may trade for close-in property; no agents. Owner, Box M68318, Trib.

AA—$350 Buys New Home
Bal. same as rent; mod. 5-rm. new cement bung.; hrdwd. flrs., brkfst. nook, laun., cement drives; $5500 Owner, 901 E. 21st st.

A SAFE INVESTMENT
$3500, 5-r. cottage with store below and room back of store; gas and electric, close in. Lake. 952, Sutton & Hawkins; 479 19th st.

AA $299 DOWN
Brand new boulevard home with garage, large living room and all modern features for only $4500, monthly payments less than rent. 4520 E. 14th st. Fruit. 5374.

A $250 CASH
New 5 rooms and brkfst. rm.; hrdwd. flrs., recess bath and shower; all built-ins; fine district, near trains and cars; lot 40x100; $4600. Clarkson, 4438 East 14th st.

A 4-ROOM BARGAIN
2617 27th ave.
2 bedrooms. Everything in good condition. Only $2850, $325 down, $30 per mo.
BURRITT-SHEALEY & GOARD INCORPORATED
4803 East 14th st. Fruit. 3490.

A— 5 Rms., New, $4200
A snap, bung., hwd. flrs., bkfst. nook; garage; large kitchen; near Melrose; $500 down. 4764 E. 14th st. Fruit. 3765.

A PIEDMONT HOME
7 rms.; rustic, 6 yrs. old; brkfst. room, garage, hot water heater; close to schls. and cars. Owner, Pied. 2514W.

A new 4-room bungalow on good, well paved street within 400 ft. of E. 14th st. Only $2750. Terms.
W. H. RUSSELL
1361 105th ave. Ph. Elmhurst 628.

A CLOSE in 2-story house; would make good income property. Price only $2700. See C. Ebbert, 382 17th st. Lake. 1729. Merritt 2748.

A— $300 CASH
$4250—New, cozy, well-built bungalow; hdwd. floors, large living rm.; restrict. dist.; nr. car line. 437 14th st.; Lakeside 5565.

A NEW BUNGALOW
2-room modern bungalow, partly furnished; close in; $2450, on terms. A snap. 4764 E. 14th st.; Ftvl. 3765.

A MODERN 5-rm. bungalow, garage, near Durant factory, for sale by owner; terms. Phone Merritt 4943.

ATTRACTIVE 7-rm. house; Lake dist.; close-in; easy terms. M. 960.

A BARGAIN—Modern 8-rm. house, fur. or unfur., garage, at 597 32nd st. P. 4621. $2500 will handle it.

THIS STYLE OF TYPE
costs twice as much as THIS. It is four times as effective. Use it as a heading to give force to the big selling point of your advertisement.

HELP FOR THE MAN WHO WANTS TO BUILD

ACCURACY IS REQUIRED FOR INTERIOR FINISH

The third of a number of articles to appear in this column on "The Woodwork and Interior Finish for Your Home," by the Architects' Small House Service Bureau of the United States, Inc.

When it comes to the interior woodwork and the trim for your home, the pieces of woodwork which adjoin should be lapped or fitted into each other so that even if there should be some contraction a space will not open between them. All first-class workmen know this. Woodworking mills of the better kind do not risk their good reputations by failing to observe this principle.

The third principle is accurate workmanship. Of course the man who does the fitting together of the small pieces of wood that make up the interior finish must be particularly skillful. There is just as much difference between carpenters as there is between designers, surgeons or blacksmiths.

Some Carpenters Artists

Some carpenters really are artists. They can fit pieces together with a most extraordinary skill—cabinet workers we call them. Other carpenters, while skillful enough to frame the rough parts of the building, cannot do the character of work that is required for interior woodwork. It always is desirable that the workmen employed on interior woodwork should be of the most superior kind.

A good interior finisher will select pieces of wood so that the grain will match.

He will have the joints thoroughly covered.

He will drive the pieces tightly together. He will nail them securely.

No Hammer Marks Visible

Where pieces have to be cut and fitted into a mitre, his skill will produce a product which is of the highest order. The moldings will run around smoothly. You will hardly be able to find the joints. When the work is finished it will not be marred in any way. The nail heads will be countersunk. The boards will not be battered by the hammer head, or have other tool marks. They will not have splinters torn off. In fact, everything will be as smooth and fine as high grade furniture should be.

Laying the finished flooring is part of the finish carpenter's or "joiners'" work. Flooring boards are manufactured with tongue and groove edges which makes it possible to "secret" nail them. They must be driven especially tight together—you can't have cracks in the flooring. When the boards have all been laid the rough edges are scraped off and then the whole floor is vigorously sandpapered with a machine designed for this particular work. In fact all of the interior woodwork is sanded and smoothed and so left in perfect condition for the painter.

HOUSE WITH EXCELLENT RESALE VALUE

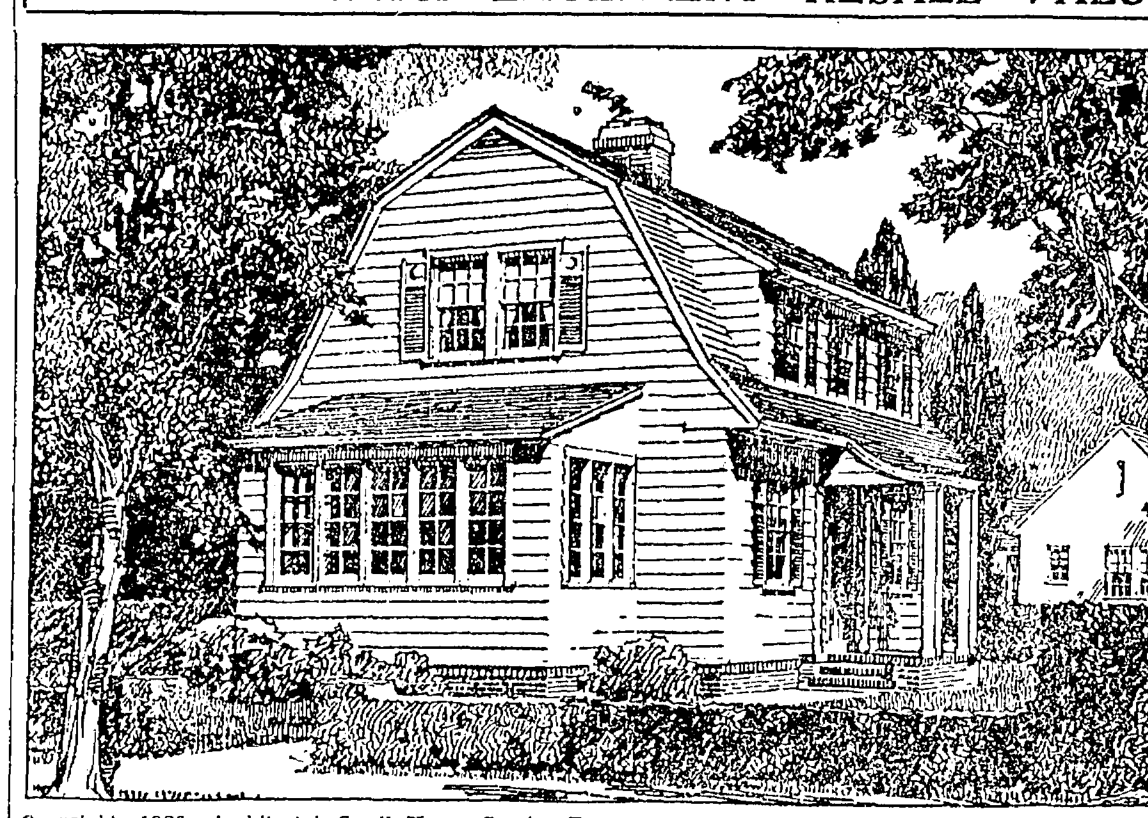

Copyright, 1923—Architects' Small House Service Bureau. Plan No. 5A31.

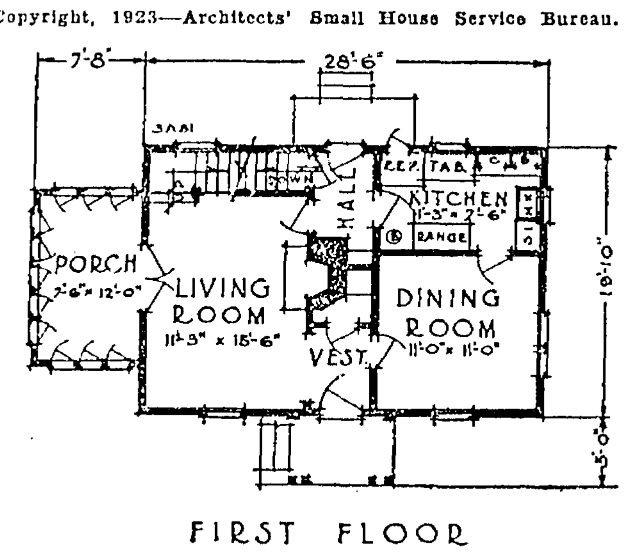

FIRST FLOOR
CEILING HEIGHT 8'-6"

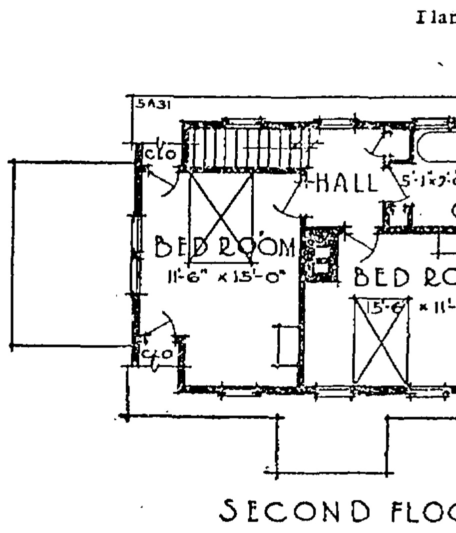

SECOND FLOOR
CEILING HEIGHT 8'-0"

By TRANSLATING the forms of an old Dutch farmhouse into this modern Dutch Colonial home, you have a dwelling of varied beauty and continued pleasure. There is no waste space or materials, which means real service to those about to invest their money in a home.

This is a story and one-half type Dutch Colonial adaptation to be erected of wood frame on masonry foundations and brick base course. While the design shows exterior treatment of wide wood siding and shingle roof, the outside of the house can be of shingles or stucco, if preferred.

The sunporch is glazed. The entrance stoop calls for a brick flooring.

A lot from 30 to 35 feet in width will be required, if the sunporch faces the street, as shown in the illustration. If, however, the entrance stoop is placed towards the street, a larger lot, between 40 and 45 feet in width, will be necessary.

There are five major rooms in this house and eight closets. The basement extends under the entire house, containing laundry, heater room and fuel bins.

Features of the house are the open stairway, which ascends from the living room to the second story. This is a space saving arrangement. The inside fireplace and its flues takes care of kitchen range and heating plant. This, of course, is a saving. The kitchen is compact and lighted by windows on two sides, equipped with built-in cupboards and table.

Two bedrooms on the second floor are light and airy. Each has two closets and cross ventilation.

Cubic contents of this house are approximately 17,000 feet, and the cost to build, including heating, plumbing, lighting, painting, ready to live in, but not including wall decorations, should range between $6,000 and $7,500. In certain localities where costs are high, the highest figure quoted would be too low. In other localities, the lowest figure quoted would be more than sufficient. The range of $1,500 is given to cover differences in the way the house is built, how thoroughly it is equipped and completed and in what district it is erected.

EDITOR'S NOTE—The plans for small homes are furnished by the Regional Bureaus of the Architects' *Small House Service Bureau of the United States, Inc.*, controlled by the American Institute of Architects, indorsed by the department of commerce, United States government. The estimated costs of construction are based on general average for the entire country. The United States bureau maintains an information department to answer home builders' questions. For information regarding the blue prints and specifications, which are supplied at moderate costs, address the Home Building Editor of this paper. Enclose self-addressed envelope and the above plans and specifications.

Copyright, 1923—Architects' Small House Service Bureau. Home Builders' Clinic.

WHAT YOU MAY WANT TO KNOW ABOUT BUILDING

Questions addressed to the paper will be answered by the Architect's Small House Service Bureau of the United States, Inc., controlled by the American Institute of Architects and indorsed by the department of commerce, United States government. Inclose selfaddressed, stamped envelope for reply.

Q—I would like to plant some vines around my frame house but someone has told me this would rot the wood. Is there any way I can have the vines without hurting the house?

A—Wood rot is caused by a fungus growth. One of the necessary elements for the growth of fungus is moisture. Vines help to keep moisture in wood. Therefore the rotting fungi develop therein rapidly. If you keep the woodwork well painted, rotting can be postponed indefinitely.

Q—There is a large oak tree on our lot which may interfere with the position of our house. How close can we safely build to this tree without danger of injury to the tree or house?

A—It appears that some varieties of oak do not take kindly to civilization. White oak are better in this respect than other varieties. No matter what the variety may be, it is best not to disturb an oak tree. It is also best to keep as far away from the tree as possible, not nearer than 20 feet if you wish the tree to retain its vitality permanently.

Q—We have an old stone house we are remodeling. Will it look well covered with wood shingles?

A—Your house will look well covered with wood shingles, but could you not preserve the old stone work? We recommend if the wall is damp that you furr it inside and lath and replaster it. Then if you will clean up the old stone work and repoint the mortar joints, the house may have a fine appearance.

Q—The carpenter who is reshingling our house says the old shingles belong to him. No agreement has been made with him in regard to their disposal. Is he right?

A—This depends upon the agreement that you have made with the carpenter. Generally the understanding is that the old shingles or any other material that is taken off the house belongs to the owner. Certainly this would be the case unless the owner had agreed to release his rights.

Q—Our neighbor has built a house of two celled tile with stucco exterior and plastered it directly on the inside of the tile. His house seems to be damp inside. Is this a good type of construction?

A—Two celled tile wall with plaster on both sides does not make a well insulated wall. Dampness will work through it unless it is waterproofed. Condensation will gather on its inside surfaces in cold weather. Such a wall should be furred. It is possible to get a fine wall of tile if it is built right.

Building Trades

7B—CONTRACTORS, CARPENTERS

A— BUILD
Bungalows, flats, apts., in great demand. We can make your money earn 20%. Plans, specifications free. We furnish money. Phone, we call.
CALIF. BUILDERS CO.
1534 Franklin st.; Oakland 72.

A. E. ORTON
Genl. contractor and home builder; homes financed, built to suit 6800 Trenor st. Elmhurst 1269.

A FIRE, ratproof garage or store. Why? Lithoframe, that's all! Pat. pend. Builder Box M126519, Trib.

AA—Contr.-builder, new or remod.; good work, reas.; esti. free; also cem., brick, tile work. Pied. 6792.

A-1 CEMENT WORK
Walks, steps, gar., found. Pied. 7594J

A—GENERAL contr. builder, apts.; plans and estimates free; odd work specialty. Fruit. 2586W.

ALL kinds building and repairs. B. F. Woolley. Phone Berk. 6396W.

A-1 Carp—Remodelling a spec.; garage; cement wk. Forbes, L. 6568.

Build An Apartment House
If you have clear lot, we will finance entire cost of apartment house. Cal. Builders Co., 1534 Franklin st. Oak. 72.

BLABON'S BETTER BUNGALOWS E. P. Blabon, builder, will build to suit. 2482 63rd ave. Elm. 1232.

BUILDING, alter., repair.; good work; reas.; est. given. Pd. 8530J.

A—Cement work reas. Lake. 6631.

BARR & SON, contractors and builders. 306 26th st. Oak. 8102.

CONTRACTOR—If thinking of building, altering or repairing, call R. C. Buchanan. Can figure right and save you money. Pied. 1137W. Plans and estimates given.

CEMENT WORK
General Contractor. Ftvle. 4001.

CARPENTER, job and contract. S. Rodgers, 2326 Teleg.; Lake. 898.

CONTRACTORS, builders, remodeling, cement, plastering. Pied. 5938

CARPENTER work of all kinds done; roofs repaired. Ftvl. 3741W.

CARPENTER, builder. Remod.; repairs; est. free. P. 4269J or L. 2233.

CARPENTER, first class, day or contract. Fruit. 230J.

I AM in the fence business; all kinds; estimates free. Phone Fruitvale 4003. 3452 School st.

PACIFIC CHIMNEY CO.
Sweeping, repairs, extensions; prompt service. Phone Ftvl. 2863-J.

Sommarstrom Bros. Co.
306 14th St.
General contractors. For best results see them first about plans and price.

7B—ROOFING, REPRNG., SHINGLNG

A-1 ROOF repairing and painting; reas. Peterson, Ala. 462W.

A1 ROOF rp'ng and fireproof paint used. Work guar. Ala. 3259W.

BOWERS—Shingler, 25 yrs. exp.; reshingling specialty; work guaranteed; liability carried. 932 14th st. Oak. 4753.

7B—ROOFING, REPRNG., SHNGLNG Continued.

A GOOD, reliable man. Mer. 2148.

ELLIOTT & Elliott—Shingling, old wk. aspec. Elm. 407 or Elm. 2260.

ROOFING New & repair work, reas. H. M. Adams. Merritt 4235.

7B HARDWOOD FLOORS

AAA — Inlaid FLOORING, HARDwood floors promptly instal.; old floors cleaned and refinished. Res. 688 46th st. Ph. Humboldt 278 or Oak. 3448.

AA AA AA AA AA
GET OUR PRICES FIRST.
Hardwood floors laid; old floors refinished. Phone Merritt 5356.
BEST HARDWOOD FLOOR CO.

AA—Old floors made like new; flrs. sanded, polished, stains removed. King, 2220 42d ave. Fruitvale 2369.

A—YAMA Hdwd. Floor Co. New hdw. flrs. laid; pine flrs. fin.; beau. work. 2760 Grove. O. 4716 after 7.

A HARDWOOD floor is a permanent improvement. Investigate. Fruit. 2618.

Miyake Hardwood Floor Co.
Floors laid, finished, electric sanding and polishing; reas.; first-class work. Oak. 428; res. Pd. 1695.

7B ELECTRICAL

D. & W. Elec. Co. 625 Oak. st. Oakland 5455.
Old house wiring and fixtures.

SPECIAL—5 rms. wired for $50, with fixtures. Service Electric Co., 917 7th; O. 9533

7B PAINTING AND PAPERING

A—ROOF spray. H. Lovett, Ala. 22J

DECORATING Guaranteed 1st class. Pd. 1362W

OLD-TIME PRICES—Expert paperhanging, tinting, house painting. 15 years' success here. Wm. MacDougall, 161 John st. Pied. 9568.

Painting and Decorating
First-class work, guaranteed. Kelly & Treppard, Fruitvale 4037J.

PAINTING Very reas. Call Mer. 4235. 629 E. 12th.

PAINTING, tinting; $2 rm. up; clean paint, kitchens. Lake. 2331.

PAINTING, day or cont. Ph. Ala. 3259W.

PAPERHANGING, tinting; first-class work. Call Pied. 2661R.

PAPER hanging, tinting, $2 a room up; work guaranteed. Frt. 757W.

PAINTING, paperhanging, tinting; reasonable. 944 57 st. Pied. 7854W

PAINTING, paper-hanging, tinting; reasonable. 944 57th st.; P. 7854W.

PAINTER wants work. Oak. 4214.

PAPERHANGING—Elmhurst 2093.

SPRAY painting. H. Lovett, Ala. 22J

PAPERHANGING, interior painting. 1st class work guaranteed. Elm. 2259.

7B PLUMBING.

SCHOENFELD — No job too small or too large. Lakeside 6495.

SHINGLING.

F. E. MEYER, shingler. Oak. 5432.

41—HOUSES FOR SALE—Continued

A MOD. 6-rm. house, close to all transp., a bargain, by owner; terms; 1712 13th ave. Call after 4 p. m.

ALAMEDA; charming 2-story house, garage, 7 rms., large closets; new, all car lines, S. P. trains to S. F. Terms. Ph. Ala. 1327W.

A NEW modern 6-rm. cement bung., marine view; big corner lot; 4th av. terrace; $6300, terms. Call 1801 Park blvd. Sunday.

BUNGALOW BARGAIN
I advertised 5 new bungalows last Sunday and sold 3, the 2 remaining will go today; 5 rooms and garage, 2 car lines, located on East 21st st. between 16th and 17th avenues; hardwood floors, pressed brick mantels, cement exterior and the price is $4000; $500 down and balance installments. Open for inspection. G. C. Martin, 386 17th street. Lakeside 2544.

BROADMOOR SPECIALS
3 beautiful new 6-room homes, up to date, about $250 cash, bal. easy, 1 block to E. 14th st. Price $5000. Hurry. Elmhurst Realty Co., 9633 E. 14th st. Elmhurst 1422.

BEAUTIFUL BUNGALOW
A wonderful cement bungalow consisting of a large living room, 3 bedrooms, breakfast room, tiled bath, furnace, hot water heater, garage, etc. Brand new and situated in exclusive section, close to San Francisco transportation. Price only $8500. Terms. Wheeler Sells, with Joseph E. Caine, 323-26 First National Bank Building. Phone Oakland 2950.

BARGAIN—Nice 4-rm. house; workshop, garage, chicken house; easy terms. Owner, 9316 Birch st., Elmhurst.

BEST BUY IN OAKLAND
$2600; $500, terms. Mod. 5-rm. bung. Will sell to white or colored people. Elm. 1054; 1909 75th ave.

BY owner, 2-story 6-rm. home; Business Dist. 3134 Grove st., Berk. B. 4294W.

BEAUTIFUL town house. 778 13th st.

COMMUTERS MOVE IN
To this 4-room rustic bungalow; sheltered from wind and fog in Melrose Heights; combined liv. and din. room, fireplace, buffet; hrdwd. flrs., etc.; 2 sunny bedrooms, roomy and light cabinet kitchen. A lovely home. Price $4000; $500 down. Big reduction for cash. See owner's representative 12-3 Sun. or Mon. at 4615 Walnut ave., or call 3812 E. 14th st. Fruit 494.

CITY RANCH
$4900, $500 CASH, $40 MO.
Lot 37½x250, nearly new, perfect condt.; beautiful bung.; 5 large rms., brkfst. nook, cem't basement and garage; fine loca.; Melrose Hghts. dist.
CHAS. F. BROWN
1707 Broadway. Oakland 925

Could You Imagine
A nice 4 rms. and sleeping porch bungalow in
STEINWAY TERRACE
for $2800. We have it; $1300 down, bal. $30 mo. 4619 E. 14th st.

41—HOUSES FOR SALE—Continued

AA $350 DOWN
Brand new mod. 5-rm. corner bung., close to Melrose, S. P. and cars. $4850, bal. like rent. 4520 E. 14th st. Fruit. 5374.

Claremont Dist. Bungalow
4 rooms and sleeping porch. Price $3750. 5336 Locksley ave. T. R. More, 547 16th st. Oak. 322.

J. H. REMMERS 460 12th Street. Phone Oak. 616
CLOSE-IN BARGAIN
Lot 40x150; front house 6 rooms, rear house 4 rooms and garage; fine income; $7000, terms.

EASY terms on value of $5000; $250 cash, balance $40 per month; newly completed 5-room bungalow and garage; located at 3819 Kansas st., Oakland. Koenig & Kroll agents.

FURNISHED BUNG, $4000
4 rms., hardwood flrs., garage; nice cor. lot; completely furnished; terms. 4610 E. 14th st.

FRUITVALE
$3000, TERMS
5 room house, lot 50xx228, fruit trees, berries, chicken houses. Owner, 2747 Humboldt ave.

FRUITVALE, nr. E. 14th, splendid cor. lot, 51x118, with fine 2-story home on adjoining lot, 40x118; all for $5500; bargain. Oak. 685.

FOR SALE—My home at 28 Napier ave., off Piedmont ave.; 6 rooms, all latest features; $750 down.

GRAND AVE. BUY
$1000 cash; 6 large rooms, new cement; furnace, garage; gum finish; lot 41x125; wonderful home.
UP TOWN REALTY CO.
412 21st nr. Brdwy. Oak. 1041

HOME FINDING
IS OUR BUSINESS.
If you will call at our office, or phone, we will call with car and try and show you a home that suits your ideas as to location, price and terms.
We have a very extensive list of good homes to select from. This does not obligate you in any way.
BURRITT-SHEALEY & GOARD INCORPORATED
Open Sunday and Monday.
4803 East 14th St. Fruit 3490.

HERE THEY ARE
The best buys in 5 or 6-rm. cement bungalows; they must be seen to be appreciated; nook, hrwd. floors all through; garage; all built-ins; 4th ave. dist.; fine view; near Park blvd. cars and K. R. Priced from $5250 to $6450; very easy terms. Call Oak. 925.
CHAS. F. BROWN
OWNER.
1707 Broadway.

HOME AND INCOME
Five-room bungalow with two rooms and bath apartment in basement; completely furnished; garage; terms. 3937 Arkansas. Ph. Ftv. 160.

41—HOUSES FOR SALE—Continued

FURNISHED or unfurnished, beautiful 7-room cement bungalow in Claremont; gas furnace, Ruud heater, shower, splendid location east of College near Claremont. Owner, 6026 Auburn ave.

JUST ONE MORE
Of those celebrated 4-rm. bungalows completed for $3950, only $500 cash, balance like rent. Nice locality, one block cars. H. S. Grant Realty Co., Oak. 8165.

LAKE DISTRICT
A fine 2-story house built for the owner, located in the best residential section of Oakland. Has large living room, 3 good sized bedrooms, very attractive breakfast room, tiled bath, furnace, hot water heater, garage, etc. Close to Key Route and cars. Owner is leaving for Los Angeles and has lowered the price to only $10,500. Terms. For appointment see Robert W. Caine with Joseph E. Caine, 323 First National Bank Bldg. Phone Oakland 2950.

LAKE DISTRICT
A GENTLEMAN'S HOME
New corner cement bungalow of 6 rms., 3 bed rms., bkfst. rm.; gar.; view; completed; desirable location. Builder, 832 Paloma ave.

LAKESHORE TERRACE
Six rooms, furnace, water heater, hardwood floors throughout, near Key and Lakeshore ave. cars; terraced garden, shrubbery, lawn, etc. $8500. 534 Weldon ave.

LAKEMONT DISTRICT
Beautiful 6-rm. cement bungalow, 6 months old, spacious living room, elegant fixtures and wall paper; garage; $1500 cash, $55 month; will sell furniture if desired. 591 Athol avenue.

LAKE DIST., beautiful new 5 and 6-rm. bungalows and garage; nr. Lakeview school and Key Route; terms. Owner, Oak. 5942; res. Oak. 9105.

MOVE IN MONDAY
Pay us $100 cash and $40 per month for a brand new 5-room bungalow and garage, one block from car line and S. F. trains. Price only $3750.
PIEDMONT AVE. BARGAIN.
Flats, 6 rooms up, 5 rooms down. Rapidly becoming business property. Income $85 per month. Price less than cost of building. Only $7500; $1500 cash.
DOWNTOWN CORNER.
50x90 ft. corner on 15th st., two blocks from City Hall. Improvements carry. Great future increase certain.
BOWDISH BROS. CO.
406 15th st. Oakland 8300.

MAKE AN OFFER
On brand new bungalow, No. 615 Athol avenue; 5 rooms, piped for furnace, large breakfast room, or can be used as extra bedroom; sun porch, basement, garage. I am asking $8500 but look at it and make me an offer. Phone Lake. 9080, on week days, or Merritt 2270 Sundays or evenings.

41—HOUSES FOR SALE—Continued

LAKE DIST.—Colonial bungalow, 5 large rms., bkfst. rm., hardwood floors; beautiful view lot; garage; $7500. 833 Paloma ave. Phone Lakeside 7230.

Must Change Location
5-rm. and slp. porch; garage; all kinds of fruits; 1 blk. Fairfax sta.; come if you're looking for a real buy. Jones, 5166 Fairfax ave. Ftvle. 3093J.

MODERN 5-rm. bung. with slp. por., hdwd. flrs. bk. nk., beautiful lawn; lot 50x100. Price $5150, $400 cash, $40 mo. See Dollendorfer, 2219 Hopkins st., Oakland.

MANDANA Blvd.
A DANDY 6-ROOM BUNGALOW, NO. 841. LOOK AT THIS TODAY. WILL MAKE TERMS TO SUIT. PRICE VERY REASONABLE.
RALPH A. KNAPP
394 17th St. 1407 23rd ave.

NEW MOD. INCOME HOME
In East Oakland, just completed; fine 6-room bungalow home downstairs, with two 3-room apartments upstairs. Three separate and complete homes in one, each having a private entrance; hardwood and magnasite floors, cement porch and driveway, concealed wall beds, recessed breakfast nooks, bath tubs and vented hoods for stoves. Plenty built-in fixtures, and lots of extras. Extra large dining and living rooms. Three sun porches; 4 cement floor garages, cement driveway. Built for a home by day work and not for speculation. Close to S. F. and local transportation. Fine neighborhood; beautiful view, lots of sunshine and plenty of large windows. And now we have to sell it. For sacrifice price, call up owner, Lakeside 7336.

NEAR Fruitvale ave and Foothill boulevard, choice home, 5 rms., den, inst. water heater, bsmt., lge. garage with pit, full cement driveway, perfect condition inside and out; $5300; ½ cash. A. E. M. Smith, Oak. 685. Eve. Ftvl. 1377W.

NOTHING LIKE IT
in Oakland, 8 rooms, garage and very nice garden; owner on premises, 401 Fairmount ave, head of Pearl off Walsworth ave.

NEW 7-rm. house, large living rm., 4 bedrms., bkfst. rm., furnace, double garage; nr. cars and trains. 761 Lerida ave. Lake dist. Builder E. T. Lesure, Phone Humboldt 389.

NEW modern up-to-date 4-rm. cem. bung.; beautiful location in sunny Fruitvale, only $4150, on very easy terms. See Dollendorfer, 2219 Hopkins st. Fruit. 2633. Phone evening. Fruit. 3681M.

NEW 4 rms., hdwd. flrs., fireplace, built-ins, brk. nk., wall bed; lge. lot. Price right. 1732 50th av.

OWNER AND BUILDER moving to Los Angeles wishes to dispose of two brand new and artistic English type bungalows of 5 and 6 rooms and garage; choice location. Will give substantial reduction in price and accept as low as $750 down. Must sell this week. Write owner, Box M132385, Trib.

41—HOUSES FOR SALE—Continued

OWNER LEAVING
Hurry! Buy my equity, sacrifice! Finest 5-rm. home Fruitvale for money; $400 in extras go free; $1450 cash, bal. like rent. Garage, hrdwd. flrs., everything. 3907 Agua Vista. Fruit. 3571J.

OUR SACRIFICE, $4250
6 rms., slp. porch; 1½ blks. S. P.; garage. Jones 5166 Fairfax. Ftvl. 3093J.

ON TRESTLE GLEN
At 1436 Barrows Rd., a new bung., 3 bed rms., furnace, heater, basement, easy terms. Owner, Fruit. 4289J.

ORDERED sold; no reasonable offer refused; 4-rm. mod. Bungalow; if you want a bargain see this and *make an offer.* 2544 Humboldt. Lakeside 6492.

PIEDMONT—6-room bungalow, blk. from Lakeshore, walking distance Key Route, 3 blocks from new school, desirable neighborhood; $6500, about $2300 cash, balance $50 month. 1050 Harvard road.

PRICE REDUCED
832 LAKESHORE AVE.
5-rm. cement bungalow; garage. See it today.
ALDERTE 1706 Broadway Oakland 998

REAL LAKE SPECIAL.
Cemt., 6 rms. and bkfst. rm, dandy upstairs bed rm., gum finish, hdws.; garage; large lot; 1 blk. Key Route, schools and car; most valuable location; $8000; liberal terms. Lakeside 791 or Piedmont 1608W.

SAVE CARFARE
$3500, 5 r. cottage, high basement, walking dis. Terms. Must be sold at once. Make offer. Lake. 952. Sutton & Howkins, 479 19th st.

SPLENDID new bungalow, 3 bedrms., tile bath and sink; attractive built-in features; garage; hrdwd. flrs.; near Webster st., College and Teleg. cars. Price $7900, terms. Phone owner, Thorn. 2561.

SACRIFICE my well built mod. bung. of 6 large sun. rms.; hrdwd. flrs., fireplace, all built-in fixtures; lot 37x125; $5000 incl. gas range, heater and linoleum. Situated at 1811 38th av. Fruit. 1654W.

SUNNY cottage; 5 rooms, bath, laundry; lot 40x120; beautiful yard, fruit trees, shrubbery; near street cars, S. F. trains, $3000 cash; $3250 terms. Phone owner, Elm. 860.

UPPER PIEDMONT BEAUTIFUL HOME
Situated on one of the most exclusive streets in Piedmont. Consists of large living and dining rooms, breakfast room, 4 bedrooms, large glassed-in sleeping porch; 2 baths, servants' quarters; finished basement with furnace and water-heater; double garage. Close to Piedmont schools and transportation. Price $17,000. For appointment see Wheeler Sells with Joseph E. Caine, 323-26 First National Bank Bldg. Phone Oakland 2950.

41—HOUSES FOR SALE—Continued

When You Think Home
Think of Mark Page, builder of real homes. Fruitvale 2597W. Several new homes of 5 rooms each; hardwood floors throughout; shower baths, etc., $4500; terms. Cor. 55th ave. and Holway st., 3 blks. south of Foothill blvd.

$350 DOWN—$35 A MO.
4 rooms, sleeping porch, hd. floors. 3335 Brookdale ave., Fruitvale. Owner, 2830 Filbert st. Oakland 8752.

$300 to $1000 Down
$25 TO $55 PER MONTH
for the finest 4-5 room bungalows in Oakland. Cemented basement, large garage, all kinds of built-in features. Tiled sink, hardwood floors throughout. You will find everything here that you would expect in a $10,000 home, and the price we ask is surprisingly low. New street just paved, with all nice, new homes, convenient to schools, stores, S. P. Seminary station and 14th st car. See owner and builder, Chas. W. Lindquist, 6006 Holway st., just east of Seminary ave.
Lots or equity in lots taken as part payment.
Phone Elmhurst 2208.
We will build you a home anywhere on a small payment down, balance like rent.

4TH AVE. DIST.
OPEN SUNDAY AND MONDAY.
3807 Elston ave., nr. Hampel; wonderful new 5-room bungalow, artistically arranged and modern throughout; a real home; $6500; $1000 down, $55 per mo. Phone Fruit. 3490.

8-ROOM house, 1012 Excelsior ave.

27TH AVE. NR. E. 14TH
Attractive 2-story home; 6 large sunny rooms, pantry, dbl. garage; splendid condition; fine location; $6000. Oak. 685 or Fruit. 1377W.

4TH AVE. TERRACE
6-rm. high basement; rustic bungalow; garage; $4500, $1500 cash. H. L. Winsor, O. 3657 or M. 4756. 721 1ST NAT'L BANK BLDG.

8-ROOM HOUSE, $4750
The real bargain of the year; close to Lake, the fastest growing section in Oakland. House in excellent condition. Two-story, 4 rooms up, 4 down. Arranged to rent as flats. Mortgage $2500. If you want a snap and have the money, show up early and see WALLACE NALL.
WHITE & POLLARD
1200 Webster st. Lake. 2700

6-ROOM and bath bungalow; 1 blk. east of College, on Shafter ave.; lot 50x150; fruit and berries; beautiful flower garden; fine well of water and pumping plant; price $4700 and $2000 will handle for quick sale. Owner, 3446 Harper Court, off 35th ave., Oakland.

$300 DOWN, $35 MONTH
4-room mod. cem. bung., large lot, fruit trees; nr. of E. 14th st.; near S. P. and cars; $3950. Owner. O'Donnell, 4487 E. 14th st.

$500 DOWN
5-r. mod. cement bung.; h.w. flrs., gar., etc. 4th av. dist. 3747 Woodruff avenue.

$750 DOWN
NOVA PIEDMONT BUY
OFF GRAND AVE.
Beaut. 6-room bungalow, Spanish type; all hardwood; finest fixtures; very large lot; 60 frontage. Oak. 1041

21st St. and Telegraph Ave.
6-room cottage, high basement; terms. 578 21st st.

Say you saw it in The TRIBUNE.

41—HOUSES FOR SALE—Continued.

5-RM. high basement, unfurn.; gas, water, elect., fit for occupancy; lot 35x150; $2000, $600 down, $25 mo.; G car to Dimond. 4003 Whittle av.

4-ROOM furn. house, basement; garage; near transp.; bargain; terms. 3087 Wheeler, Berkeley.

5-ROOM house, high basement, cement exterior, modern; garage; lot 37½x100. 4714 Congress ave. Fruitvale 3570W.

2 COMPLETELY furnished modern cottages at a big bargain. Live in one and rent the other. 1635 E. 33d st.

5-RM., slp. porch, modern bung. If sold this week will accept first reasonable offer. Oak. 8152.

5-ROOM cottage; fruit trees, berries; nr. K. R.; 954 46th st.; $3200.

3 ROOMS, bath, new; $1800 cash. 4725 Redding st.

5 SPANISH bungalows, 6 rms. and breakfast rm. 132 Wildwood ave.; 2 blks. off Grand. I invite inspection.

41A HOUSES WANTED

CASH for home quick. Elm. 1213.

HOUSE suitable for remodeling, close-in; particulars in letter. Box 104910. Tribune.

Melrose Fruitale Prop.
We have several buyers for 2, 3, 4, 5 and 6 room bungalows and h. b. cottages; also 5 rm. fur. cottage with large lot in Fruitvale. Place must be in good condition. For quick action see
E. A. & J. F. Freudendahl
1032 Fruitvale Ave., near S. P. Fruitvale Station.

WILL pay cash for good two-story home, northeast of Lake Merritt; $9000 to $12,000. Ring me up and I will call and inspect. John M. Currie, Lakeside 427.

WANTED—Oakland home in exchange for well-equipped garage and machine shop. 1828 Pine St., Napa.

WANTED—4-5-rm. mod. house in Dimond or Fruitvale; must be nr. cars; garage; bargain for cash. Lakeside 8949 after 4 p. m.

WILL BUY 6 rooms or more in Piedmont or Linda Vista, not over $6000. Piedmont 1812W.

WANT home E. Oakland from owner. $1000 first pay. Fruit. 2461.

WANT small cottage, large lot; E Z terms. Box M132062, Tribune.

5 OR 6-ROOM mod.; nr. schools, transp.; Melrose or Ftvle. east of Telegraph; reas. price cash; give FULL particulars in first letter. Quick sale. From owner. Box M77822, Tribune.

42 BUS. PROPERTY

A— SACRIFICE LEAVING CALIFORNIA
East 14th St. Transfer Cor.
Large business property S. E. cor. E. 14th st. and 90th ave. Full price $12,500; worth double price asked; biggest bargain ever offered. If you see it you will buy; quick action desired. Mr. Davis, 6008 Foothill blvd. Elmhurst 188.

ANOTHER CORNER
ON WASHINGTON STREET (west side), the busiest street in Oakland; substantial brick building now under lease, bringing good returns, with wonderful prospects for future advance. Price for quick sale, $125,000; easy terms.
JOSEPH E. CAINE
EXCLUSIVE AGENT
323-6 First National Bank Bldg.
Phone Oakland 2950.

FOR excellent income properties, stores and apts.; owner, builder. J. A. Bischoff, Berk. 5044. Lake. 98.

42—BUSINESS PROPTY. FOR SALE Continued

E. 14TH ST. BARGAINS

79 ft. corner, near General Electric plant; $6100. This is one of the best buys on the street today.
See us for business properties of all descriptions.

BURRITT-SHEALEY & GOARD INCORPORATED
4803 East 14th st. Fruit. 3490.
Open Sunday and Monday.

INCOME INVESTMENT

Brick building (main business st.), $60,000; terms. Other choice investments, call on us.

CAL. REALTY INV. CO.
1505 Franklin st. Oakland 6636

IMPORTANT developments at Fairfax business district, Foothill blvd., Oakland, fastest growing section; nothing like it in Northern California; has doubled within two months; probably will treble within next six. W. N. Dirks, licensed realtor, 5595 Bond st., Fairfax, Oakland.

50-FT. corner on Telegraph avenue by 100 deep, must be sold for $4900, total price. 2901 East 14th st. Fruitvale 2655J.

85x85

Fine corner, close in on East 11th. Must be sold. A big snap. 2901 East 14th st. Fruitvale 2655J.

42A—BUSI PROPTERTY WANTED

CASH for business prop. Elm. 1213.

43 FLATS AND APTS.

APT.-FLATS, 52d and Grove sts. Terms. Owner, 1551 8th st. O. 9320.

BY OWNER—Lot 37½x150, with 2 4-rm. flats, furn.; garage, stable; 1918 Grant 6; $5000, 10% off for cash. Fruitvale 2422J.

FOUR 4-rm. apt.-flats. Pied. 5081J.

CORNER FLATS

3 6-room corner flats, near 10th ave. and East 12th. Income 5840 per year. Price, $7000. Terms. 2901 East 14th st. Fruitvale 2655J.

E. OAK.—Fine sunny flats, 4-5; splendid renting dist.; good inc.; $5800. A. E. M. Smith. Oak. 685.

HOME AND INCOME

3-2 room modern apts., upstairs; rents $105 per mo.; 5 fine rooms downstairs, would rent $50 to $60 per mo.; large lot; sunny site; best renting dist., near Tel., Broadway and 40th st. Bargain. $11,500. Also in same district, 5-room furnished flats. Owner transferred to other town, $8500. Phone Lake. 261; eve. Pied. 6078J.

INCOME PROPERTY
Choice corner, near beaches, two apartment flats newly and completely furnished; built-in features, hardwood floors, furnace, garage; $9000, terms; income $115 a month. 1700 Encinal ave., cor. Grand st. Ph. Ala. 2651J.

LAKE DISTRICT

A fine apartment house containing 6 4-room apartments. Near Grand avenue and Lake Merritt in the best apartment house district in Oakland. Close to San Francisco and local transportation and within walking distance of town. Return of 17% on investment of $20,000, one-half cash. Robert W. Caine with Joseph E. Caine, 323-26 First National Bank Bldg. Phone Oakland 2950.

NEW cement flats. Inc. $115 a mo. See Owner, 443 62nd st., Oakland.

PARK BLVD. DISTRICT

Finest pair new 5-rm. flats; offered at a sacrifice; $9750. H. L. Winsor, O. 3657 or M. 4756.
721 1ST NATL. BANK BLDG.

SPECIAL TODAY

PAIR of 6-room flats on Oak st., 2 blocks from Auditorium; an excellent buy at $8000.

4-flat building of 6 rms. each, near Key Route Hotel, $14,000.

NEW modern apartment-bungalow, with garage. Only $3200. A REAL SNAP.
MR. KETCH.

HAROLD J. COWDRY

REALTOR
Pantages bldg. Lake. 5251

Wonderful New Apartments

Fine view and location; built by owner for a permanent investment and income but circumstances have arisen that puts it on the market at a bargain price; income $3300 per year. $7500 cash or possibly less will handle. See Mr. Wallace, with

MYRAN BROTHERS

311-14 Tapscott bldg., 15th-Brdwy. Lakeside 2958 or 1205.

$12,500
LAKE DISTRICT FLATS

Beautiful cement flats, new and in fine location near Grand ave. Consists of two 5-room flats with every modern feature, including oak floors, breakfast nooks, fireplaces, garages, etc. Excellent view and close to transportation. For appointment see Robert W. Caine with JOSEPH E. CAINE, 323-26 First National Bank Bldg. Phone Oakland 2950.

8-ROOM HOUSE, $4750

The real bargain of the year; close to Lake, the fastest growing section in Oakland. House in excellent condition. Two-story, 4 rooms up, 4 down. Arranged to rent as flats. Mortgage $2500. If you want a snap and have the money, show up early and see Wallace Nall.

WHITE & POLLARD

1300 Webster st. Lake. 2700

26%

One 5-room flat and 3 apartments near University of California and San Francisco trains; $6000 cash required. For additional information see Wheeler Sells with Joseph E. Caine, 323-26 First National Bank Bldg. Phone Oakland 2950.

43A FLATS WANTED

GOOD pair flats. Cash payment. Box M49155, Tribune.

44 FACTORY SITES

40TH ST. corner, 250x128; big snap; $6000. A. E. M. Smith; Oak. 685.

45 COUNTRY PROP.

A.—19 a. tokays and cherries, nr. Lodi; best soil; all improvements; wonderful home and income. Price $47,500; any reasonable terms. Will accept Oakland home for part. 4520 E. 14th st. Fruit. 5374.

MERCED IRRIGATION DISTRICT
1000 acres, good orchard land; perfect air and water drainage; 2000 acres adjoining this property is planted to young trees and vines. Another 1000 acres going into alfalfa this fall. For information write owner, 423 21st st., Merced.

TWENTY-ACRE SPECIAL

Twenty acres in the famous Putah Creek section; land level, soil deep and rich; splendid irrigation system, close to the famous State Farm at Davis.
2½ miles from Winters, 24 miles from Sacramento, 74 miles from San Francisco; highway all the way.
This land is surrounded by some of the State's finest orchards and vineyards.
$250 DOWN and the balance on such terms that the land will absolutely pay for itself.
If you cannot move onto the land immediately we will plant and take care of it at cost; you need not buy a single farm implement; everything is there now.
J. J. MacARTHUR, S. F. Rep.
CALIFORNIA SUBDIVISION COMPANY
833 Market St.; Room 605.

Say you saw it in The TRIBUNE.

45—COUNTRY PROP. FOR SALE Continued

SMALL country home place near Oakland. Full price $300. Terms nothing down, $5 mo. F. J. Lyman, owner, 3751 Brdwy., Oak. Pied. 1478 daytime.

WALNUT CREEK, 3 acres, all in fruit trees and grapes; 4 room house, plastered, electric light, bath, sleeping porch; all furnished, 3000 gal. tank, gas engine, plenty of good water; barn, gar., chicken house. Ideally located, 10 minutes walk to main street. Price, $5000, cash or terms. See A. IEHL, Walnut Creek.

2 ACRES level, near town, 24 miles from Oakland on highway; terms to suit. Box M67914, Tribune.

50 A. of orchard, all bearing, 5-room house, farm implements, tractor, pumping plant. Horses, cows. Near Hollister. $25,000. Call or write 1036 34th ave. Lower flat. Oakland.

1 ACRE, 5-rm. house, gar., gas, elec., good well; on highway. L. S. Pratt, 1147 E. 14th st., San Leandro.

45A—COUNTRY PROP. WANTED

TO BUY two or three-rm. suburban. Box M49157, Tribune.

46 REALTY EXCHANGE

One Line, One Week, $1.60.

Acres of Bread

A good paying grain ranch of 765 acres; located 2 miles from station and town on the Santa Fe; 6-room house, large barn and storage house; wheat and barley this year netted $18,000. Priced at $76,500. Will exchange for apartment or good paying business property Oakland or Berkeley. Bailey, 8539 E. 14th st. Elm. 1221.

A MODERN 5-rm. house in Lodi for a home in bay district. 1963 Franklin st. or Box 4, rt. 4.

EQUITY in bungalow for apt. or hotel, city or country. Owner, Elm. 1118.

FOR SALE or Exchange for Berkeley property—14 acre vineyard, interset with lots of prunes; near Los Gatos; has good house of 7 rooms and modern lights and gas and city water; price is right, and on paved highway.
About 2 acres in Los Gatos with small house, and has about 50 cot trees; also some beautiful oak trees; will exchange for something about $3000 value; this property is clear and want property clear. Inquire of J. M. Brinson, Los Gatos Realty Co., Los Gatos, Calif.

FINE corner on East 14th st.; improved. Will exchange for apartments and assume. 2901 East 14th st., Oakland. Fruit. 2655J.

GOOD EXCHANGES
Ranches for Oakland homes or ... What have you? Quick results. Elmhurst Realty Co., 9633 E. 14th st. Oak. Elm. 1422.

HAROLD J. COWDREY
EXCHANGE SPECIALIST
Pantages Bldg. Lakeside 5251

SUMMER cottage or lots, Santa Cruz Mts.; exchange furniture, rugs, dining set, Chesterfield, twin beds, piano. Pied. 2111J.

26-ACRE ranch, improved for home, in Fruitvale or Melrose district, by owner. 5216 Trask st., Oak.

47 BERKELEY

BUNGALOW, 4 rms., wall bed, cheap for quick sale. $250. 1601 Kains, cor. Cedar.

HERE IT IS

in NORTHBRAE, a pretty, unusual HOME, 6 rooms; garage; 2 minutes city trains. You will go no farther. $6250, $500 and $45 monthly.

SEE RUSH

2074 Allston Way.

$8500

New 6-room bungalow in one of the prettiest locations in Berkeley; beautiful design; cement exterior; view with no hill to climb; surrounded by trees; 3 bedrooms, breakfast nook; hdwd. floors thruout; gum finish; basement; furnace; double garage; terms. P. O. Box 202, Berkeley.

47 SAN LEANDRO

SAN LEANDRO BARGAINS

New five-room stucco bungalow, full bearing fruit trees; $4600; $500 cash.
Six-room modern bungalow; double garage; lawn, fruit trees; excellent location in BROADMOOR; $6100; $1800 cash.
One-half acre in BROADMOOR; near all transportation, stores and school; $2600; $800 cash.
Modern five-room bungalow; lot 40x120; garage; lawn, shrubbery, fruit trees; close to stores, schools and cars; $5000; half cash.

PAUL W. BRANNON
1147 E. 14th St.
San Leandro 114.

47 HAYWARD

Beautiful Income Home

One acre in town, modern 1½-story house, 8 rooms, garage; fully equipped poultry plant; trap nested stock; income $200 mo.; fruit, berries; clear, trade part. Box M114886.

ESTATE SELLING OUT

Old pioneer estate owning for the last 60 years the most beautiful suburban homesites at Hayward, consisting of about 1000 acres, is selling out in ¼, ⅓, ½ and acre pieces, some with big, fine pear, cherry and apricot trees and some planted to strawberries, rhubarb, peas and tomatoes. Estate has put in city water, sewers and new rock rolled streets and will arrange terms so that a man with $25 cash can get a good start. This is a WONDERFUL OPPORTUNITY FOR INDUSTRIOUS FAMILIES TO BUY DIRECT FROM THE OWNER. THE LAND WILL GROW ANYTHING, ESPECIALLY CHICKENS, SQUABS, ETC. IF YOU WANT AN INEXPENSIVE LITTLE COUNTRY PLACE INVESTIGATE THIS. THE HEIRS OF THE ESTATE DO NOT NEED MONEY AND ARE MORE INTERESTED IN COLONIZING AND PLACING GOOD AMERICAN FAMILIES WHO WILL PROSPER THAN IN GETTING CASH. THIS IS A VERY UNUSUAL OPPORTUNITY, AS THE LAND IS PARTLY WITHIN THE CITY LIMITS OF HAYWARD ON THE CAR LINE CLOSE TO SCHOOLS, CHURCHES, STORES, ETC. PRICES RANGE FROM $675 UP. FOR PARTICULARS CALL AT 703 SYNDICATE BUILDING, 1440 BROADWAY, OAKLAND.

FOR SALE
½ acre in Hayward. Owner retiring. Will take $25 down and $15 per month. Postoffice Box 659, Oakland, or phone Piedmont 924J.

47 HAYWARD—Continued

Four-room house, 3 acres, large chicken house, 600 hens, motor, 8000-gal. tank, 3-inch irrigation pipe; ½ in berries and gladiolas; new furniture, rugs, electric range included; everything first-class. Price and terms right.
A. SHIRLEY,
525 Castro st., Hayward.

FARMERS WANTED

A big estate owning over 1000 acres at Hayward is about to subdivide a portion of their property into half acre pieces. $20,000 will be spent in advertising. We want three or four industrious families to select half acre piece now, settle here and show what can be done with chickens, squabs, vegetables, berries, fruit and nursery stock. Finest level land in California. Abundance of water. Knowledge of farming not necessary. Can hold another job at same time if desirable. $25 cash down and $15 a month and no interest or taxes for one year to get you started. See or write JOHN DONEY, Sunset boulevard and Castro street, Hayward, or call at 510 Balboa bldg., San Francisco. Phone Sutter 2919.

FOR SALE or exchange—Equity in 6-room modern cottage; garage; acre cherries, cots, near business. Owner, 2942 23rd avenue, Oakland.

52 MONEY LOANED

ATTENTION—

We are representing two of the largest loan companies in the Bay district. See us for financing your home, apartments or business buildings. Building Loan & Finance Company, M. W. Caldwell, Manager, 1330 Webster street, Oakland. Oakland 6253.

ANY AMOUNT—AT ONCE
ON
IMPROVED REAL ESTATE

Weeks Bros.
... CASTON BLDG. 13TH-BDWY.

AA— LOANS ON HOMES

BUILT OR TO BE BUILT. Repayable in monthly installments like rent

Mutual Bldg. & Loan Assn.
390 17th st., at Franklin.
Phone Oakland 2408.

ANY amount at 5½ and 6%. For information call Tues. Lake. 4293.

FOR LOANS CALL ON
JAS. S. NAISMITH,
402 BACON BUILDING.

A. V. LONG LOANS ON real estate. Largest and OLDEST ESTABLISHED CLIENTAGE IN OAKLAND. 1426 Franklin, next Franklin theater. Lake. 3559.

FLAT LOANS 7%. ANY AMOUNT.
R. B. VINSON
400 SYNDICATE BLDG., OAK. 5942

KOENIG & KROLL

Established 1879.
Loans on real estate. Contracts bought. Room 202, Bank of Italy bldg. Phone Oakland 258.

LOANS FOR HOMES

First deed of trust. Easy payments. Flat loan first year on building loans. Fee ½ of 1%.
ALAMEDA COUNTY LOAN ASS'N.
563 16th st. Oakland 3500.

Money to loan on real estate, flat, installment and building loans.

F. F. PORTER

411 15TH ST.

52A—MONEY WANTD ON REALTY

$1500 FLAT or monthly payment of $25; $1750 to $2000 flat 1st lien Deed of Trust. Phone Elmhurst 1221. 8539 E. 14th street.

53—MONEY LOANED ON SALARIES

LOANS—$10 to $50; strictly confidential. Rm. 24, 1429 Broadway.

$5 TO $60 QUICKLY LOANED without security at cheapest rates; best and most private terms. LEE, 609 Liberty bldg. 948 Market, S. F.

54—MONEY LOANED PERS. PROP.

THE San Francisco Remedial Loan Association, 932 Mission st., cor. Mint ave., opposite U. S. Mint. Phone Kearny 5349. Money to loan on pledges and diamonds, watches, jewelry and other articles of value at 1 per cent per mo.
Money to loan chattels, consisting of household effects, furniture, pianos, etc., at 1 per cent a month on unpaid balance; 5 per cent fee. Transactions held confidential. Chattel loans also made in Oakland, Alameda and Berkeley.

54—MONEY LOANED ON DIAMONDS, JEWELRY, ETC.

California's Largest Pawn Brokers
DIAMONDS JEWELRY.
MONEY CALIFORNIA LOAN OFFICE LOANED
WATCHES FURS
335 BROADWAY, OAKLAND, CAL.

55 LODGING HOUSES

APT HOUSE, fur.; cheap rent; clears $50 mo.; price $1200. Principals only. Box M58..., Tribune.

F. H. LEE, "Realtor"

APARTMENT HOUSE SPECIALIST.
1756 Franklin St. Oak. 9562.

F. H. LEE, "Realtor"

APARTMENT HOUSE SPECIALIST.
1756 Franklin st. Oakland 9562.

INCOME apartment house; pays $335 per mo.; price $19,500; $8000 cash, balance at 6%. Call Merritt 1041.

ROOMING HOUSE; 12 well-furn. rooms; nr. Hotel Oakland; can make $150 and apt.; 2-year lease; $900 handles. Mr. Craven, 408 12th st., room 202.

SAN PABLO AVE., 1724—42 rms., must sell, bargain; easy terms, on corner, hot and cold water, lease. Owner.

55A—HOTELS, APTS, ETC. WNTD.

GOOD apartment house with lease, from owner. Call Lake. 8841.

56 BUSINESS CHNCES

AUTOMOBILE repair shop; established ... yrs., in connection with garage on East 12th st. corner; for ... reasonable. See owner, Mr. E..., Jackson Furniture Co.

AUTO REPAIR partner wanted; loc. Lincoln highway; service car, etc.; party to learn trade; $400 handles. Mr. Gardner, 408 12th st., rm. 202.

BEAUTY Parlor—Good location and doing very good business; payment half cash, balance on easy terms. Am leaving town. Box S2428, Tribune.

CONFECTIONERY

Ice cream, cigars, fixtures, furniture, $350. Must sell next week; leaving town. Phone Fruit. 4869.

CANDY STORE—Fast growing section; cash or terms. 4000 Piedmont ave.

CIGAR stand, good stand in good location. ... 22nd ave.

CIGAR store, small. See Mr. Alves, 1131 23d ave.

CIGAR STORE—701 Washington st.

GROCERY SACRIFICE — Must be sold this week because of death in family; cash counter trade $35 day; no delivery, no night, no Sunday trade; nice living rooms, bath, garage; price $1250, half cash. See MR. MacWILLIAMS, 1801 TELEGRAPH AVE., OAKLAND.

56 — BUSINESS OPPORTUNITIES. Continued.

DELICATESSEN AND BAKERY—$600; everything new. Call 6210 Claremont av., cor. College av.

FOR SALE—New Bakery. 3930 E. 14th street.

Grocery and Meat Market

In East Oakland, doing $4000 business month; corner location. Owner must sell on account of going east. Box M41219, Tribune.

GROCERY and creamery, bakery goods, ice cream, soft drinks, candy, cigars, toys, etc. Three large living rooms; rent $30; 5-yr. lease; $2950. See owner, 4801 Telegraph ave.

GROCERY Store—Small, candies, etc.; 4 lv. rms. and bath; yard, etc.; rent $30; loc. E. Oakland; $500 handles. 408 12th st., rm 202.

GROCERY STORE

E. Oak., good neighborhood doing good bus.; 6-r. flat upstairs; $45 mo. Owner sick in hospital; must sell at once. Oak. 6372.

GROC. 1920 University ave., Berk.

GROCERY—Transient. 681 7th st.

INVESTMENT—Safe and best in Calif. 1500% increase in 5 years. Let me explain your first great opportunity to be a stockholder. Box M100896, Tribune.

LUNCH room—5623 San Pablo ave.

MEAT market for sale; fine location. Box M778..., Tribune.

OIL STATION

Do you want a good paying business? I have it. Just call Oak. 1211.

PARTNER—Lady wanted; business exp.; small cap. only needed. Box M68481, Tribune.

SOFT drinks, ice cream, candies, cigars and light groceries; stock and fixtures; one living room; long lease; cheap rent; on busy st. in East Oakland; $475. Owner, Harold Miller, 414 26th st., apt. 1.

SPECIALTY business; small investment secures half interest; success guaranteed or money returned. Box M77639, Tribune.

SODA fountain, fruit, grocery store, 2205 Telegraph ave., Oakland.

WILL sell cheap shoe repairing shop, complete equipment, good location. 1541 Webster st., Ala.

60 MISCELLANEOUS

FOR SALE
One Line, One Week, $1.60.
Advertising grouped by articles as shown by first word

BABY buggy, Lloyd; good condition. 1517 24th ave.

AM WRECKING

Churches, banks, factories, houses; 50 men, 15 trucks hauling to our new blocks, Northeast and Northwest corners of East 12th and 22nd ave. Complete materials for houses $50 to $150, including doors and windows. Complete garages 10x16, $30. Doors and windows, 50c up.

PLUMBING
Pipe fittings, baths, sinks, toilets, basins, wash trays. Don't wait. Come and see us. Prices will surprise you.

DOLAN WRECKING CO.

PRINCIPAL PLACE OF BUSINESS, 2149 EAST 14TH ST., OAKLAND. PHONE MERRITT 111.

BICYCLES — Dayton, Snell, Iver Johnson; terms; used bicycles $10 up; repair supplies, wheel goods. E. C. Harrell, 1730 Tel. Lake. 6021.

BOLTS, nuts and screws—a large assortment at wholesale prices. Union Hardware and Tool Co., 317 Broadway. Oakland 6970.

BIBLE—324 yrs. old; well preserved. 2273 Shattuck, Berk. 5188J.

BABY carriages, $2. 1111 23rd ave.

BARRELS for sale—1241 7th st.

CLOTHING of all descriptions. See "Wearing Apparel," following this classification. It is No. 69.

FRAMES—Wire lamp shade. 1858 San Pablo.

HOMES Build your own from our lumber that is cut to fit your floor plan. Mail your plan. Write for information and specifications.
TUMWATER LUMBER MILLS CO., Tumwater, Washington.

HOSE for gardening, all sizes—⅜, ½, ¾, 1 to 2½ in.—cheaper than wholesale; leather and rubber belting, all sizes. 813 Broadway.

Lumber, Doors, Sash

WRECKING AT

12th and Oak, 3 houses, 42 rooms, 25 lavatories, sinks, toilets.

Oak. Wrecking & Mill Co.

2736 San Pablo Ave. Oak. 3060

LUMBER SPECIALS

1x6, 1x8 redwood ro. per 1000...$27
1x10 redwood ro. per 1000.......$30
1x12 redwood ro. per 1000 ....$32
1x6 or 1x8 r.dwd. rustic per 1000.$35
1x4 O. P. flooring No. 4 per 1000.$15
Garage doors, 7 feet 6 inches by 7 feet 6 inches, pair $17.50
All new and good material.

E. L. Blackman Co., Inc.

4221 E. 14th st.; Phone Fruit. 563.

MILL blks., heavy, $8 cord. M. 3982.

MANURE—Fine dry; 50c sack; large assortment of fine nursery stock for landscape planting. Ashby Nursery, 2906 Ellsworth st. Ph. Berkeley 1476.

MANURE, etc. F. Trinidad, P. 5314W.

PAINT SPECIALS

Flat white, $2.25 gal.; furn. varnish, $1.50 gal.; roof paint, 95c gal.; 16 colors of paints, $2.50 gal.; outside white, $1.95 gal.; red, gray, brown in 5s, $1.90 gal. De Gregory's, 1829 San Pablo ave.

SEW. MCHS.—NEW SINGER STORE
New, used Machines Sold on small mon. pymts. All makes rented, repaired. F. R. Coe, mg. 1704 San Pab. Lake. 2713. Opposite American Theater.

SCALES All bargains, easy terms. Rebuilt Dayton Angliffe Toledo scales. 224 12th st., Oakland, opp. gasoline station, between Harrison and Webster.

SAND from Monterey beach for play boxes. Piedmont 544.

SEWING machines, $5. 1111 23d ave.

Sherwin-Williams Paints

1000 GALLONS
Outside white, China gloss white and most colors, $3.25 gal. First grade paints, slightly damaged by smoke and water. Other paints ... white, $2.35 gal.; enamel, $2.00; floor paint, $2.40; shingle stain $1; outside varnish $1.50; Calcimine ...; wall-paper, roofing paper and plumbing supplies reduced.

D. J. CANTY

Rear 954 16th st. Oak. 6957.

"STANDARD" sewing machine, A-1 condition, $15. Fruitvale 5812.

SEWING machine; like new, cheap. 1725 6th ave. Merritt 2741.

SINGER, good, $22.50. 611 11th st.

VACUUM cleaner at bargain; ... make. Box M132473, Tribune.

WALL PAPER

5, 6, 7½c per roll, etc. up.

PAINTS

Outside white ....$2.65 gal.
Mixed paints (21 colors)......$2.50 gal.
White enamel ....$3.00 gal.
Flat white undercoat ....$2.25 gal.
Floor enamel ....$2.75 gal.
THE TOZER CO.
612 14th st., 1½ blks City Hall.

WRECKING AT

1502 Webster st. The East Oakland house wrecker back to business. I. Bernstein & Co., phone Fruitvale 2530W evenings. Call for a square deal. Lumber, doors, windows, etc.; all kinds of plumbing. Sell cheap.

60—MISCELLANEOUS FOR SALE Continued

WATER HEATERS DOUBLE COIL, $9.25

Gas Theater, 7th-Frkln. (Not Bdwy.)

WINDOW LOCKS Keep out the prowler, let in fresh air; equip windows with the Ventlock; all dealers.

WINDOW shades, 60c; 3x6 spec. size to order. "Madden," 3251 E. 14th. Fvl. 2919.

WHEEL goods, everything, low priced. 2800 San Pablo.

WHEELS, wheels, wheels for everybody. 2800 San Pablo.

XMAS goods. Big assortment just arrived. 2800 San Pablo.

[illegible]

60A—MISCELLANEOUS WANTED

AA—CLOTHING BOUGHT

$7.50 and up for men's suits; also shoes, trunks, guns, jewelry, furniture, ladies' clothing. Call any time. Golden West Clothing Company, 625 Washington st., or 705 ... Lake 4185.

BOOKS bought for cash. Hardy's Bookstore, 915 Bdwy. Lake 7558.

CLAY ST. CLOTHING CO. will buy clothing, guns, old gold, silver and platinum. 711 Clay st., corner 8th street. Lake 2574.

DIAMONDS AND GOLD

WANTED FOR MAKING JEWELRY. WILL PAY FULL VALUE. H. LOEB, MANUFACT. JEWELER. 407 13TH STREET, ROOM 27.

HIGHEST price paid cash for diamonds, old gold, silver and platinum; money loaned. 705 Bdway.

61 LET'S SWAP

"LET'S SWAP"

591 12th st. Oakland 218

62 BUSI. EQUIPMENT TYPEWRITERS, ETC

Cash Registers, Scales, Etc

384 12th st. Oakland 70.

DESKS Make offer several new oak flat top desks, chairs and letter file to match; never used. Call at 2011 Broadway.

DESK, roll top, table, swivel chair and 4 chairs. Practically new. Reasonable. Call Herman, 151 10th st., or Phone Lake. 5258.

RESTAURANT equipment for sale cheap at 1017 Broadway.

SAFE, one large, with inner doors; one small, terms if necessary. Box M 98849, Tribune.

SODA fountain, candy equipment, ... sold, exch. Sardell, 481 7th st.

TYPEWRITERS — All makes sold, rented; expert repair work; dealers Remington port. new and used desks. OAK TYPEWRITER EXCHANGE, 581 16th st. Oak. 9249.

TYPEWRITERS rebuilts and used; rented, sold, repaired. We save you money. O. 1892. 1524 Franklin. Bay City Typewriter Co.

TYPEWRITER — Rebuilt Royal; perfect condition; $45 cash. Phone Oakland 1662 business hours, or Humboldt 79.

TOLEDO SCALES: NEW

$69 up; easy terms. 224 12th st.

TYPEWRITER in A1 condition. Apply 1032 Fruitvale ave.

UNDERWOOD

and all other makes
SOLD AT $5 PER MONTH.
WHY RENT?
Guaranteed factory rebuilt like new.
Five years' (FREE) service.
TYPEWRITER GUY
17TH AND SAN PABLO. OAK. 9264.

RADIO

WILL TRADE beautiful radio set for printing press; cash, or what have you? Demonstration in your home. P. O. Box 117, Oakland.

65 HOUSEHOLD GDS

One Line, One Week, $1.60.
Advertising grouped by articles as shown by first word

ACORN STOVES AND RANGES, BEDROOM SETS, CHESTERFIELD SETS, DINING ROOM FURNITURE

At the New Low-Priced Furniture Store
Erdman-Scofiield Co.

518 12th st. Lakeside 6844
CASH OR LIBERAL CREDIT.

ANTIQUES in mahogany and walnut. Campbell's Antique Shoppe, 2156 Telegraph. Oak. 3735.

BEDROOM set, colonial circassian walnut, 6 pieces. Lake. 1641.

BEDROOM set, two-tone walnut, bow foot; 10-piece walnut dining set, very fine; odd pieces; reas. 341 Estudillo ave., San Leandro.

BEDROOM sets—Complete new line in walnut, ivory, gray. We save you 20-40%. Security Storage Whse., 6th-Market sts., Oakland.

BED, davenport, bargain, $35; lg. gas range with ..., Simon bed and spr. P. 3237J. 4228 Montgomery st.

BED, dresser, vanity, chifferette, bench, beaut. ivory on hardwood, $165. 2863 Piedmont av.

BEDS—"California" wall beds solve the sleeping prob.; apt. or home; $26 up. 163 13th st. Lake. 1186.

BEDRM. set, 1st class for sale cheap. 929 Central Ave., Alameda.

BEDS—ECONOMY wall beds, $17 up. 632 13th st. Oakland 5746.

CHESTERFIELDS, large standard, Guaranteed, 3-Piece Sets, Custom-made. Chase Mo...

$250

MACNAUGHTON & LEON
2505 Telegraph ave. Lake. 1273

COAL stove, good cond.; cheap. 335 35th st., Oakland.

CHSTRFLDS, dining, bedrm.; mfgr. W. H. Cross, 2561 S. Pablo. L. 6430.

CHESTERFIELD 3-pc. set; blue velour; new; $195. 2863 Pied. ave.

DAVENPORT with silk floss mattress ...; ... range $10; 1 gas range, 4-burner, 1 gas range high oven. Open Sunday and Monday. 2066 Ashley.

DRESSERS, buffets at low prices. L. Harris, 5279 E. 14th st. Frt. 55.

FURNITURE ... 3-piece leather ... living room set, bedroom sets, 1 ... walnut ... dining set, 6 leather chairs, other furniture, ... and ... 1 ... for rent ... Ocean View ...

FURNITURE of 7-room house, 581 ... 26th st., nr. Telegraph.

FURNITURE, carpets, rugs. 591 ...

LINOLEUM

$1.00 Yds.
Furnished and laid, $1.00 and ... L. 612 or L. 700.

LIVING room set, mahog. fur. and rugs. 3650 Arden St. Pied. 7063

MATTRESS SPECIAL
... ticking, ... and pillows; comforters; upholstering. ... 16th st. ...

RANGES, ... cook stoves, ... Castwell's Store, 5500 Foothill blvd.

RANGE—Majestic ... for coal and wood. ... condition, cheap. 5401 Princeton st., cor. Fairfax Ave.

RUG, bedroom, 9x12; Wilton, fine condition, $45. Phone Oak. 7233 Tues. morning, after 10 a. m.

RUG. New ... Coff. ... Oak. 8390.

SILK LAMP SHADES

ANY STYLE, COLOR OR PRICE.
ALSO CHESTERFIELD SET. 466 28TH ST.

65—HOUSEHOLD GDS. FOR SALE. Continued.

STOVES, dressers, beds, $2 up; folding bed, $4; walnut din. table, $15; office chairs, etc. 1910 E. 14th st.

SEWING Machine—Fine White Rotary; must sell at once. 770 8th st., apt. 1.

TUESDAY ONLY

Folks, here is a list of specials for this coming Tuesday that will please and surprise you.
1—4 piece walnut bedroom suite, bed, dresser, chiffonier and dressing table, new, only one suite; regular price here $97.50; special $84.50. Also two other 4 piece bedroom suites, genuine walnut veneer; regular $124.50; closing out at $98.50.
2 Two dining tables and 4 chairs each, Queen Anne, genuine walnut veneer and real blue leather. Regular value $60; special $52.50; extra chairs $5.75 each.
3 Three-piece Chesterfield suites, extra well made, webbing bottom, spring arm, genuine cut velour, blue and taupe. Regular $169.50; special 2 suites only, $142.50.
You'll save here a lot on other things you need. Just come over and convince yourself—you be the judge, at

SAM BERGER

562 San Pablo, near 22nd st.

65A—HOUSEHOLD GOODS WANTD

AT J. A. MUNRO'S you get more for your furniture and household goods than you get elsewhere. 1007 Clay. Phone Oakland 520.

AAA—I BUY furniture and junk; will call anywhere. Pied. 3680J.

CARPETS, 2d hand. Bx M68031, Trib.

FURNITURE WANTED

WE BUY MORE & ... STORE
AND PAY THE MOST
FURNITURE, RUGS, PIANOS, ...
W. H. EDWARDS & SONS
487 29TH ST. LAKESIDE 5051
COURTEOUS, PROMPT, RELIABLE

FOR best price for used furn., ring L. 2182. Cut Rate Furn. Co.

FURNIT. and junk bought. L. 7172.

GROTE will buy your furniture and rugs at top prices.
F. H. GROTE, 1813 S. Pablo L. 4929.

HELD'S FURNITURE STORE PAYS highest prices for furniture and household goods. Lake. 3132.

NEED 50 rooms good used carpets and furniture for apt. house. I pay cash. Phone Oak. 2026. Mr. Fyne.

I BUY furniture and junk. Call anywhere any time. Humboldt 303.

UNITED FURNITURE CO., INC. pays highest prices for used furniture. 801-7 Clay st. Lake. 2921.

WE BUY FURNITURE AND HOUSEHOLD GOODS. E. BERCOVICH & SON. OAK. 6959.

WANTED—50 rms. furniture, large or small lots; pay fair price. Mr. Fay, Elmhurst 188.

66 MUSICAL INSTR

One Line, One Week, $1.60.
Advertising grouped by make, as shown by first word

Absolute Bargains

PIANOS
KIMBALL Was used a few months; beautiful fumed oak case; costs new $450; get for less (difference paid).
FISHER J. & C., rebuilt and a great bargain for a beginner; $119.
BAKER, ebony case; good for dance halls, at $91.
BAUS, small bungalow; mah. case; sells new $450; now $250. Convenient terms.
PHONOGRAPHS
BRUNSWICK, beautiful mah. case, with 20 records. The bargain you've been looking for; former price $115; now $75; on easy terms.
KIMBALL, golden oak case; former price $140. As we need space will sacrifice with a guarantee for $45. Snap.
SMALL GOODS
CONN, cornet and case, like new; exceptional value; silver horn with gold bells, a beautiful case; costs $90; special price complete $65; terms arranged.
BANJO—five strings of excellent tone and workmanship. Price at $10 new.

R. Wurlitzer Co.

575 14TH STREET

Open Evenings

PHONE LAKESIDE 908.

ACCORDEONS, harmonicas. 1109 7 st.

PIANO; upright; fine tone and appearance; must sacrifice; will *take any reas. offer.* Can be seen at 487 29th street near Brdway.

PIANOLA player, Stroud; cash or terms; exceptional value. Phone Pied. 2155J.

PIANO; wonderful buy. 1824 West st.; Lakeside 8695.

PIANO, good Decker, $300. B. 8998.

PIANO, rent cheap. Mer. 2775.

VICTOR graphaphone. Almost new, $125. 3143 Peralta Ave.

70 DOGS CATS BIRDS

Advertising grouped by breeds, as shown by first word

70 DOG AND CAT HOSPITAL

CATS, dogs, boarded, treated. Sunny single, sanitary kennels. Dr. J. Turver, 1241 E. 12th st. M. 5640.

70—DOGS, CATS, BIRDS FOR SALE.

AIREDALE puppies $3 and $5 each. 2883 Piedmont ave. A car.

BOSTON terrier pups, ped. Ftvl. 4162-M. 2128 19th ave.

BOSTON pups—Toy at stud; Champ. Peter King, Tosa strain. 1279 54 ... ct.

JAPANESE Spaniel pups, 3 females, $10 each. 2443 22nd ave., E. Oak.

LLEWELLYN setter pups, ready to break. ... Schroeder, 35th ave. and Redwood road.

PIGEONS, White King, cheap. 2262 ... 9th ave., Oakland.

POLICE dog, full blooded, 18 mo.; cheap. Pied. 4918J or Oak. 2267.

71 POULTRY SUPPLIES

FEED—Garfinkle's; 619 Wash. L.539

FEED by Calif. Hay & Grain, 622 Washington st. Lakeside 274.

PY. RE hens, 9, 1½ yrs. old; beauties, good layers; 22 pullets 4-5 mos. old; some ready to lay; all fine stock; 3 cockerels, same age; unusually large; all at reasonable prices. Call any day except Sunday. 2779 Lohr st., bet. Ward and Oregon sts., Berkeley.

RHODE Island Red, fine cockrels; limited number. 57 Durant ave. Phone San Leandro 260-J.

73 CATTLE—GOATS

YOUNG Jersey-Holstein cow and 7 mo. heifer. Ph. Fruit. 1538W.

80A—MOTOCYCLES, Etc., WANTD.

SPOT CASH for late Harley-Davidson motorcycles; sold on easy terms. Oakland Motorcycle Supply Co., 270 12th st. Ph. Oak. 355.

81 TRACTORS TRUCKS

CHEV. truck, '21, good order; metal lined body, $275. Terms. F. Roberts, Oak. 4717.

FORD panelled del. body, cheap. 1321 Alcatraz ave., So. Berkeley.

REPUBLIC 2-ton; stake body; excellent cond. Trade. What have you? Calif. Auto Sales, 237 12th st.

WHITE 3½ ton, 1921, overhauled, flat body, new tires; Auto Car, 2 cyl., overhauled; Kleiber 2-ton, rebuilt, flat body; International, 2-ton, new tires, overhauled; Bethlehem, 2½ ton, overhauled. Girola Bros., 4432 Telegraph.

82 AUTO FREIGHT

TWO-TON TRUCK for rent, without driver, $4 per day. Berk. 1512J.

83 AUTOS FOR HIRE

WITHOUT DRIVERS.
Each line $3 a month.

AA— RENT A CAR DRIVE IT YOURSELF

Mayberry's Auto Service. New Fords, Chev., Buicks, Studebakers; also trucks and deliveries. Special weekly rates for vacations. 152 12th at Madison. Lake. 733.

RATES FORD SERVICE
FORDS WITHOUT DRIVER
OAKLAND 655. ... 12TH ST.

84 AUTOS FOR SALE

Ads arranged by make of car, as shown by first word

APPERSON 6, 1920 model, $... ... Berk. 4231 ...

BUICK coupe, 1920, overhauled ... and Westinghouse shock absorbers, motor overhauled and refitted with new valves, extra tires, paint and rubber in splendid condition. Bring your expert. ...

BUICK SPEEDSTER

Cut down body, new paint, good tires; ... for quick sale. 2230 San Pablo ave. Lake. ...

BUICK ... of condition, or will trade for industrial stock; ... Linda ave.

BUICK Six, roadster, 1921, $650, perfect ...

BUICK ... 5556 Claremont ave. Pied. 8977.

BUICK roadster, 1920. Trade ... 492.

BUICK, ..., $650, 2230 San Pablo.

CHANDLER ... equipped ... with ..., cut-out, new cord tires, spare, spotlight, stop signal, rear vision mirror, Victoria side curtains, top and finish like new, $750, $225 down, bal. long terms, no brokerage. Chandler Agency, 3020 Broadway.

CHANDLER sedan; refinished like new; upholstering not even soiled; $1050; $325 down, bal. very easy terms; no brokerage. Chandler Agency, 3020 Broadway.

CHANDLER Country Club. Really a new car; not soiled in any way; broken in with greatest care. Save $600; $350 down, bal. long, easy terms. No brokerage. Chandler Agency, 3020 Broadway.

CHANDLER tour.; excellent condition; all good cord tires, 2 spares, double tire rack, Bosch mag., Victoria curtains, cutout, bumper; $450, $150 down, bal. $20 mo.; no brokerage. Chandler Agency, 3020 Broadway.

CHEVROLET Coupe and Sedanette, new 1923, being sold for an ex-Chev. dealer at a discount; also one each as above, slightly used. Easy terms or trade for small cars. W. D. Wallace, 4131 East 14th st. Fvl. 5580.

CHEVROLET coupe, late '23 model, new, leaving city, must sacrifice for quick sale; $650 cash. CAN ARRANGE EASY TERMS. 556 24th st., apt. C.

CHEV., 1922, racer, nice, build. Absolutely nothing to be compared with this on Pac. Coast. See at Chev. show rm., Derby and Shattuck.

CHEV. Sedan, 1922, A1 cond. Going East. 3113 Peralta ave. nr. School st.

CHALMERS speed, 1920; sacrifice at price offered. M. 5622; night, L. 3918.

CHEV. tour., late model; sac. for quick sale or trade; 2230 San Pablo ave.

CHEVROLET, 1921, sedan; looks like new; terms, cheap. Frv. 2164J.

CADILLAC, 1914, cheap; good cond. 1131 3rd ave. Merr. 188.

DODGE 1917; good appearance; good condition, $450. Lake. 1718.

HERE'S YOUR CAR

Good as new!

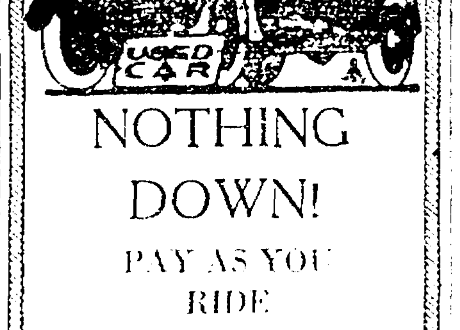

NOTHING DOWN!

PAY AS YOU RIDE

1920 HUDSON SPEEDSTER
A-1 mechanically; 5 cord tires, good paint, Westinghouse shocks. A real buy.

1922 FORD TOURING
Run only 6000 miles, runs and looks like new. Don't miss this bargain.

1920 ELGIN TOURING
New tires, new paint. Mechanically O. K. Will sell this car cheap.

1920 COLE 8 TOURING
Mechanically O. K. Good tires and paint. A real bargain. Don't fail to see it.

1920 NASH COUPE
Original paint, good tires. Mechanically perfect. This car is an absolute bargain. See it.

DAVIS TOURING 1921
This car has newly painted body, excellent Cord Tires, Wind Deflectors, Sun Visor and Bumpers, and must be seen to be appreciated.

And many others too numerous to mention.

GREENFELD'S AUTO EXCHANGE

2800 Broadway, Oakland
Oakland 2397

If you see it in The TRIBUNE, tell them so.

84—AUTOS FOR SALE—Continued.

DODGE road.; overhauled and painted, $250, $100 down, bal easy. Stanley steamer, 10 h. p., bargain, or will trade. 1133 E. 12th st.

DURANT—Like new; must sell; terms or trade. Lake. 2706.

ESSEX COACH

1922; like new; $950. M. 6621; night, L. 3918.

Ford

1922 Coupe $450
1921 Touring $250
1920 Touring $215
1919 Touring $135
1921 Chev. .... $ 95

723 E. 12th St.

FORD sedan, 1921; Bosch b... system; Hassler shocks, visor, other extras; carefully used and in good condition; terms. 1274 Seminary ave., or phone Elmhurst 1764.

FORD, 1921, Hassler shocks, Stewart speedometer, vacuum feed, other extras, $275; terms. Piedmont 2128J.

FORD—Tour., '20; axle 3 to 1 gears; A-1 cond.; lots of extras; new paint, cheap. Pied. 2981.

FORD Speedster, new. Rajo head, mag. ign., etc. To be sold at cost. Hurry. 211 12th st. Oak. 8454.

FORD, 1917; perfect condition; all extras except starter. 2465 34th ave. Fruit. 3756W.

FORD tour., 1923. Apply owner, L. ..., 6537 Chabot.

FRANKLIN 5-pass.; good condition. Girola Bros., 4432 Telegraph.

FORD Touring, A1 shape, cheap. 2131 Adeline st., South Berk.

FORD sedan; self-starter; must have ... 501 11th st.

HUDSON sedan; late model, trade open ... 2230 San Pablo.

FORD bug. 847 Isabella. Lake 9133.

J. F. K. MOTOR CO. USED CARS

1920 Studebaker Big 6.
1922 Lexington 7-pass.
1921 Lexington 5-pass.
1920 Lexington Sport.
1920 Hudson Sedan.
1922 Rickenbacker Phaeton.
1919 Lexington Club Road.
1913 Dodge Tour.
1919 Dodge Tour.
1921 Oakland 6 Tour.
1918 Overland Club Road.
1919 Elgin 6.
All cars have a guarantee.
See them at
2919 Broadway
or Call Oak. 1424

NASH tour. late model—Completely overhauled; guaranteed; 5 expensive cord tires, bumpers, sun visor, cutout, etc.; $675, $225 down, bal. easy terms; no brokerage. Chandler Agency, 3020 Broadway.

NASH—Run 16,000 miles, going east. Price right; terms. 413 61st st., Oak. Phone Pied. 9536W.

OVERLAND TOURING '20

EXCELLENT CONDITION THRUOUT
$265
H. G. Markham Co.
29TH AND BROADWAY
LAKE 5472.

OLDS 8 tour., late model; lately overhauled; 5 good cord tires, snubbers, spot light, thief lock, good paint; $550, $185 down, bal. long terms; no brokerage. Chandler agency, 3020 Broadway.

OVERLAND 90 tour.; fine condition; good tires, $225, $75 down, bal. easy terms; no brokerage, Chandler Agency, 3020 Broadway.

OLDS 4 road, 1916; new tires; ... condition; 3074 Brook st., next Buick Co.; ask for Al; cheap cash.

STEPHENS, 1921, touring; n... paint; good tires; priced rig... Oakland 6339.

STUDE.—7-pass., good rubber; $1... or exch. Ford or Chev. Ala. 1723.

WILLY OVERLAND tour.; go... cond.; $250; Chev tour; ove... hauled; terms; $200. 5652 San Pa... lo ave.

AUTOS WANTED

Autos Wanted

Wanted at once, 100 good used late model cars for export. Will pay you highest cash price. Phone Oakland 1614 or call at 2329 Broadway, Oakland.

CASH for cars, any cond. O. 7061.

DODGE, late model, for clear lot 40x100. 75th ave. and E. 14th st. Phone Humboldt 413.

LATE model auto; cash. 455 37th st.

PIED. lot for auto. Mer. 4098.

WANT auto up to $1000. Have fine 50-foot lot on Foothill blvd.; value $1000. 2901 E. 14th st. Fruitvale 2655J.

85—AUTOS FOR EXCHANGE

OVERLAND sedan; '22; sac. for quick sale or trade. 2230 San Pablo.

WE have number of good used cars, all late models, to trade for older cars or sell on easy terms. 2230 San Pablo.

"LET'S SWAP"

591 12th St. Oakland 218

86— MONEY LOANED ON AUTOS

AUTO LOANS, AUTO CONTRACTS PURCHASED OR REFINANCED TO REDUCE PAYMENTS. QUICK SERVICE. CONFIDENTIAL. UNITED FINANCE COMPANY. 2115 BROADWAY.

AUTO LOANS — CONTRACTS FINANCED. 2115 BROADWAY.

WE loan money on autos. 2230 San Pablo ave., Oak.

88 AUTO REPAIRING

PAINTING, BUILDING
Each line $3 a month.

AUTO and BATTERY repairing. Work fully guaranteed; flat rates. 211 12th st.

EXPERT repairing on Overland and Olds. 3223 Laurel ave. Ftv. 5198J.

GUARANTEED repairs at your home or here. A. E. Larson, 1064 22nd st.; phone Piedmont 3834W.

GEN. AUTO REPAIR; exp. man; go anywhere; refs. Pied. 937W.

SAVE money by helping an expert repair your car. At 2517 Filbert, or your home. Lake. 8617 or Elm. 76.

AUTO TOPS AND BODIES

FORD BODIES, NEW AND USED speedsters, tourings, roadsters, deliveries. CASE USED BODY SHOP, 301 11th st., Oakland; 901 Golden Gate ave., S. F.

91 AUTO TRIPS

CARMEL-BY-THE-SEA — $8.00 per head. Wray Taxi. Oak. 92.

LOS ANGELES—Large comfortable car, going Wed. Take 3. Ph. Elm. 1881.

LOS ANGELES Wednesday—Will take two or three passengers $10 each. Fred Hoffman 1375 93d ave.

ALAMEDA COUNTY GIVEN BIG PLACE ADMISSION DAY

Thirty Parlors, Dons of Peralta and Officials, Will Join S. F. Parade.

Thirty parlors of Native Sons and Native Daughters, as well as Dons of Peralta, mayors of Oakland, Alameda and Berkeley, Oakland firemen and policemen, Oakland city commissioners and the Alameda county board of supervisors will form the Alameda county division of the Admission Day parade to be held in San Francisco next Monday, September 10. Every county in the state which has a Native Son or Native Daughter parlor will be represented in the parade, and next to San Francisco county, Alameda will have the highest number in line.

At a meeting of the Alameda county joint Admission Day committee Saturday evening, James J. Dignan, county parade marshal, announced the Alameda county formation as being the largest in history, when the celebration was held in Oakland in 1913.

Uniforms and costumes similar to those of the olden days will be features of the Alameda county division. Many parlors will have floats recalling the days of '49. Nicholas Meinert, secretary of the Alameda county joint committee, has sent out letters on behalf of Grand President Wm. J. Hayes, asking all parlors of Native Daughters and Sons to dress as near as possible to the old day costumes. He has also sent out letters asking Alameda county merchants and manufacturing places to close down for the day, which will be the anniversary of the arrival of the Pony Express in San Francisco.

PARADE TO BE COLORFUL.

The fourth division in the parade has been given to Alameda county. It will be headed by Division Marshal Dignan and the supervisors and mayors of Alameda county. Next in line will come a platoon of Oakland police and the Oakland Firemen's band. The Oakland city commissioners will parade behind the police and firemen. Then will come the Alameda county parlors of Native Sons and Daughters in numerical order. The Dons of Peralta with a band and Obapesla drill team will lend color of the olden days to the county division.

Most of the county parlors will hold open house during the day and evening of September 10 at San Francisco hotels and halls.

Grand Marshal Harvey Reynolds requests all Alameda county paraders to form on the east side of Spear street, right resting on Mission street, at 9:30 o'clock. Richard Hamb is chairman of the Alameda county joint committee. The lineup of the Alameda county division for the parade follows:

ALAMEDA COUNTY DIVISION.

Division Marshal James J. Dignan.

Aides to marshal: W. W. Manning, Etta Drudsen, Walter W. Feeley, Edith Stuer.

Alameda County Board of Supervisors.

Mayors of Alameda.

Oakland Police Department.

Oakland Fire Department Band.

Oakland Fire Department.

Oakland Fire Department, hand pump fire engines used in city of Marysville in olden days.

Oakland City Commissioners.

Alameda Parlor No. 47, N. S. G. W.

Alameda Parlor No. 47, N. S. G. W. prairie schooner.

Encinal Parlor No. 156, N. D. G. W. float.

William R. Crosby, drum major.

Oakland Parlor No. 50, N. S. G. W. Drum Corps.

Oakland Parlor No. 50, N. S. G. W. uniformed members.

Bahia Vista Parlor No. 167, N. D. G. W.

Las Positas Parlor No. 96, N. S. G. W.

Eden Parlor No. 113, N. S. G. W.

Eden Parlor No. 113 float and four horse stage coach.

Wisteria Parlor No. 127, N. S. G. W.

Niles Parlor No. 250, N. S. G. W.

Washington Parlor No. 169, N. S. G. W.

Pleasanton Parlor No. 254, N. S. G. W.

Halcyon Parlor No. 146, N. S. G. W.

George Hartman, Drum Major.

Brooklyn Parlor No. 151, N. S. G. W. Drum Corps.

Brooklyn Parlor No. 151, N. S. G. W.

Brooklyn Parlor No. 157, N. D. G. W. Drill Team.

Brooklyn Parlor No. 157, N. D. G. W.

Float and stage coach.

Joseph W. Kramm, Drum Major and largest Native Son.

Piedmont Parlor No. 120 Band.

Piedmont Parlor No. 120, N. S. G. W.

Piedmont Parlor No. 120, N. S. G. W. Drill Team.

Piedmont Parlor No. 120 Dons of Peralta.

Piedmont Parlor No. 87, N. D. G. W. Drill Team.

Piedmont Parlor No. 87, N. D. G. W. float.

Piedmont Parlor No. 120 Drum Corps.

Berkeley Parlor No. 210, N. S. G. W.

Berkeley Parlor No. 210, N. S. G. W. float.

Bear Flag Parlor No. 151, N. D. G. W. Drum Corps.

Bear Flag Parlor No. 151, N. D. G. W. members.

Estudillo Parlor No. 223, N. S. G. W.

El Cereso Parlor No. 207, N. D. G. W.

Ethel Schuer, Drum Major.

Bay View Parlor No. 238, N. S. G. W. Drum Corps.

Bay View Parlor No. 238, N. S. G. W. members.

Marshall Ethel Morrow, mounted.

Bay Side Parlor No. 204, N. D. G. W.

Edward Logue, Drum Major.

Claremont Parlor No. 240, N. S. G. W. Drum Corps.

Claremont Parlor No. 240, N. S. G. W., with overseas flag used by 18th Engineers.

Marshal Miss Graham, mounted.

Argonaut Parlor No. 166, N. D. G. W.

Argonaut Parlor largest bear flag in existence carried by Native Daughters.

William L'Heurix, Drum Major.

Athens Parlor No. 195, N. S. G. W. Band.

Athens Parlor No. 195, N. S. G. W.

Aloha Parlor No. 106 Drill Team.

Aloha Parlor No. 106 members.

Fruitvale Parlor No. 177, N. D. G. W., Drill Team.

Fruitvale Parlor No. 177, N. D. G. W. members.

Fruitvale Parlor No. 252, N. S. G. W.

Decorated float.

Eastbay Counties Assembly No. 3, Past Presidents' association.

Past Presidents' association No. 2, Native Daughters.

Dons of Peralta Band.

Dons of Peralta members.

Dons of Peralta Obapesla Degree Team.

Pythian Knights Plan For Annual Frolic at Beach

MISS LILLIAN LINDEBURG, head of women's committee for annual beach fete of local Knights of Pythias.

King Tut Revue Will Feature Day and Evening Celebration.

James Rush Bronson of Oakland, author of "The Flag of Our Country," has been chosen orator of the day for the annual beach frolic to be held by Pythian lodges of the State at Neptune Beach, Saturday afternoon and evening, September 16. The affair will be held under the auspices of California Lodge No. 1, the oldest Pythian lodge in the State, and details will be completed at a meeting to be held Thursday evening in King Solomon Temple, 1739 Fillmore street, San Francisco.

Dr. Orris E. Jackson, grand chancellor, will be guest of honor and will lead the delegation from New Era Lodge, Petaluma, of which he is a member. "A King Tut Revue," in which 25 bobbed-hair beauties will participate, will be a feature of the day, and in the evening a grand ball will bring the celebration to a close.

Arrangements are in the hands of a committee headed by Miss Lillian Lindeburg. It is expected that 5000 knights and their families and friends will be present at the celebration.

SEARCH STARTED FOR FIVE BANDITS THROUGH STATE

Berkeley Brothers Lose Auto, Money and Outfit to Holdup Men.

Search for five bandits in a machine which they stole after robbing, binding and gagging Elmo Q. Wilson and Homer Q. Wilson, brothers, residing at 1644 Addison street, Berkeley, is today being prosecuted all over the state.

The robbery took place on the Dublin highway near Hayward early yesterday morning. The brothers had started for a camping trip in the Sierras. Homer stopped the machine to get his hat which had blown off and was approached by one of five men who were pretending to be at work repairing another automobile on the side of the road.

The bandits asked the brothers if they had a flashlight and the Wilsons offered to turn their machine so the headlight would shine upon them. Then they got out to assist. They were immediately set upon by the five bandits who bound and gagged them, dragged them face townward away from the road, robbed them of their money, car and outfit and then left them.

After an hour's work Elmo was able to free himself of his bonds. He found his brother a distance of about 100 feet from him and freed him. They walked to Hayward and reported the robbery.

LIVES AFTER HEART WOUND.

ALDERSHOT, Eng.—Though a stray shot wounded the heart of Sergeant Thomas Nightingale he will recover.

Art vs. Economy Battle Rages Over Lake Lights

Now that the city council has issued rain-checks on the harbor bond issue battle, interest in the city hall is turning toward a new lamp-post dispute entitled "Art vs. Economy," in which the posts for the "necklace of light" around Lake Merritt are receiving thorough scrutiny.

It is asserted at the city hall that the "necklace of light" will not be completed this year; not that citizens have not subscribed for enough poles to girde the lake, but because there is no appropriation in the budget for the costly underground conduits.

PROJECTS SLEEPS.

City hall officials say the project is not dead but merely sleeping. Meantime the citizens and organizations who have subscribed to poles are asked to hold their subscriptions for a time. But now the poles threaten to bulge into the affair themselves, according to city officials.

Landscape Architect Howard Gilkey started last spring to draw designs for poles. He drew several. All of them were planned for the $85 which the citizens subscribed per pole.

But several officials with artistic tastes asserted that the plain $85 pole, with its Greek-lantern top and its simple column, was beautiful enough. Gilkey admits that he then drew several ideas more elaborately, reaching a climax in a fluted column with grapevines hanging down from the roof, the poles to cost about $200 each.

COMMISSIONER FIRM.

Commissioner W. J. Baccus, father of the "necklace of light" idea, balks.

"No, sir," says Baccus. "We were pledged $85 per pole and we'll spend $85 per pole. There'll be no deficit to make up out of the tax money. The pole will cost $85."

"But the $200 pole is more beautiful," asserted the super-pole advocates. "It is $115 more beautiful than the $85 thing, which isn't much. Nothing is too beautiful for Lake Merritt. The $200 pole is just the stuff."

"Nevertheless," says Baccus, "we are pledged to an $85 pole, and an $85 pole it will be."

CUBAN HEADS LEAGUE MEETING

GENEVA, Sept., 3.—(By the Associated Press.)—Dr. Cosme de La Toraincnto Peraiza, of Cuba, was today elected president of the assembly of the League of Nations.

Dr. Peraiza received 24 votes and Dr. Giuseppe Motta, former president of Switzerland, received 10. Forty-five nations voted.

Politics Warming Up in San Leandro

SAN LEANDRO, Sept. 3. — Organization of political lines for the spring election here has already been started, it was announced here today by A. E. Pelton, mayor. Henry Reichsrath, Mrs. Susie Dalziel and F. B. Granger are retiring members of the board, while Edwin Duck and Pelton will remain in office.

Pelton declared he expects an attempt to return two, at least, of the three positions on the council to be vacant, in opposition to him as mayor. He declared his intention of meeting this opposition to his administration.

Children's Eyes

for school work should be perfect. Do you know the condition of your child's eyes? We can tell you after a thorough and painstaking examination. See us about your child's eyes.

CHAS. H. WOOD OPTOMETRIST CORRECTLY FITTED 414 FOURTEENTH STREET OAKLAND, CAL. THE WINNING EYE

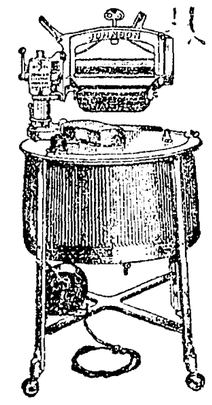

THOROUGHBREDS

—always ready to go!

For the two heaviest household duties.

Washing and Sweeping

The NEW Johnson Impeller Washer

The Eureka Sweeper

Made in Oakland

The Only Authorized Downtown Dealer

THE JOHNSON WASHER STORE

508 13th St. Just a Step From Washington Street

Authorized JOHNSON WASHER Dealers

J. W. PEARSON HARDWARE COMPANY, 4014 Piedmont Ave., Phone Piedmont 1644.

PEARSON & CHADIL HARDWARE COMPANY, 2115 Hopkins St., Phone Fruitvale 5379

AN INVITATION

Through popular request, we have arranged a return engagement of Mr. F. W. Lawton, factory expert and authority on the sleeve valve motor. Mr. Lawton will explain in detail the design, construction and operation of the

WILLYS-KNIGHT Sleeve Valve Motor

Why the sleeve valve motor is the only motor that improves with use, its simplicity and freedom from repair and adjustments and many other advantages over the poppet valve type will be simply and graphically explained.

Come and bring your friends.

At our salesrooms

Tuesday Evening, Sept. 4th at 8 P. M.

BELL & BOYD

Broadway at 29th Oakland

Protect your house from the weather

IT is the effect of rain, wind and sun on the unpainted parts of a house that "weathers" it—that makes it age and decay. But when a house is well painted, the tough, elastic "film" of paint shields the surface like a rubber coat protects a man.

All Fuller house paints and stains, Pure Prepared Paint, Phoenix Pure Paint, Pioneer Shingle Stain; and Concreta for stucco, brick and concrete surfaces, have high protective properties as well as ornamental value. They are manufactured from formulas that are the result of 74 years paint-making experience. Fuller paint products give long, positive protection.

Get in touch with a master painter before the weather causes your house to show signs of decay. Or write to our Service Department for advice and a copy of the free "Home Service" booklet. Whatever your painting need, W. P. Fuller & Co. makes a paint for the purpose.

W · P · FULLER & CO.
301 Mission Street, San Francisco
21 Branches in Pacific Coast Cities - Factories: San Francisco and Los Angeles

FULLER PAINTS VARNISHES Since 49

9-623

THE FOLLOWING FIRMS CARRY FULLER PAINTS AND VARNISHES.

W. P. FULLER & CO., 10th and Alice Streets, Oakland, California.

BOULEVARD HDWE. CO., 7405 Foothill Blvd.
GOLDEN GATE HDWE. CO., 5729 San Pablo Ave.
PERRY C. FRY, 3300 E. 14th St.
FIORIO & FIGONI, 4799 Telegraph Ave.
THE COMSTOCK CO., 5008 College Ave.
CASSERLY BROS., 5020 Telegraph Ave.
MAXWELL HARDWARE CO., 1320 Washington St.
THOS. F. NELSON, 5387 Bond Street.
J. P. JOHNSON, 3320 Foothill Blvd.
W. F. HOWLETT, 3401 E. 14th St.
N. M. RUSSEL, Claremont and College.
RUDOLPH MERCANTILE CO., 8073 E. 14th St.
GEO. E. REYNOLDS, 5017 Grove St.
S. J. YAFFE, 4026 Grove St.
P. H. WETZEL, 3928 Hopkins St.
MELROSE HDWE. CO., 4563 E. 14th St.

~and now for Oakland Real Chili con Carne (GEBHARDT'S)

More than twentyfive years ago *Gebhardt*, down in San Antonio began making *Chili con Carne* after the original Mexican recipe.

Because only the genuine Mexican peppers were used--peppers grown expressly for and under the direction of *Gebhardt*, it has not been possible, because of a limited quantity of the genuine peppers, and a refusal to use any other, for *Gebhardt* to supply the entire country with this rare treat.

We are now happy to announce our ability to broaden our distribution on *Eagle Brand Chili con Carne* and supply you through the grocers of your city.

Gebhardt's Chili con Carne is still made from the original recipe. Only the finest of juicy beef, Government inspected and *Gebhardt* selected. Fat mealy beans--the pride of Estancia Valley. Rich red gravy filled with nourishment and flavor from the meat and beans. Genuine Mexican peppers and spices in just the right amount to give a piquant tang and zest, different from any other food.

Real Chili con Carne, pure and delicious, nourishing and substantial, is a treat you will always enjoy if you like good things to eat.

Gebhardt's is *real* Chili con Carne.

GEBHARDT'S *Eagle Brand* CHILI CON CARNE

ALAMEDA COUNTY GIVEN BIG PLACE ADMISSION DAY

Thirty Parlors, Dons of Peralta and Officials, Will Join S. F. Parade.

Thirty parlors of Native Sons and Native Daughters, as well as Dons of Peralta, mayors of Oakland, Alameda and Berkeley, Oakland firemen and policemen, Oakland city commissioners and the Alameda county board of supervisors will form the Alameda county division of the Admission Day parade to be held in San Francisco next Monday, September 10. Every county in the state which has a Native Son or Native Daughter parlor will be represented in the parade, and next to San Francisco county, Alameda will have the highest number in line.

At a meeting of the Alameda county joint Admission Day committee Saturday evening, James J. Dignan, county parade marshal, announced the Alameda county formation as being the largest in history, when the celebration was held in Oakland in 1913.

Uniforms and costumes similar to those of the olden days will be features of the Alameda county division. Many parlors will have floats recalling the days of '49. Nicholas Meinert, secretary of the Alameda county joint committee, has sent out letters on behalf of Grand President Wm. J. Hayes, asking all parlors of Native Daughters and Sons to dress as near as possible to the old day costumes. He has also sent out letters asking Alameda county merchants and manufacturing places to close down for the day, which will be the anniversary of the arrival of the Pony Express in San Francisco.

PARADE TO BE COLORFUL.

The fourth division in the parade has been given to Alameda county. It will be headed by Division Marshal Dignan and the supervisors and mayors of Alameda county. Next in line will come a platoon of Oakland police and the Oakland firemen's band. The Oakland city commissioners will parade behind the police and firemen. Then will come the Alameda county parlors of Native Sons and Daughters in numerical order. The Dons of Peralta with a band and Obapesia drill team will lend color of the olden days to the county division.

Most of the county parlors will hold open house during the day and evening of September 10 at San Francisco hotels and halls.

Grand Marshal Harvey Reynolds requests all Alameda county paraders to form on the east side of Spear street, right resting on Mission street, at 9:30 o'clock. Richard Hamb is chairman of the Alameda county joint committee. The lineup of the Alameda county division for the parade follows:

ALAMEDA COUNTY DIVISION.

Division Marshal James J. Dignan.

Aides to marshal: W. W. Manning, Etta Drudsen, Walter W. Dooley, Edith Stuer.

Alameda County Board of Supervisors.

Mayors of Alameda.

Oakland Police Department.

Oakland Fire Department Band.

Oakland Fire Department.

Oakland Fire Department, hand pump fire engines used in city of Marysville in olden days.

Oakland City Commissioners.

Alameda Parlor No. 47, N. S. G. W.

Alameda Parlor No. 47, N. S. G. W. prairie schooner.

Encinal Parlor No. 156, N. D. G. W. float.

William R. Crosby, drum major.

Oakland Parlor No. 50, N. S. G. W. Drum Corps.

Oakland Parlor No. 50, N. S. G. W. uniformed members.

Bahia Vista Parlor No. 167, N. D. G. W.

Las Positas Parlor No. 96, N. S. G. W.

Eden Parlor No. 113, N. S. G. W.

Eden Parlor No. 113 float and four horse stage coach.

Wisteria Parlor No. 127, N. S. G. W.

Niles Parlor No. 250, N. S. G. W.

Washington Parlor No. 169, N. D. G. W.

Pleasanton Parlor No. 254, N. S. G. W.

Halcyon Parlor No. 146, N. S. G. W.

George Hartman, Drum Major.

Brooklyn Parlor No. 151, N. S. G. W. Drum Corps.

Brooklyn Parlor No. 151, N. S. G. W.

Brooklyn Parlor No. 157, N. D. G. W. Drill Team.

Brooklyn Parlor No. 157, N. D. G. W.

Float and stage coach.

Joseph W. Kramm, Drum Major and largest Native Son.

Piedmont Parlor No. 120 Band.

Piedmont Parlor No. 120, N. S. G. W.

Piedmont Parlor No. 120, N. S. G. W. Drill Team.

Piedmont Parlor No. 120 Dons of Peralta.

Piedmont Parlor No. 87, N. D. G. W. Drill Team.

Piedmont Parlor No. 87, N. D. G. W. float.

Piedmont Parlor No. 120 Drum Corps.

Berkeley Parlor No. 210, N. S. G. W.

Berkeley Parlor No. 210, N. S. G. W. float.

Bear Flag Parlor No. 151, N. D. G. W. Drum Corps.

Bear Flag Parlor No. 151, N. D. G. W. members.

Peludillo Parlor No. 223, N. S. G. W.

El Cereso Parlor No. 207, N. D. G. W.

Ethel Schuer, Drum Major.

Bay View Parlor No. 238, N. S. G. W. Drum Corps.

Bay View Parlor No. 238, N. S. G. W. members.

Marshall Ethel Morrow, mounted.

Bay Side Parlor No. 204, N. D. G. W.

Edward Logue, Drum Major.

Claremont Parlor No. 240, N. S. G. W. Drum Corps.

Claremont Parlor No. 240, N. S. G. W., with overseas flag used by 12th Engineers.

Marshal Miss Graham, mounted.

Argonaut Parlor No. 166, N. D. G. W.

Argonaut Parlor largest bear flag in existence carried by Native Daughters.

William L'Heurix, Drum Major.

Athens Parlor No. 195, N. S. G. W. Band.

Athens Parlor No. 195, N. S. G. W.

Aloha Parlor No. 106 Drill Team.

Aloha Parlor No. 106 members.

Fruitvale Parlor No. 177, N. D. G. W., Drill Team.

Fruitvale Parlor No. 177, N. D. G. W. members.

Fruitvale Parlor No. 252, N. S. G. W.

Decorated float.

Eastbay Counties Assembly No. 3, Past Presidents' association.

Past Presidents' association No. 2, Native Daughters.

Dons of Peralta Band.

Dons of Peralta members.

Dons of Peralta Obapesia Degree Team.

Pythian Knights Plan For Annual Frolic at Beach

MISS LILLIAN LINDEBURG, head of women's committee for annual beach fete of local Knights of Pythias.

King Tut Revue Will Feature Day and Evening Celebration.

James Rush Bronson of Oakland, author of "The Flag of Our Country," has been chosen orator of the day for the annual beach frolic to be held by Pythian lodges of the State at Neptune Beach, Saturday afternoon and evening, September 16. The affair will be held under the auspices of California Lodge No. 1, the oldest Pythian lodge in the State, and details will be completed at a meeting to be held Thursday evening in King Solomon Temple, 1739 Fillmore street, San Francisco.

Dr. Orris E. Jackson, grand chancellor, will be guest of honor and will lead the delegation from New Era Lodge, Petaluma, of which he is a member. "A King Tut Revue," in which 25 bobbed-hair beauties will participate, will be a feature of the day, and in the evening a grand ball will bring the celebration to a close.

Arrangements are in the hands of a committee headed by Miss Lillian Lindeburg. It is expected that 5000 knights and their families and friends will be present at the celebration.

SEARCH STARTED FOR FIVE BANDITS THROUGH STATE

Berkeley Brothers Lose Auto, Money and Outfit to Holdup Men.

Search for five bandits in a machine which they stole after robbing, binding and gagging Elmo Q. Wilson and Homer Q. Wilson, brothers, residing at 1644 Addison street, Berkeley, is today being prosecuted all over the state.

The robbery took place on the Dublin highway near Hayward early yesterday morning. The brothers had started for a camping trip in the Sierras. Homer stopped the machine to get his hat which had blown off and was approached by one of five men who were pretending to be at work repairing another automobile on the side of the road.

The bandits asked the brothers if they had a flashlight and the Wilsons offered to turn their machine so the headlight would shine upon them. Then they got out to assist. They were immediately set upon by the five bandits who bound and gagged them, dragged them face townward away from the road, robbed them of their money, car and outfit and then left them.

After an hour's work Elmo was able to free himself of his bonds. He found his brother a distance of about 100 feet from him and freed him. They walked to Hayward and reported the robbery.

LIVES AFTER HEART WOUND.

ALDERSHOT, Eng.—Though a stray shot wounded the heart of Sergeant Thomas Nightingale he will recover.

Art vs. Economy Battle Rages Over Lake Lights

Now that the city council has issued rain-checks on the harbor bond issue battle, interest in the city hall is turning toward a new lamp-post dispute entitled "Art vs. Economy," in which the posts for the "necklace of light" around Lake Merritt are receiving thorough scrutiny.

It is asserted at the city hall that the "necklace of light" will not be completed this year; not that citizens have not subscribed for enough poles to girde the lake, but because there is no appropriation in the budget for the costly underground conduits.

PROJECTS SLEEPS.

City hall officials say the project is not dead but merely sleeping. Meantime the citizens and organizations who have subscribed to poles are asked to hold their subscriptions for a time. But now the poles threaten to bulge into the affair themselves, according to city officials.

Landscape Architect Howard Gilkey started last spring to draw designs for poles. He drew several. All of them were planned for the $85 which the citizens subscribed per pole.

But several officials with artistic tastes asserted that the plain $85 pole, with its Greek-lantern top and its simple column, was beautiful enough. Gilkey admits that he then drew several ideas more elaborately, reaching a climax in a fluted column with grapevines hanging down from the roof, the poles to cost about $200 each.

COMMISSIONER FIRM.

Commissioner W. J. Baccus, father of the "necklace of light" idea, balks.

"No, sir," says Baccus. "We were pledged $85 per pole and we'll spend $85 per pole. There'll be no deficit to make up out of the tax money. The pole will cost $85."

"But the $200 pole is more beautiful," asserted the super-pole advocates. "It is $115 more beautiful than the $85 thing, which isn't much. Nothing is too beautiful for Lake Merritt. The $200 pole is just the stuff."

"Nevertheless," says Baccus, "we are pledged to an $85 pole, and an $85 pole it will be."

Children's Eyes

for school work should be perfect. Do you know the condition of your child's eyes? We can tell you after a thorough and painstaking examination. See us about your child's eyes.

CHAS. H. WOOD OPTOMETRIST CORRECTLY FITTED 414 FOURTEENTH STREET OAKLAND, CAL. SIGN THE WINKING EYE

CUBAN HEADS LEAGUE MEETING

GENEVA, Sept., 3.—(By the Associated Press.)—Dr. Cosme de La Torainento Peraiza, of Cuba, was today elected president of the assembly of the League of Nations.

Dr. Peraiza received 24 votes and Dr. Giuseppe Motta, former president of Switzerland, received 19. Forty-five nations voted.

Politics Warming Up in San Leandro

SAN LEANDRO, Sept. 3. — Organization of political lines for the spring election here has already been started, it was announced here today by A. E. Pelton, mayor. Henry Reichsrath, Mrs. Susie Dalziel and F. B. Granger are retiring members of the board, while Edwin Duck and Pelton will remain in office.

Pelton declared he expects an attempt to return two, at least, of the three positions on the council to be vacant, in opposition to him as mayor. He declared his intention of meeting this opposition to his administration.

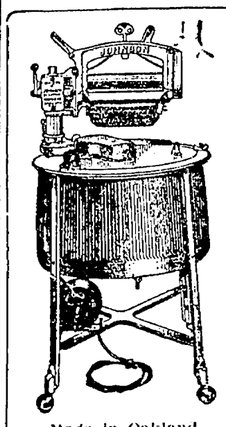

THOROUGHBREDS

—always ready to go!

For the two heaviest household duties.

Washing and Sweeping

The NEW *Johnson Impeller Washer*

The *Eureka Sweeper*

Made in Oakland

The Only Authorized Downtown Dealer

THE JOHNSON WASHER STORE

508 13th St. Just a Step From Washington Street

Authorized JOHNSON WASHER Dealers

J. W. PEARSON HARDWARE COMPANY, 4014 Piedmont Ave., Phone Piedmont 1644.

PEARSON & CHADIL HARDWARE COMPANY, 2115 Hopkins St., Phone Fruitvale 5379

AN INVITATION

Through popular request, we have arranged a return engagement of Mr. F. W. Lawton, factory expert and authority on the sleeve valve motor. Mr. Lawton will explain in detail the design, construction and operation of the

WILLYS-KNIGHT Sleeve Valve Motor

Why the sleeve valve motor is the only motor that improves with use, its simplicity and freedom from repair and adjustments and many other advantages over the poppet valve type will be simply and graphically explained.

Come and bring your friends.

At our salesrooms

Tuesday Evening, Sept. 4th at 8 P. M.

BELL & BOYD

Broadway at 29th Oakland

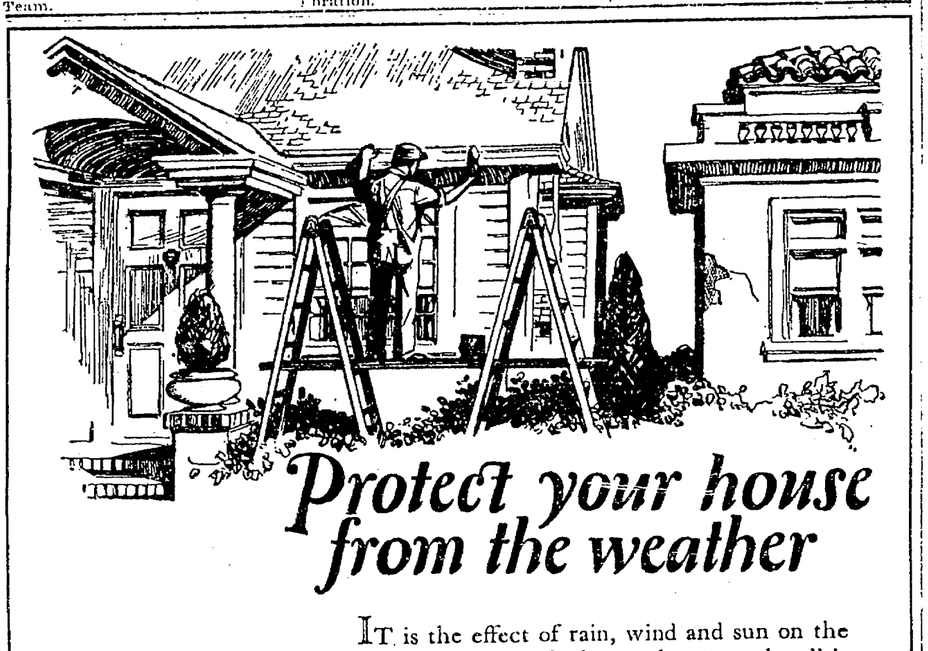

Protect your house from the weather

IT is the effect of rain, wind and sun on the unpainted parts of a house that "weathers" it—that makes it age and decay. But when a house is well painted, the tough, elastic "film" of paint shields the surface like a rubber coat protects a man.

All Fuller house paints and stains, Pure Prepared Paint, Phoenix Pure Paint, Pioneer Shingle Stain; and Concreta for stucco, brick and concrete surfaces, have high protective properties as well as ornamental value. They are manufactured from formulas that are the result of 74 years paint-making experience. Fuller paint products give long, positive protection.

Get in touch with a master painter before the weather causes your house to show signs of decay. Or write to our Service Department for advice and a copy of the free "Home Service" booklet. Whatever your painting need, W. P. Fuller & Co. makes a paint for the purpose.

W · P · FULLER & CO.
301 Mission Street, San Francisco
81 Branches in Pacific Coast Cities - Factories: San Francisco and Los Angeles

FULLER PAINTS Since 49 VARNISHES

9-623

THE FOLLOWING FIRMS CARRY FULLER PAINTS AND VARNISHES.

W. P. FULLER & CO., 10th and Alice Streets, Oakland, California.

BOULEVARD HDWE. CO., 7405 Foothill Blvd.
GOLDEN GATE HDWE. CO., 5729 San Pablo Ave.
PERRY C. FRY, 3300 E. 14th St.
FIORIO & FIGONI, 4799 Telegraph Ave.
THE COMSTOCK CO., 5608 College Ave.
CASSERLY BROS., 5020 Telegraph Ave.
MAXWELL HARDWARE CO., 1320 Washington St.
THOS. F. NELSON, 5367 Bond Street.
J. P. JOHNSON, 3320 Foothill Blvd.
W. F. HOWLETT, 3401 E. 14th St.
N. M. RUSSEL, Claremont and College.
RUDOLPH MERCANTILE CO., 3073 E. 14th St.
GEO. E. REYNOLDS, 5617 Grove St.
S. J. YAFFE, 4026 Grove St.
P. H. WETZEL, 3928 Hopkins St.
MELROSE HDWE. CO., 4563 E. 14th St.

~and now for Oakland Real Chili con Carne (GEBHARDT'S)

More than twenty-five years ago *Gebhardt*, down in San Antonio began making *Chili con Carne* after the original Mexican recipe.

Because only the genuine Mexican peppers were used--peppers grown expressly for and under the direction of *Gebhardt*, it has not been possible, because of a limited quantity of the genuine peppers, and a refusal to use any other, for *Gebhardt* to supply the entire country with this rare treat.

We are now happy to announce our ability to broaden our distribution on *Eagle Brand Chili con Carne* and supply you through the grocers of your city.

Gebhardt's Chili con Carne is still made from the original recipe. Only the finest of juicy beef, Government inspected and *Gebhardt* selected. Fat mealy beans--the pride of Estancia Valley. Rich red gravy filled with nourishment and flavor from the meat and beans. Genuine Mexican peppers and spices in just the right amount to give a piquant tang and zest, different from any other food.

Real Chili con Carne, pure and delicious, nourishing and substantial, is a treat you will always enjoy if you like good things to eat.

Gebhardt's is *real* Chili con Carne.

GEBHARDT'S *Eagle Brand* CHILI CON CARNE